The Los Angeles Times

Two Parts: 22 Pages.
GENERAL NEWS SHEET—12 PAGES

XLIIIth YEAR. | PER WEEK, 20 CENTS. PER MONTH, 75 CENTS. | $9 A YEAR. | TUESDAY, MAY 3, 1904. | ON ALL NEWS STANDS, TRAINS AND STREETS | 5 CENTS.

Theaters.

MASON OPERAHOUSE— H. C. WYATT, Lessee and Manager.
TONIGHT, REMAINDER OF WEEK AND SATURDAY MATINEE
The Best Yet in Musical Comedy. Mr. Fred Niblo Announces First and Only Appearance of the
FOUR COHANS And Their Company of 72 People in "Running for Office"
By GEORGE M. COHAN. To Make a Long Story Short—THE HIT OF THE SEASON. Seats now on sale. PRICES—25c, 50c, 75c, $1.00 and $1.50. TELE.—M. 70, Home 70.

ORPHEUM—Modern Vaudeville—Tonight—
SPRING ST., Bet. Second and Third.
EVERY NIGHT. MATINEES SUNDAY, WEDNESDAY AND SATURDAY
WEEK COMMENCING MONDAY, MAY 2.
FOUR MORRISONS — ELLIS-NOWLAN TRIO
SIDNEY LEVETT — BAKER and EVANS
JOSEF WILCOX and HELOISE — ORPHEUM MOTION PICTURES
MILLS AMOROS — EDMUND DAY & CO.
EVENINGS—10c, 25c, 50c and 75c. MATINEES—10c, 25c and 50c. PHONES—1447

MOROSCO'S BURBANK THEATER— OLIVER MOROSCO Lessee and Mgr.
TONIGHT—ALL WEEK—MATINEE SATURDAY—Mr. Geo. L. Baker Presents the
NEW BAKER THEATER COMPANY
In a Splendid Production of Du Maurier's World-Famous Play
"TRILBY" -:- "TRILBY"
PRICES—10c, 25c, 35c and 50c. PHONES—M 1970. Home 1270.
NEXT WEEK—THE NEW BAKER THEATER COMPANY, headed by GUY STANDING and BERTHA WARREN, in "AN ENEMY TO THE KING."

GRAND OPERAHOUSE—MAIN ST., Bet. First and Second.
THREE NIGHTS—MAY 2-3-4—AND WEDNESDAY MATINEE
. . . ISABEL IRVING . . .
In Winston Churchill's Great Play "THE CRISIS."
Management of JAMES H. MACKEY. PRICES—$1.50 $1.00, 75c and 50c.

BROADWAY THEATER— RESPECTABLE VAUDEVILLE. Every Afternoon and Evening.
THE ONLY JACK SYMONDS, TOM HEFRON, ROCKWAY and CONWAY, CUTE BABY HAYFIELD, McCUNN and GRANT, R. E. RICH, New Motion Pictures.
10 cents and 20c
A Show This Week With Seven Features

CHUTES PARK—EVERY AFTERNOON EXCEPT MONDAY.
OPEN AIR CONCERTS BY ELLERY'S BAND ADMISSION 10 CENTS
SPECIAL SHOW IN THEATER MAY 4, 5, 6, 7, given by the Southwestern Kennel Club. Admission 25c.

Amusements and Entertainments.

DR. McIVOR-TYNDALL'S—
PSYCHIC STUDY CLASS

Those interested in the study of Psychic Science should join DR. McIVOR-TYNDALL'S PRIVATE CLASS this week, in the attainment of power, development and success; also instruction given for development of mediumship. MONDAY, WEDNESDAY and FRIDAY at his residence, 1256 SOUTH GRAND AVE., opposite Public Hospital. For full information PHONE WHITE 6505.

LAWSTON OSTRICH FARM—
250 GIGANTIC BIRDS

Superb Routes of Travel.

SANTA CATALINA ISLAND—
Steamer Leaves San Pedro Daily
Connects with Southern Pacific and Salt Lake Trains leaving Los Angeles at 9:00 a.m., arrives two hours on the Island, returning same day.
THE FISHERMAN'S PARADISE.
GLASS BOTTOM BOATS, SHOWING WONDERFUL MARINE GARDENS

HOTEL METROPOLE
SANTA CATALINA ISLAND, now established on the Island, completes a large band of soldiers' quarters, under the care of the Crosby Veterinarian.

BANKING COMPANY, 222 S. Spring St., Los Angeles.

To San Francisco by "Fast Line," 24 Hours—
$15.00 first class, $11.00 second class (meals and berth included) via Salt Lake Route and Pacific System. Leaves Los Angeles 9:00 a.m. daily. Arrives San Francisco 9:00 a.m. next day. Through Pullman Standard and Tourist Sleepers to Chicago without change via Salt Lake Route and Union Pacific. Leaves Los Angeles 9:00 a.m. daily. Arrives Salt Lake City 6:45 p.m. next day. Leaves Salt Lake City 7:00 p.m. daily. Arrives Chicago 9:00 p.m. third day. For full particulars call or address C. H. HEINZE, D. P. A., 261 S. Spring St., Los Angeles, or 613 Market St., San Francisco.

ONE DAY FOR A DOLLAR—
Through Miles of Orange Groves
. . . THE SAN GABRIEL VALLEY . . .
PACIFIC ELECTRIC RAILWAY CO. Cars leave Fifth and Main Sts. 6:00 a.m. daily. PHONES—Main 1070 and 900; Home 784.

OCEANIC S. S. COMPANY— "SPRECKELS LINE"
S.S. SIERRA, May 5, for HONOLULU, SAMOA, NEW ZEALAND and AUSTRALIA.
S.S. MARIPOSA, May 25, for HONOLULU
S.S. ALAMEDA, June 25, for TAHITI. For illustrated pamphlet apply to ROBT. J. RIDE, Agent, 213 West Third St.

Timely Special Announcements.

AWARDED 18 MEDALS—
Steger
STEGER & SONS PIANO MFG. CO. CHICAGO, ILL. 1-3-5 E. SPRING ST., Cor. Main St.

PHONE 732— 321-323 SOUTH MAIN STREET.
Any Where. Any Way. Any Time. Automobile Livery

LOCAL WEATHER REPORT

YESTERDAY: Maximum temperature, 67 deg.; minimum, 46 deg. Wind, 5 a.m., south, velocity 3 miles; 5 p.m., southwest, velocity 7 miles. At midnight the temperature was 56 deg.; clear.

TODAY: At 5 a.m. the temperature was 53 deg.; clear.

Forecast for Los Angeles and vicinity: Fair. San Francisco and vicinity: Fair; warmer; light north wind, changing to fresh west.

[The complete Weather Report, including Comparative Temperatures, will be found on page 8.]

POINTS OF THE NEWS IN TODAY'S ISSUE OF The Times

INDEX.

Part I.

1. Russians Attack Japs at Gensan. Venice in Missouri.
2. Latest War News After Midnight.
3. Travels Five Miles.
4. Shaw Sends Mr. Roberts.
6. Editorial Page: Paragraphs.
7. Talks with Travelers.
8. Weather Report. Liners: Classified Advertising.
11. Sporting Events of the Day.
12. The City in Brief: Paragraphettes.

Part II.

1. Six Lost in Stormy Sea.
2. The Public Service: Official Doings.
4. Events in Local Society.
5. Financial and Commercial.
6. Entertains Good Friends.
7. Seats Allotted for Conference.
8. Our Neighboring Counties.
9. Los Angeles County News.
10. Brave Girl Deputy.

SYNOPSIS.

THE CITY. Fourteen special trains of Methodists coming in today....Joe Fellows, yacht builder, missing, and may have been lost in the gale. More damage to shipping....Will be contesting ticket against Democratic slate in every district today....Senator Clark improving in health, but putting his affairs into corporations. Heavy entries of collies in dog show. J. E. Waldeck recovering....Wyatt and Morosco organize new Casino. Two horses killed by Long Beach car. No warrant issued yet against humane Officer Carpenter....Whetsel found guilty of passing crooked check. City Council passes ordinance against Jewish hospital....Committee named for charter revision by Council. Plans for Polytechnic High School adopted....Another deadlock in city-printing contract....Trout fishers have open....Gov. Pardee talks at Y.M.C.A. dinner....Conservatives win Jonathan Club election....New church for Highland Park.

SOUTHERN CALIFORNIA. Pasadena Board of Trade elects Herlihy president....Blind-pigger" convicted in Long Beach....Sheep Shearer clubbed to death in Orange county. Beer and rowdyism in Santa Ana. Poor little outcast in Ventura....Pretty wedding in Whittier....Hollywood church recognized....Rialto orange growers form league....Riverside child killed by wagon....Noyes not to tell what Lloyd confessed in Boxall case. Union bosses can't dictate to San Diego's Mayor....Santa Monica pioneer dies in Highland.

FOREIGN, BY CABLE. Russians attack Japanese at Gensan and severe fighting ensues....Russians forced to retire toward Fengwancheng....Another big battle believed to be in progress. All Russian troops stationed along seacoast ordered to be ready for Japanese landing, hourly expected....Reported that railroad to Dalny has been destroyed....Russians driven successively from seven lines of entrenchments....Alexieff makes demands upon Gen. Ma....Japanese batteries too strong for Russians....Russians retreat after making second stand....Japanese made advance Sunday in four divisions.

PACIFIC SLOPE. Dr. Greth's airship flies about five miles and then its machinery breaks....Oregon convicts revolt on account of poor food and are cowed at point of shotguns....Oregon land fraud trials begin....Carmen waiting to see what Mayor Schmitz will accomplish before they strike.

WASHINGTON. Tale of Abram Cannon's wedding reveals story of the high seas off Los Angeles coast....The President's hold is sure; more than a majority of the delegates are pledged to him....Cannon likely to be nominated for Vice-President....Shaw sends Special Agent Roberts to examine Los Angeles public building site.

SPORTING. Elwood wins Kentucky Derby and many sports go broke. Racing results in general....Berkeley's boat crew defeats Washington University crew....National League summary. Looloos beat the Has Beens by two lucky hits....Tacoma wins from Oakland....Portland's loss at last....New world's record for a half-mile swim—Cavill outclassed by a Sydney lop. American League summary.

GENERAL EASTERN. Strike of machinists on Santa Fé general from Chicago to Albuquerque—Called out and then locked out....Fewer strikes than usual in New England....Three strikes in Chicago....Negroes pray for the election of the President....Floods in Colorado do great damage to railroads....State buildings at World's Fair dedicated....Pith of news from the Middle West.

Willis's Dark-lantern Victory.

CHICAGO, May 2.—[Exclusive Dispatch.] The Hearst-Hopkins Democratic faction won out in today's primaries over Mayor Harrison's City Hall organization. The Harrison and Hopkins factions recently united in booming Congressman Williams for the Democratic Presidential nomination, but later it was discovered that the Hopkins crowd was in alliance with the Hearst boomers. It is not believed that the Hopkins wing of the Democracy, which is the old-line element, will deliver a full county delegation to the State convention for Hearst.

ATTACK ON GENSAN BY THE RUSSIANS.

Three Thousand Japs go Forth But Are Driven Back Into Town.

St. Petersburg Advices Are that Considerable Losses Were Inflicted on Both Sides—Another Big Battle Reported, at Feng Huan Cheng—Fugitives Say Garrison is Preparing to Leave Dalny.

[BY DIRECT WIRE TO THE TIMES.]

ST. PETERSBURG, May 2.—[Exclusive Dispatch.] About three thousand Russians approached Gensan yesterday and a similar number of Japanese sallied forth to repel them. Severe fighting ensued, with considerable losses on both sides. The Japanese eventually retired into Gensan. Two important officers were wounded.

FIGHTING AFTER KULIENCHENG.
[BY DIRECT WIRE TO THE TIMES.]

TOKIO, May 2.—[Exclusive Dispatch.] After the capture of Kuliencheng by the Japanese, the Russians stood until the division of their army to the northwest was forced to retire toward Fengwangcheng. The combat was conducted with great bravery from dawn until dusk yesterday.

ANOTHER BIG BATTLE ON.
[BY DIRECT WIRETO THE TIMES.]

LONDON, May 2.—[Exclusive Dispatch.] Another big battle is believed to be in progress, this time at Feng Huan Cheng.

PREPARING FOR EXPECTED LANDING.
[BY DIRECT WIRE TO THE TIMES.]

SHANGHAI, May 2.—[Exclusive Dispatch.] All Russian troops stationed at Chang Chu, Fun Chan, Hai Cheng, Kai Ping and other places have been dispatched along the sea coast, to be ready for the Japanese landing that the Russians expect hourly. The Russians at Hai Cheng are forcing the Chinese to throw up earthworks and dig deep trenches.

FUGITIVES TALK OF DALNY.
[BY DIRECT WIRE TO THE TIMES.]

CHEFOO, May 2.—[Exclusive Dispatch.] Fugitives from Dalny have arrived here who say that the railway to that place has been destroyed, and that the Russian garrison is preparing to evacuate Dalny.

STAFF EXPLANATION OF TACTICS ON YALU.

[BY THE ASSOCIATED PRESS—P.M.]

ST. PETERSBURG, May 2, 8 p.m.—[By Atlantic Cable.] The Associated Press has obtained from the General Staff an outline of the operations on the Yalu River during the past week. The Russian force, including the reserves, were composed of Gen. Kashtaltpsky's 12th division and Gen. Mistchenko's Cossack outposts and a brigade of artillery, the whole under Gen. Zassulitch. Knowledge of geography is essential to a clear understanding. The Russian lines were at Kuliencheng or Turen Cheng, opposite Wiju and Antung, both on the Feng Wang Cheng road. A mile north of Kuliencheng lies the village of Fotlestinsky, near a tributary of the Litsavena, five miles up which is Chiagow. On the opposite side of Fotlestinsky stands Housan, which is a dominating height. Still higher, on the right of the Yalu, is the village of Ambikhe, at the confluence of the Aipike. The whole course of the Yalu between Ambikhe and Antung is divided by islands, the largest, Somalinda, facing Kuliencheng. Another lies between Housan and Stellgow.

The Japanese forces, the General Staff believes, approximate 100,000 men, of which four divisions, thirteen battalions and fifty-six guns were in action. The Japanese prepared for crossing the river by posting all their available guns, of which the Russians say the Japanese had five times more than they, along the line facing Kuliencheng and Antung, and also landed from their warships forty-seven guns. This array of artillery eventually made Kuliencheng untenable. Under cover of powerful batteries north of Sindigow, the Japanese crossed to Housan, occupying the height.

As the latter position would have enabled them to direct a raking fire against the Russians at Kuliencheng, Gen. Zassolitch ordered it to be retaken Friday. This was done, but Saturday, the Japanese, under cover of a battery, reoccupied it, the defenders falling back across the Litsavena and continuing the fight with the Japanese, who were attempting to flank them from Chingow. The Russian forces at Antung, and Kuliencheng, had meanwhile retreated to its second line, a few miles westward. The whole Russian force engaged yesterday formed a semicircle, the horns of which were being gradually drawn in, preparatory to retiring to a position further west. This was the situation when the last Russian official reports were sent.

A member of the staff informed the correspondent of the Associated Press that the issue ultimately turned probably upon whether the order to withdraw was given at the proper time. A slight delay at a critical moment might have enabled the enemy's vastly superior artillery to concentrate on the Russian guns, killing horses and gunners, and compelling the abandonment of the guns. But if so, the Russian plans will not be changed by accidental losses. Gen. Zassulitch would continue his retreat, contesting stubbornly a possible Japanese advance along the Feng Wan Cheng road, which runs through a hilly country, crowded with heights and exactly suited to Russian tactics.

STAFF OFFICER'S FIGURES.
[BY THE ASSOCIATED PRESS—P.M.]

PARIS, May 3.—The St. Petersburg correspondent of the Echo de Paris, in a dispatch published this morning, says that a high officer of the General Staff made the following statement to him:

"Gen. Kouropatkin has telegraphed the Emperor expressing satisfaction that the Japanese have crossed the Yalu, because this lengthens their line of operations, whereas the Russians are approaching their base.

"Gen. Kouropatkin will probably allow Gen. Kuroki's 20,000 men to advance and attempt the siege of Port Arthur, but Gen. Smyrnoff and Gen. Stoessel are disposing of 35,000 men under their command so as not to allow the Japanese to reach that place.

"It is supposed that a battle for the defense of the entrance to the Kwang Tung peninsula is imminent.

"Gen. Kouropatkin can send troops to Yinkow or Port Arthur within twenty-four hours, if he thinks it desirable to attack the Japanese in the rear.

"The fighting so far has consisted of mere skirmishes, and there have been no serious battles. We are convinced that the Japanese will do their utmost to immediately make things warm, but Gen. Kouropatkin will not assume the offensive before the end of May, or the middle of June, when he will have the 500,000 men he asked for."

HAYASHI'S SURMISING.
[BY THE ASSOCIATED PRESS—P.M.]

LONDON, May 2.—Baron Hayashi, the Japanese Minister here, who has been the recipient of numerous telegrams of congratulation on the Japanese successes especially on the result of the first service fighting said to the Associated Press:

"The immediate result of Gen. Kuroki's success will probably be a movement on Feng Huan Cheng, which the Chinese had fortified with their usual brick structures. Since the commencement of the war, the Russians doubtless have added earthworks, but their loss of guns yesterday must seriously diminish their defensive strength. I understand, though I cannot vouch for the absolute accuracy of the statement, that Russia had only 100 guns in Manchuria. If that is the case, her artillery strength has been diminished almost one-third.

"They, the Russians and Feng Huan Cheng, will not be taken without a struggle, unless Gen. Kouropatkin again changes his plans of campaign. The announcement that the Russians will not contest the crossing of the Yalu has proved, as we thought, to be misleading. Thirty thousand men is far too large a body for any general to leave in the face of the enemy, if it were merely intended to hamper his movements. Kouropatkin evidently meant to make a determined resistance, but he either underestimated our strength, or disposed his forces in the belief that we would not venture a frontal attack.

"I take it from the dispatches received that we have now practically secured control of both banks of the Yalu. In consequence, our base will probably be moved to Antung.

"To be perfectly frank, I must say I expected yesterday's engagement would be more decisive, especially in view of the large number of Russian troops opposed to us. Its significance must largely depend on our ability to pursue the enemy."

WHAT THE FUTURE HOLDS.

Reviewing the whole future of the struggle that has just commenced in such deadly earnest on land, Baron Hayashi said:

"The duration of the war must lie rather with Russia than with Japan. For the moment, the military advantage is with us, for Kouropatkin has extended his front, and we can strike where and when we will. Our aggressive movement may be carried on to Mukden, perhaps to Harbin, and perhaps even further, but before long there must come a stage of the campaign where Russia will assume the role of an invading power, and where we must act solely on the defensive. From the beginning it has been so, and our aggression is and has been but a means toward eventual repulsion of an invading army.

"Gen. Kuroki himself probably cannot say at this moment exactly at what point our aggression would be changed into the defensive. Kouropatkin, so I believe, says he will not undertake to drive us back until he has three hundred thousand men ready to take the field. I think what that means is that at least 5 per cent. of that force will die from sickness, so that to keep his force at the maximum required, Kouropatkin will always have to be transporting 15,000 men from St. Petersburg—no small task. This year's harvest in Manchuria, I learn, promises to be bad. A million Russians there, in addition to the army, must be fed. We have, or shall have, closed every source of food supply except by the Siberian Railroad. Even with double tracks, and no men or munitions of war to transport, the problem of feeding the Russian population and army in Manchuria would be in itself serious, but with a single-track road, which is Russia's only vital sinew, it means an almost impossible task, and famine appears inevitable.

"With this dread accompaniment of war, there is only too likely to be a rising among the Manchurians. They may attack the Russians, or they may attack us. Either case is bad enough to contemplate.

"To help us sit down and await all the contingencies, we are working day and night on the Korean Railway, and by October the unfinished portions of the road between Fusan and Seoul will be completed and a new line from Seoul to Wiju will also be ready. Locomotives are coming from the United States, and as soon as these arrive we will have a strong and rapid line of communication through all Korea, which will almost touch our mainland, and we will not be likely to suffer from want of supplies or reinforcements.

"As regards Port Arthur and Vladivostok, the situation is somewhat different. I cannot say anything about the movements of our other armies that have been mobilized, but there is no doubt that the Liao Tung Peninsula will be cut off from supplies if any success attends our land forces. Neither Port Arthur nor Vladivostok can be taken from the sea front, but I think you will find Port Arthur either taken by our land forces or starved out by September. The Chinese are smuggling provisions into Port Arthur now from Chefoo, but only to an immaterial extent, and that will soon cease.

"Vice-Admiral Togo doubtless will remain on watch outside Port Arthur. By September, when the hurricane season comes, he should be able to safely house his fleet in a Japanese port. No fleet, Russian or Japanese, could be particularly effective then. I scarcely think Russia will send her Baltic fleet to face our autumn hurricanes. If the ships go before, then they will encounter the monsoon period, which lasts from May to August, and in which coaling at sea en route to Japan would be exceptionally dangerous, if not impossible, and coaling at sea is the only way the Baltic fleet can take a hand in the war."

Referring to the long period which elapsed between the declaration of war and the land fighting, Minister Hayashi said:

"That waiting which taxed the patience of the world has been a busy and exciting time for us. Our troops have been continually marching and working in anticipation of striking the blow which would initiate the campaign in Manchuria.

"I do not think our morale has been in any way affected by what is so erroneously described as a period of inaction. Kuroki, may, even by his own countrymen, be thought to be rather slow, but it is better to be sure. The most unfortunate incident of the campaign up-to-date is Vice-Admiral Ka-

(Continued on Fourth Page.)

VENICE IN MISSOURI.

After Twilight at World's Fair.

Illumination Features Source of Attraction to Throngs Entering Grounds.

To Music of Many Bands and Flashing Fountains Gondolas Glide in Lagoons.

Capitol at Sacramento in Almonds One of California's Attractive Exhibits.

[BY THE ASSOCIATED PRESS—P.M.]

ST. LOUIS, May 2.—When the first day of the Louisiana Purchase Exposition had drawn to a close and twilight had enshrouded the fair grounds, a flood of light suddenly burst forth from the thousands of electric bulbs that line the top of the many buildings and the Colonnade of States, surmounted Festival Hall and illuminated the Plaza of St. Louis and the Lagoon.

The throngs of visitors began pouring into the grounds early in the evening in anticipation of the illumination feature. White lights were utilized and the main portion of the grounds took on even more of a festival appearance than in daylight, which was enhanced by the strains of music from the band at the northern end of the Plaza of St. Louis, the murmur of the fountains and falling torrents that poured down the cascades into the ground basin. The Plaza became the central point of interest.

Twilight is the signal for the closing of the main exhibit palaces for the night and until 11 o'clock visitors enjoy the concessions, the lagoon trips in gondolas and launches, music from the various band stands and promenades.

White lights will be used in the illuminations for several nights and the twenty thousand colored electric bulbs will then be tested. It has not been determined what color is best adapted to produce the best illuminating effect.

Tonight, President Mrs. Daniel Manning and the members of the Board of Lady Managers assisted at a reception tendered by Gov. Peabody of Colorado to officials and dignitaries of the Exposition.

One of the first inviting exhibits on the grounds is in the Palace of Horticulture, where there are 5000 plates of apples, pears, oranges and lemons, embracing every known variety of these fruits raised in America. California's exhibit is very attractive, the Capitol at Sacramento, reproduced in almonds, being one of the features.

DEDICATE STATE BUILDINGS.

WORLD'S FAIR GROUNDS, St. Louis, May 2.—Beautiful weather greeted the beginning of the first regular exposition week and early in the forenoon visitors began entering the turnstiles. No special effort is being made to bring out-of-town visitors until the finishing touches are further advanced. The sounds of the hammer and saw are heard on all sides. The first of the exercises of the opening week was the dedication today of the State buildings of Michigan, Pennsylvania and Ohio.

FLOOD IN COLORADO.

Disastrous Overflowing and Several Washouts Have Occurred, Doing Railroads Much Damage.

[BY THE ASSOCIATED PRESS—P.M.]

COLORADO SPRINGS, May 2.—The heavy rain which has been falling in this region for the last twenty-four hours without cessation has filled the mountain streams to overflowing and a number of washouts have occurred, damaging railroads to the extent of many thousands of dollars and delaying traffic in some cases. The storm shows no sign of abatement.

BRIDGES IN DANGER.

[BY THE ASSOCIATED PRESS—A.M.]

FLORENCE (Colo.) May 1.—A cloudburst in the Grushorn range, eight miles south of ... rance, today, caused the Arkansas River to rise between eight and nine feet here in less than an hour. The unexpected rush of water caused great damage. The bridge across the river and the Santa Fé and Florence and Cripple Creek Railroad bridges are in imminent danger. The tracks are under water and traffic is held up.

TURNS TO MAY SNOWSTORM.

[BY THE ASSOCIATED PRESS—P.M.]

CRIPPLE CREEK, May 2.—The storm which began here Sunday developed today into one of the worst blizzards ever experienced in this district. By noon today there was over two feet of snow on the streets of this city and twice as much in the hills.

AT NEW YORK HOTELS.

NEW YORK, May 2.—[Exclusive Dispatch.] At the Cadillac, W. E. Dennis; at the Herald Square, E. S. Robinson.

GUNBOAT FLEET ON THE SHOOT.

JAPANESE AND OTHER YALU TOWNS BOMBARDED.

Russian Torpedo-boat Flotilla is Reported Out of Return from Shelling Japanese, but Silences the Enemy's Guns Exchange of Fire With Infantry and Artillery.

[BY THE ASSOCIATED PRESS—A.M.]

LONDON, May 2.—[By Asiatic Cable.] 9 a.m.—Admiral Hosoya reports that Commander Nakagawa, the commander of the Japanese gunboat Maya has communicated to him as follows:

"The detachment started at half-past 4 this morning. It went up the Yalu River as far as practicable. The gunboat Maya bombarded Antushan, gunboat Uji bombarded Liu Dong and vicinity. The torpedo-boat Maya proceeded to Su Dong Kau and bombarded that place. Returning it was suddenly attacked by the enemy from the hills northeast of Antushan. It returned the fire, and silenced the enemy in thirty minutes. The Maya returned to Tongampo at about 11. There were no casualties.

"Armed steamers, at 10 o'clock Saturday night, bombarded Su Dong Kau for thirty minutes. The enemy replied with rifle fire.

"Dispatch boat Haifong 9 Sunday morning. These steamers exchanged fire with the enemy's infantry, and artillery for thirty-five minutes. The enemy was dispersed.

"Antung was seen to be burning. Natives say that the enemy set it on fire and retreated.

"We had no casualties."

THE LONDON VERSION.
[BY THE ASSOCIATED PRESS—A.M.]

LONDON, May 2.—The Japanese legation gave out today an official dispatch from the Admiralty at Tokio, reporting an engagement between Japanese warships on the Yalu and Russian shore batteries. It reads as follows:

"The captain of the gunboat Maya reports that a flotilla consisting of the gunboats Maya and Uji and some torpedo boats ascended the Yalu May 1, bombarding the enemy. While they were returning, the enemy's artillery suddenly attacked the torpedo boats. The latter silenced the enemy after a severe engagement lasting thirty minutes, and the flotilla all returned to Yongampo. There were no casualties.

"Our armed launches reached Antung the same morning and repulsed the enemy's infantry and artillery after thirty minutes of sharp firing. Fire was seen rising from the town, and a native says that the enemy fled from the town after setting fire to it."

WILD RUMORS PREVALENT.
[BY THE ASSOCIATED PRESS—A.M.]

ST. PETERSBURG, May 2.—The official of the Inland Gazette reports the prevalence of wild rumors, such as the appearance of a British squadron off Helsingfors and Japanese spies at Ulesberg.

LABOR.

STRIKE ON SANTA FE ON.

Shops from Chicago to Albuquerque Closed.

Machinists Called Out and Afterward Locked Out.

No Change at San Francisco. May Day Troubles.

[BY THE ASSOCIATED PRESS—A.M.]

TOPEKA (Kan.) May 2.—Today, for the first time in years, the big Santa Fé shop whistle is silent and the 2000 Topeka shop men who appeared for work this morning found the big gates closed and barred. Learning that a strike of the machinists had been ordered for 9 o'clock this morning, the Santa Fé officials anticipated the move by closing down the shops here and at every other shop town on the Santa Fé system, from Chicago to Albuquerque. It is estimated that nearly 10,000 men are affected.

In the Topeka shops, 250 machinists are employed. Of this number, about 100 are members of the International Association of Machinists. The others are non-union men, for the Santa Fé has been running an open shop, no distinction being made between union and non-union men.

March 23, the International Association of Machinists submitted a list of twenty rules which they desired the Santa Fé to contract to observe in the management of its shops. The railroad officials claim that this would be a recognition of the union and would practically unionize the shops and take them out from under the control of the company. It rejected the demands for a contract. The Santa Fé has sent 400 non-union machinists to the coast lines and claims to have filled all vacancies and to have no further need of men on that part of the system.

In spite of the protests of the strike leaders, it is claimed that an attempt was made Sunday to disable two Santa Fé engines at Arkansas City. General Manager Mudge said this morning:

"We are advised that someone put emery and steel filings into two locomotives at Arkansas City, Sunday, for the purpose of injuring the working parts of the machinery. It was discovered what had been done before the engines went out and so no damage resulted. This is the only attempted violence which has been reported to us. There are no disturbances reported."

Mudge, in his statement, sets forth very clearly the reasons for the lockout. The company was unable to keep out the machinists and let in the other workmen, and for that reason all the shops were closed. The lockout order was signed by A. Lovell. It does not affect the car shop men or the roundhouse men, except at Topeka. Here the car shops and roundhouse are inside the yard fence and it was necessary to include inside the fence in the lockout order.

J. D. Buckalew, third vice-president of the International Association of Machinists, who is in charge of the strike situation in Topeka, for the union, gave out the following statement:

"Yes, we called out all the men on all the lines of the Santa Fé Railroad this morning at 9 o'clock, and, as far as I know, it is a success. I regretted very much to do it, but the order came from headquarters, and we have to obey."

ENJOINED IN COLORADO.

[BY THE ASSOCIATED PRESS—A.M.]

PUEBLO (Colo.) May 2.—Judge N. W. Dixon, in the District Court, this afternoon, issued an order restraining the machinists of the Santa Fé Railroad at Denver, Pueblo, La Junta and Trinidad from going on strike. No men had gone out here and only a few had obeyed the strike order at La Junta.

CHICAGO OBEYS ORDER.

[BY THE ASSOCIATED PRESS—A.M.]

CHICAGO, May 2.—Machinists in two shops of the Atchison, Topeka and Santa Fé Railroad today obeyed a strike order said to have emanated from Washington. Only a few machinists are employed in the Chicago shops.

GO OUT WITH MACHINISTS.

[BY THE ASSOCIATED PRESS—P.M.]

WASHINGTON, May 2.—Over eight hundred machinists and a large number of allied workers on the Atchison, Topeka and Santa Fé Railroad were reported out on strike up to 5 o'clock this afternoon. When the whole striking strength is brought out, embracing not only the machinists, but allied metal mechanics, boiler makers, blacksmiths, copper workers, helpers, etc., the total number involved, according to President O'Connell of the Machinists' Union, may approximate between 10,000 and 12,000 men.

A telegram today from John Mulholland of Toledo, president of the National Allied Metal Mechanics, announced that he had ordered his men to go out with the machinists, which means a sympathetic strike from that quarter embracing probably 1000 men engaged in semi-skilled labor in the Santa Fé shops.

FORESTALLED THE STRIKE.

[BY THE ASSOCIATED PRESS—P.M.]

FORT MADISON (Iowa) May 2.—A lock-out of Santa Fé machinists at Fort Madison occurred this morning, involving boiler makers, blacksmiths and roundhouse men, in all, about 200 men. The company forestalled the strike which had been ordered. The company officers say that men will be put on tomorrow to take the places of the strikers.

SMALL FRY OUT.

UNION HELPERS STRIKE.

The small fry are following in the wake of the larger union fish in the Santa Fé strike. Yesterday all the union helpers and apprentices at the Needles leaped for the union grub-worm and five machinists and seven helpers at Bakersfield were also hooked and dragged into the labor net.

"But such things don't even make a riffle in the pool," said one of the Santa Fé officers in telling of it. "We are getting a better mastery of the situation every day, and we are sanguine of success. The attempts at boycott on the part of the girls of the San Bernardino laundry simply lost that concern a large amount of business. The work is now being done in Colton."

The statement made in the Express that the Methodist conference trains were delayed by the strike is emphatically denied by officers of the Santa Fé. They state a broken rail on the Grand Cañon division caused the derailing of a long train of oil and freight cars and that the excursionists were on the other side of this wreck.

SUMMONED BY UNCLE SAM.

[BY DIRECT WIRE TO THE TIMES.]

SAN BERNARDINO, May 2.—[Exclusive Dispatch.] United States Marshal Osborne and Deputy William Lerga today served subpoenas upon all the strikers here in the injunction suit instituted against them in the United States Court at Los Angeles by the Santa Fé Saturday. One hundred and eleven machinists' names are on the list of the defendants, all of whom must appear at Los Angeles and show cause why the injunction should not be made permanent. Last night the first tilt between new men and strikers occurred in a local saloon. Harry Patton, a boilermaker recently brought from Philadelphia, was roughly handled because he openly declared he was a "scab" and proud of it. Dan Armitage a striker, was arrested and at his trial before the City Recorder this afternoon, C. Smith, secretary of the Machinists' Union, appeared for defendant's counsel. Although Patton was roughly handled Recorder Spence dismissed the charge against Armitage, giving all the participants a severe lecture.

WAITING FOR SCHMITZ.

MANY NON-UNION APPLICANTS.

[BY THE ASSOCIATED PRESS—A.M.]

SAN FRANCISCO, May 2.—The street-car situation remained practically unchanged this forenoon. International President Mahon visited the carmen's headquarters and at noon received a telephone message from Mayor Schmitz saying that the latter had not seen the officials of the United Railroads with whom he proposed to try and arrange an amicable settlement of the questions at issue.

While awaiting the result of the expected conference, the carmen are taking no action. They still, however, maintain that their position is without change. President Mahon says that he will remain here for at least another week. President Cornelius of the local union was busy all day long conferring with the men, but had no information to give out. The union will hold its regular weekly meeting tomorrow, and the strike question may then be decided.

At the offices of the United Railroads today scores of men made application to be taken into the company's employ. Each applicant was supplied with a card, which he was told to fill out. Many of them, it was reported, were put on the waiting list, to be given employment at once in case the union declares its strike. The officers of the company were in consultation, but stated that there were no new developments to announce.

Superior Judge Hunt today refused to issue a writ of restrainer in the case of Frank S. Cogin, the motorman who is suing division 205 of the Carmen's Union to restrain them from striking. The judge indicated that it will be impossible in that court to secure any sort of an injunction. An amended complaint, however, will be filed either next Friday or when the threatened strike occurs.

NEW PROPOSITION.

[BY THE ASSOCIATED PRESS—P.M.]

SAN FRANCISCO, May 2.—The Executive Committee of the Carmen's Union tonight called a mass meeting of the carmen, to be held at 1 o'clock Wednesday morning. Mayor Schmitz was in conference with President Holland of the United Railroads until midnight. He refused to say what had been accomplished in the conference beyond the statement that he had made a new proposition to the companys which would be submitted to the carmen at their meeting Wednesday morning. The Mayor refused to give any information about this new proposition or how it was received by the company's officials, but it is intimated that it is practically the same as the agreement submitted to the men by the United Railroads.

FEWER STRIKES THAN USUAL.

NEW ENGLAND SITUATION.

[BY THE ASSOCIATED PRESS—A.M.]

BOSTON, May 2.—The principal difficulty to occur on May Day in New England was the strike of more than 1500 bakers in this city and near-by places, including Cambridge, Lynn, Salem, Brockton, Abington, Rockland, Stoughton, North Easton, Weymouth, South Weymouth and Bridgewater. The strike was caused by the refusal of the master bakers to sign a new schedule calling for a sixty-hour week and $16 weekly for second hands and $18 for formen. The larger hotels and restaurants are not affected by the strike.

Among other troubles are those caused by the demand of 400 carpenters for an increase of 50 cents a day. There were minor strikes in the building trades in other places, but in New England as a whole the number of men in voluntary idleness is smaller this year than usual.

CARPENTERS QUIT.

[BY THE ASSOCIATED PRESS—A.M.]

WATERBURY (Ct.) May 2.—A general strike of all the union carpenters in this city, numbering 400, began today. The carpenters demand a minimum rate of $2.80 per day, in place of the $2.50 now paid.

NO INCREASE; ALL OUT.

[BY THE ASSOCIATED PRESS—A.M.]

SCHENECTADY (N. Y.) May 2.—The members of the Tinsmith and Coal Handlers' unions, numbering in all about 200 men, went out as the result of the refusal of employers to grant an increase in wages.

THREE STRIKES IN CHICAGO.

ALSO ONE LOCKOUT.

[BY THE ASSOCIATED PRESS—A.M.]

CHICAGO, May 2.—Three strikes and one lockout became effective here today and in consequence 6200 wage earners are idle. Picture-frame makers employed in six factories, to the number of 1700, struck.

One hundred teamsters of the Union Lime Company and the Artesian Lime Company refused to work because denied an increase of 50 cents a week.

Nine baking concerns were tied up by a strike of 400 men, the firms refusing to grant the "closed shop."

Still another strike is in prospect, members of the Machinists' Union employed in 500 shops throughout the city having voted to demand an increase of 2 to 5 cents an hour.

CLEVELAND'S LABOR LECTURE.

CHICAGO STRIKE OF 1894.

[BY THE ASSOCIATED PRESS—P.M.]

PRINCETON (N. J.) May 2.—Before one of the largest audiences ever assembled in Alexander Hall, former President Cleveland delivered the Stafford Little lecture tonight. The balcony was packed with undergraduates and townspeople, while the seats of the lower floor were reserved for professors and their wives, with prominent visitors.

Mr. Cleveland's subject was "The Government in the Chicago Strike of 1894," and he reviewed the history of the strike and of the government's intervention. In sustaining the action of the United States Circuit Court, which ordered the imprisonment of Debs and his associate officers of the American Railway Union for disobeying its injunction, Mr. Cleveland said:

"The Supreme Court of the United States has written the concluding words of this history, tragical in many of its details and in every page provoking sober reflection. Nevertheless, even those most nearly related by executive responsibility to the troublesome days whose story is told, may at this time congratulate themselves that they have had to do with marking out the way and clearing the path, now unchangeably established, that shall hereafter guide our nation safely and surely."

ELIOT CRITICISES UNIONS.

HARVARD'S HEAD'S HEAD HARD.

[BY DIRECT WIRE TO THE TIMES.]

CAMBRIDGE (Mass.) May 2.—[Exclusive Dispatch.] "More money won't bring more joy," was the gist of a labor speech delivered by President Eliot of Harvard before a large audience in Sanders' Theater tonight. President Eliot reiterated his statements that "love of work, rhythm and harmony of labor, play of mental power, and, above all, motive for excelling," are the things that satisfy.

"Wages," he said, "are not the ultimate objects to be striven after. Liberty, the hope of improving one's lot, stability of employment and good will—these are the essentials of happiness, and these are what employers and employés should seek to get."

President Eliot criticised labor unions severely for their efforts to create discord between employer and employé. Their oratory, he said, was inflated, and their hardships exaggerated.

Will Not be Made Public.

INDIANAPOLIS, May 2.—Secretary Wilson of the United Mine Workers of America said today that the action taken by the National Executive Committee with reference to the Colorado strike would not be made public. It was reported at national headquarters today that 9000 miners in the Guernsey (O.) district had gone out on account of failure to agree with the operators on a scale.

One Thousand Carpenters Strike.

YOUNGSTOWN (O.) May 2.—One thousand union carpenters in Youngstown and the Mahoning Valley are out on strike by reason of the Builders' and Contractors' Association refusing to sign a scale for the coming year, making the minimum wage $3 per day, an advance of 25 cents over the present scale, which has just expired.

Five Thousand Idle in Philadelphia.

PHILADELPHIA, May 2.—About five thousand workmen employed in the building trades were rendered idle today as the result of a strike ordered by local unions.

ELECTION PRAYED FOR.

Negro Methodists Invoke God to Return the President to White House This Fall.

[BY THE ASSOCIATED PRESS—A.M.]

CHICAGO, May 2.—A prayer that the President might be returned to the White House caused an unusual demonstration today during the opening exercises of the twenty-second quadrennial conference of the African Methodist Episcopal Church. Shouts of "Bless him, O God," "Yes, yes," "Amen, amen," greeted the words of Bishop W. J. Gaines of Georgia, when he invoked the blessing of God on the President of the United States, "who has had the manhood and courage to stand up and do his duty at all times to men of every color and creed in spite of bitter criticism."

"If consistent with Thy will, O God, when his term of office expires," continued the speaker, "send him back to the White House to serve another four years."

The utterance of the sentiment was the occasion of deafening shouts by the assembled delegates.

OBITUARY.

Judge Charles N. Fox.

SAN FRANCISCO, May 2.—Charles N. Fox, long identified with the California bar and for a time justice of the Supreme bench, is dead of paralysis of the brain. Judge Fox was born in Wayne county, Michigan, in 1829. He came to California in 1854.

Gen. Starr.

NEW YORK, May 2.—Gen. Starr, Commissioner of Immigration at this port for twenty-five years, is dead at the age of 83. He was president of the West Side Savings Bank and well known in local Republican politics for many years.

Judge Alfred Rix.

SAN FRANCISCO, May 2.—Judge Alfred Rix, at one time on of the best known legal practitioners in the State, is dead. He was born in Quebec in 1821 and came to California in 1851.

John W. Kissam.

NEW YORK, May 2.—John W. Kissam, who went to California in 1849, and established a line of vessels between San Francisco and islands in the Pacific, is dead at his home here.

Edgar Fawcett.

NEW YORK, May 2.—Edgar Fawcett, the author, is dead in London, aged 57 years.

MAUSOLEUM AWAITS PAUPER.

NEW YORK, May 2.—[Exclusive Dispatch.] Robert A. Johnson was one of the merchant princes of this city twenty years ago, with a fortune of $5,000,000. Two days ago he was taken as a public charge to the Manhattan Insane Asylum, where he died Sunday. Tonight his body lay in the morgue, among the city's pauper dead. He will not sleep among the nameless dead in the potter's field. Tomorrow he will be buried in the huge granite masoleum in Calvary Cemetery, built thirty years ago by Robert Johnson and his three brothers, when A. T. Stewart was their only peer in the retail dry goods trade in this country.

In the past twenty years Johnson had dissipated his whole fortune.

LIVE-STOCK SHEDS BURNING.

INDIANAPOLIS, May 2.—Forty acres of live-stock sheds and pens are burning at the Union Stock Yards, and it is believed they will be totally destroyed. There is no immediate danger of the fire spreading to the manufacturing and packing plants. Two cars of cattle were burned. Loss, $200,000. The origin of the fire has not been ascertained.

BROOKLYN SUNDAY BASEBALL.

NEW YORK, May 2.—Sunday baseball in Brooklyn was declared legal today in a decision handed down by Justice Gaynor. At the same time the several ball players and officials at the Brooklyn baseball park arrested on the test case were discharged from custody.

THE VERY LATEST.

WAR NEWS AFTER MIDNIGHT.

SEOUL, May 2.—[Exclusive Dispatch.] It is officially reported here torpedo boat Sixty-nine was proceeding, Monday, into Amoka Yang, at the mouth of the Yalu, when the Russian artillery opened fire from the Manchurian shore opposite Yongampo. The Japanese returned the fire, and soon caused the artillery and cavalry to withdraw from the shore.

The following day, a large squadron of Russian cavalry fired on a small Japanese steamer going up stream, convoyed by torpedo boats, but were soon driven to take refuge in the hills by the Japanese quick-firing guns. The Russians apparently suffered heavy losses. No Japanese casualties are reported.

NEW KINSHIU MARU STORY.

[BY DIRECT WIRE TO THE TIMES.]

SEOUL, May 2.—[Exclusive Dispatch.] Following are further details regarding the sinking of the Kinshiu Maru with two companies of Japanese infantry aboard, numbering 120 men, in addition to the steamer's crew. Proceeding to Song Chin, she met the Russian fleet, consisting of three cruisers and two torpedo boats. The Russians signalled, and two Japanese military officers boarded the Russian warship, where they were detained.

The Russians demanded the surrender of Kinshiu Maru, which was refused. One torpedo was then discharged, but did no damage. Thereupon, Japanese soldiers fired from the deck of the Kinshiu Maru futile musketry volleys at the Russian ships. A second torpedo struck the transport fairly amidships, causing her to sink in a few minutes. Meantime the small boats, containing fifty-one soldiers and seamen, succeeded in getting away. The survivors landed at Sinpo Bay, and telegraphed the news of their escape to Wonson, whence assistance was sent to them.

WHY THEY SANK HER.

[BY DIRECT WIRE TO THE TIMES.]

ST. PETERSBURG, May 2.—[Exclusive Dispatch.] The explanation of the sinking of a Japanese vessel laden with a valuable cargo of coal is that the Japanese resisted capture and wounded three men in a Russian cutter. The enemy's fleet was also approaching.

The news from the Yalu was received this morning with the wonderful stoicism that has characterized the Russians since reverses began. At the headquarters of the General Staff, it was stated that an important engagement was in progress, but no further details were given.

PORT ARTHUR SIEGE.

Residents of the suburbs of Port Arthur have been warned either to enter the town, or remove from the district right away. This shows clearly that a siege is expected immediately. It is quite untrue that the Russians have submarines at Port Arthur.

The new warship which grounded while on her way to Cronstadt, is still there, the efforts of a swarm of tugs to drag her off having proved unsuccessful.

DRIVEN FROM SEVEN LINES.

[BY THE ASSOCIATED PRESS—P.M.]

CHICAGO, May 2.—A Daily News special from Kobe says: "Details of heavy fighting in the neighborhood of Kiuliencheng, received here this morning, state that the Russians made a stubborn resistance to the Japanese advance, but were driven successively out of seven lines of trenches."

NOTICE TO CHINESE.

[BY DIRECT WIRE TO THE TIMES.]

TIEN-TSIN, May 2.—[Exclusive Dispatch.] Viceroy Alexieff has sent a lengthy dispatch to Gen. Ma, stating that occasion may arise for Russia to increase her forces at Sinmintung, Shenyang and other places, and requesting that Chinese military police be immediately withdrawn. An answer is required within three days.

SATISFACTION IN LONDON.

[BY THE ASSOCIATED PRESS—P.M.]

LONDON, May 3.—The latest dispatches received here confirming the completeness of the Japanese victory on the Yalu River could hardly have given greater satisfaction in Tokio than in London. The editorials in the morning papers ring with admiration at the success of Gen. Kuroki's strategy, in a manner indicating that Great Britain has been in considerable doubt of the capacity of her ally's troops when matched against the Russians, and despite the lack of good cavalry by the Japanese to follow up her victory, it is believed that she will speedily drive the Russians out of Feng Huan Cheng also.

Few further details have yet been received, but it seems that the Japanese Imperial Guards fought with conspicuous bravery, and sustained the brunt of the fighting, losing heavily. Some accounts speak of bayonet charges.

It is evident that the Japanese success is largely due to the superiority of their artillery, the Russian guns being too light.

The Japanese victory has caused complete surprise in the European capitals, and is expected to lead to difficulty in Russia's efforts to raise a loan.

According to the Shanghai Kwan correspondent of the Daily Telegraph, evidence is accruing that China's neutrality is tottering. The Tartar generals in Kirin and Feng Tien, the correspondent says, are urging the Peking government to adopt a strong policy against Russian aggression west of the Liao River. It is alleged that Viceroy Yuan Shai Kai is secretly making war preparations, and everything, in the opinion of the correspondent, points toward China making a military demonstration against either belligerent fighting west of the Liao River.

A special dispatch from Port Arthur says that about 100 Chinese junks were observed on the horizon yesterday, between the mouth of the Yalu and the Liao Tung Peninsula.

JAPS INSPECT SUBMARINE.

[BY THE ASSOCIATED PRESS—P.M.]

NEWPORT (R. I.) May 3.—Two Japanese naval officers, whose names could not be learned, today inspected the submarine torpedo boat Protector, which later received orders to sail immediately. Her destination is unknown, but it is believed to be Bridgeport, Ct. It is understood the Japanese officers will leave New York for the Pacific Coast and sail for Yokohama.

SENT ON THE GUNS.

[BY THE ASSOCIATED PRESS—P.M.]

ST. PETERSBURG, May 2.—The central military administration has already dispatched all guns and artillery stores necessary for the rearmament of the army in the Far East.

FEEBLE BUT FIGHTING TAXES.

NEW YORK, May 2.—[Exclusive Dispatch.] Dr. Munn, Russell Sage's physician, called at the tax department today and said Sage was too feeble to appear in person, but considered the assessment of $2,000,000 on his personal estate unjust.

Dr. Munn said it would be wise to make a reduction, otherwise likely they would never be able to assess Sage's personal property, as Sage could without inconvenience change his domicile to Cedarhurst, L. I., and escape taxation in this city.

He was told the assessment must stand this year and that the city would take its chances as to the future.

POOR FOOD CAUSES REVOLT.

PORTLAND, May 2.—[Exclusive Dispatch.] After two minutes in which to choose between life and death, forty-five convicts at the Oregon State prison who had revolted because of poor food, gave in before Winchesters aimed at them.

For some time the men have been dissatisfied with the prison fare and threatened to revolt. The trouble did not culminate, however, until Friday morning, when, after working for a time, twenty-five of the convicts marched out of the foundry, demanding an audience with the warden. Warden Curtis was absent and the men were ordered to their cells, but they refused to go and in a moment many others had joined them. Then the case looked serious, but guards were assembled and rifles pointed at them. Then and not until then did they give in. One by one, the men dropped into their cells and after a little deliberation agreed to return to work without further trouble.

Superintendent James admitted the truth of the story, which has been kept a secret for several days. He declared that he did not propose to take any instructions from the prisoners.

J. P. Morgan & Co. received yesterday from the State Department a warrant for $1,000,000, representing the first installment of the $10,000,000 due to the Panama republic in connection with the canal payment.

Summer Resorts.

HISTORIC MONTEREY

The artist's ideal spot is near the famous

Hotel Del Monte

Your western trip will not be complete unless you arrange to spend a week or two at Del Monte.

Tourists and its regular visitors are ever charmed with all the loveliness of the place. Bright, warm sunshine and clear, blue skies add a delight for every day.

Social life there is more attractive and varied each season.

Through chair-car service on the Coast Line Limited daylight train, direct to Del Monte, leaves Los Angeles at 8 a.m., and passengers transfer to this car at Santa Barbara.

Full information and souvenirs at the Los Angeles office.

207 West Third St.

CURED BY ..MUD.. AT Relief Hot Springs San Jacinto

RHEUMATISM SKIN OR BLOOD

ADDRESS Travel and Hotel Bureau 207 W. THIRD ST. Los Angeles.

"Camp Rincon"

Situated on the west fork of the San Gabriel River, 14 miles from Azusa. This beautiful and most centrally located camp will open April 20th for the accommodation of guests. Come and have a few days sport on the best fishing ground on the river. Stage leaves Azusa 9:45 a. m., returning to meet the 4:30 p. m. west bound train. (No consumptives taken.)

For further particulars apply to Peck's Information Bureau, 410 S. Broadway, L. A., or to C. E. Smith, Prop., Box, F. Azusa, Cal.

FOLLOWS' CAMP SAN GABRIEL

River trout fishing opens May 1st; camp opens April 25th; established 12 years; daily stage, four horses, leaves Azusa daily 9:30 a.m.; round trip $3.50 per day; stage fare $1.50 each way. Further information Travel and Information Bureau, West Third St.; Peck's Bureau, 310th Broadway, or Proprietor RALPH M. FOLLOWS, P. O., Azusa.

Warm Plunge

North Beach, Santa Monica

Filled fresh every day and heated to a temperature of 85°. Clean, unrivaled and absolutely safe surf bathing. Now is the most beautiful season of the year at the beach.

Hotel Hollywood

First Class Tourist and Family Hotel.

MODERATE RATES.

Take Hollywood or Santa Monica cars going north on Spring street every fifteen minutes.

A BEAUTIFUL 5-MILE STAGE RIDE

From Nordhoff, Cal., in the old-fashioned stage coach, over a picturesque mountain road, will land you at the famous Matilija Hot Springs—a health and pleasure resort unequaled. For particulars address

SIM MEYERS, Prop. Matilija, Cal.

HOTEL CENTRAL Catalina Island. New place and all outside rooms. Located opposite wharf. Special rates for May.

TROLLING For Yellow Tail and Barracuda is great sport. The Launch Wesley West can be chartered for $5 per day or $3 per half day. See WILLIAM G. HEWES, San Pedro.

CATALINA GRAND VIEW HOTEL. American and European Plan. Write for rates. Los Angeles office, 410 South Broadway, or GEO. E. WEAVER, Catalina.

City Hotels.

HOTEL WILSON

124 WEST FIRST STREET.

All street cars stop here. Well lighted, airy rooms, neatly furnished and clean. European plan. Rates, 50c to $1.50 per day.

Hotel Ramona S. W. COR. SPRING AND THIRD STS.

Remodeled and newly furnished. European plan. First class accommodations at popular prices. Opened under new management. Phone Main 600. J. K. McGINNIS, Lessee, G. S. PORTER, Mgr.

Restaurants.

DO you like a good dinner and attractive service amid refined surroundings?

THE IMPERIAL CAFE

Offers these advantages.

242 S. SPRING. W. C. EDWARDS Manager. 242 S. BROADWAY. L. E. MILLER Asst. Manager

St. Louis Cafe. 129 South Broadway Family Entrance

Commercial Lunch

... 25c ...

All Eastern Beers on sale.

DEL MONTE TAVERN, 219-221 W. THIRD. Three Floors—Private Dining Rooms. Cuisine and Service unexcelled. Meals.

San Francisco Hotels

Sequoia Hotel

AMERICAN PLAN

N. W. Cor. Geary and Hyde Sts. San Francisco

An Exceptionally Fine Family and Tourist Hotel

Five minutes from Palace Hotel

S. HUTCHISON. Proprietor.

Tel. Private Exchange 204

(New) Hotel Butler, Seattle.

REMODELED AND REBUILT at expense of $200,000. New management.

ENTIRELY FIREPROOF.

LOCATION—very accessible to street car lines, theaters, etc.

EUROPEAN PLAN.

225 ROOMS WITH LUXURIOUS BATHS—several private rooms in antique decorations. Turkish Baths in Hotel.

UNSURPASSED RESTAURANT — De Steiger, Chef, formerly of Waldorf-Astoria and Chef to Prince of Wales.

HOTEL ORCHESTRA.

TELEPHONE CONNECTIONS in every room—long distance connections made with any part of coast.

WIRE FOR RESERVATIONS, at our expense.

BUTLER HOTEL, Seattle.

Summer Resorts.

THE POTTER

Santa Barbara's Magnificent Hotel...

Announces the following Rates from

May 1, 1904, to Jan. 1, 1905...

One Person, American Plan, Without Bath; $2.50 to $3.50 Per Day. With Bath... $3.50 to $5.00 Also Weekly and Monthly Rates.

The Special Attractions Of This Beautiful Coast Resort Are...

Roof Garden, commanding ocean and mountain view; Tennis Courts, Golf Links, Surf Bathing, Warm Salt Plunge, Fishing and Boating, Island Trips, Delightful Walks and Mountain Drives.

Summer Resorts.

HOTEL AR... Santa-Mo... by-the-Sea. Special Low ... and Monthly ... Until July Fir... Address A. D. Wri...

"HOTEL MARYLA... Pasadena, Ca... Open all the year around, ... highest and coolest spot ... commanding a beautiful view ... tain scenery. Special rates ... months. D. M. LINNA...

Beautiful Santa ... By-the-Sea

The Arlington ... Famous for always ... ing the best ... hotel in Southern California.

WRITE FOR BOOKLET

E. P. DUNN, : : Pro... Los Angeles Office—403 ...

Elsinore ... mud pool, mud and hot ... efficacious in the cure of ... stomach and kidney troubles. Write C. S. Traphagen, ... Peck's Bureau, 410 So. Broadway; ... cent. 209 W. 3rd.

City Hotels.

HOTEL LEIGH

WESTLAKE PARK—LOS ...

The Leighton is a Tourist and ... of the First Class, and has the best ... in the city.

Opened March 12, ...

Over 100 Outside Rooms. 50 Private ... Each room has steam heat, hot and ... telephone and electric lights, etc. Tennis Court. Billiard and Pool ...

AMERICAN & EUROPEAN ... Rooms $1.50 per day and up. ... West Seventh Street cars pass the ... Home Phone Ex. 83. F. A. GUY ...

Hotel Pepp... Corner Seventh St. and Portland ... A strictly first-class hotel with ... modern conveniences. Located in the most beautiful ... of the city, eight minutes from ... ness center. American and European ... Dinner from 6 to 8. $1. Rooms, $1 and up. Phone Sunset Private Exchange ... West Seventh St. cars pass ... Open All the Year.

THE Westmo... Handsome new Colonial ... fly and Tourist Hotel. 1000 West Seventh ... Steam heat, hot and cold ... and Home Phone in every ... All outside rooms. S. L. BOWER.... D. S. LA... Proprietors PHONES { Home Exchange ... Sunset Main 1170

NATICK HOU... CORNER FIRST AND MAIN HART BROS., Props. "The Popular Hotel"—175 rooms ... newly refitted. Strictly first-class. American ... $1.25 to $2.00. European plan—50 ...

Hotel Rossly ... 403 SOUTH MAIN ST. HART BROS., Props. 120 rooms ... and newly furnished. First-class ... Tile and up per day. First-... in connection. Natick House ... from depots and either hotel free. ... HESS, Mgr.

Hotel Alvarad... Overlooking Westlake Park. Corner ... and Sixth Sts. Special summer rates. ... and operated by the Southern California ... company. W. R. Corwin, President; ... A. M. Brown, Secretary.

FREMONT HOTEL Cor. 4th and Olive Sts. Thos. Pascoe, Proprietor

Elegant Family and Tourist Hotel ... Entirely new, ... ted and ... modern ... throughout. ... Send for booklet. ... California.

Hill's PURE TABLE MUSTARD WHOLESOME APPETIZING JAS. HILL & SONS C...

TUESDAY, MAY 3, 19...

PACIFIC SLOPE.

TRAVELS FIVE MILES.

Dr. Greth's Airship Makes a Partly Successful Trip.

Something Wrong With Machine Brings it to Earth.

Portland Land Fraud Trials Begin—Grocers Meet.

[BY THE ASSOCIATED PRESS—P.M.]

SAN FRANCISCO, May 2.—Dr. August Greth today tried to make a trip to San José in his airship, but after traveling about five miles some slight disarrangement of the machinery was discovered and the aerial voyagers were forced to make a landing near Frederick Belcher.

Dr. Greth was accompanied by Engineer Belcher.

Dr. Greth was satisfied with the results of this experimental flight because he accomplished a good deal more than on former trials, and from this he concluded that he is working in the right direction. He went up at 5:30 a.m., and with the car attached to a rope which held the monster balloon from doing any damage to the neighboring houses as it started toward the skies.

When the rope was cast off, Dr. Greth let his machine rise still higher and then made a circular figure about a quarter of a mile in circumference. It was evident to those below that, at time, for he circled about, stopped the engines and started them again and then started off to the south at high speed.

Everything went well until the airship arrived over Blankens' Six-mile house, on the San Bruno road. It was then going rapidly toward San José, when something went wrong with the machinery, which caused the airship to stop. The inventor and the engineer tried to adjust the break and then after a pause the fans were started and the ship began to descend. To all appearances the fans were able to control the ship, though it was considered they were not quite large and powerful enough to meet resistance of strong winds.

Eyewitnessas of the descent said that the airship came down gradually and touched the ground gently, allowing the men in the cage to step out. Nothing was injured either in the car or about the great gas bag. Dr. Greth stated that what happened could not be set right without certain tools and he deemed it expedient to alight under the circumstances.

The engine is an automobile machine of fifty horse power and is set up in a new frame, much larger and stronger than the first gas pipe frame which carried Dr. Greth up with the former engine. It was demonstrated at that while the fans which raise and lower the airship, and also have considerable bearing on the steering, are not large enough, yet they did very well under the circumstances. They are to be enlarged and also the rudder, in order that the ship may be more dirigible.

This was the first time that the engines were started when stopped at night.

LAND FRAUD TRIALS BEGIN.

POSTPONEMENTS AT PORTLAND.

[BY THE ASSOCIATED PRESS—P.M.]

PORTLAND (Or.) May 2.—The beginning of the land fraud trials was mailed today in the United States District Court when Mrs. Emma L. Watson was arraigned on the charge of conspiracy to defraud the United States government. Mrs. Watson's attorneys demurred to the indictment and Judge Bellinger overruled the demurrer, and Mrs. Watson pleaded not guilty.

Owing to the fact that the prosecution was unprepared to commence Mrs. Watson's case, and those of the others alleged to be implicated in the so-called "land-fraud ring," were postponed until May 18, although the attorneys for the defense fought hard against the continuation.

The case of Charles Cunningham, Eastern Oregon "sheep king," who is also under arrest charged with defrauding the government of public land, was continued until Thursday or today. The cases of T. A. Wood and Lena Wood, charged with forgery of affidavits for pension claims, was set to be heard May 9.

DENIES WRITING LETTERS.

[BY THE ASSOCIATED PRESS—A.M.]

SAN FRANCISCO, May 2.—During the Hyde-Dimond land investigation today, W. ... Slack, who was bookkeeper for Hyde, emphatically denied that he wrote the ahonymous letters which have been brought into the case. Similar denial was made by Leon Lewis, formerly Hyde's attorney. Dimond was then recalled for redirect examination.

GAINS FREEDOM AT LAST.

GEORGE WALKER OUT OF JAIL.

[BY THE ASSOCIATED PRESS—P.M.]

SAN FRANCISCO, May 2.—George Walker, former solicitor for the American Tract Society, gained the freedom today for which his attorney has fought for the past six years, fought through two trials on the charge of embezzlement, and kept his client out of the penitentiary. He had been accused of embezzling $37 from the tract society, was twice convicted and sentenced to State prison, but was granted a new trial on appeal.

When the case was called before Judge Dunne today Assistant District Attorney Whiting informed the court that three of his most important witnesses were dead, that other testimony which the prosecution had relied upon had been ruled as inadmissible by the Supreme Court, and that there was no apparent possibility of obtaining a conviction under the circumstances. He therefore moved a dismissal, which was ordered, and Walker has been in the County Jail two years.

SLOPE BRIEFS.

Democratic Delegates.

SALINAS, May 2.—The Democratic County Committee today selected ten delegates to the State convention at Santa Cruz, May 16. The delegation is uninstructed. The following are the delegates: C. Z. Herbert, T. C. But-

PACIFIC SLOPE.

TRAVELS FIVE MILES.

Dr. Greth's Airship Makes a Partly Successful Trip.

Something Wrong With Machine Brings it to Earth.

Portland Land Fraud Trials Begin—Grocers Meet.

[BY THE ASSOCIATED PRESS—P.M.]

SAN FRANCISCO, May 2.—Dr. August Greth today tried to make a trip to San José in his airship, but after traveling about five miles some slight disarrangement of the machinery was discovered and the aerial voyagers were forced to make a landing. Dr. Greth was accompanied by Engineer Frederick Belcher.

Dr. Greth was satisfied with the results of this experimental flight because he accomplished a good deal more than on former trials, and from it he concluded that he is working in the right direction. He went up at 8:30 a.m., and with the car attached to a rope which held the monster balloon from doing any damage to the neighboring houses as it started toward the skies.

When the rope was cast off, Dr. Greth let his machine rise still higher and then made a circular figure about a quarter of a mile in circumference. It was evident to those below that he had the machine under control at this time, for he circled about, stopped the engines and started them again, and then started off to the south at a high speed.

Everything went well until the airship arrived over Blankens' Six-mile house, on the San Bruno road. It was then going rapidly toward San José, when something went wrong with the machinery, which caused the airship to stop. The inventor and the engineer tried to adjust the break, and then after a pause the fans were started and the ship began to descend. To all appearances the fans were able to control the ship, though it was conceded they were not quite large and powerful enough to meet resistance of strong winds.

Despite the descent said that the airship came down gradually and touched the ground gently, allowing the men in the cage to step out. Nothing was injured either in the car or about the great gas bag. Dr. Greth stated that what happened could not be set right without certain tools and he deemed it expedient to alight under the circumstances.

The engine is an automobile machine of fifty horse power and is set up in a new frame, much larger and stronger than the first gas pipe frame which carried Dr. Greth up with the former engine. It was demonstrated that while the fans which raise and lower the airship, and also have considerable bearing on the steering, are not large enough, yet they did very well under the circumstances. They are to be enlarged and also the rudder, in order that the ship may be more dirigible.

This was the first time that the engines were started when stopped last.

LAND FRAUD TRIALS BEGIN.

IMPANELMENTS AT PORTLAND.

[BY THE ASSOCIATED PRESS—P.M.]

PORTLAND (Or.) May 2.—The hearing of the land fraud trials was resumed today in the United States District Court when Mrs. Emma L. Watson was arraigned on the charge of conspiracy to defraud the United States government. Mrs. Watson's attorneys demurred to the indictment, but Judge Bellinger overruled the demurrer, and Mrs. Watson pleaded not guilty.

Owing to the fact that the prosecution was unprepared to commence Mrs. Watson's case, and those of the others charged to be implicated in the so-called "land-fraud ring," were postponed until May 18, although the attorneys for the defense fought hard against the continuation.

The case of Charles Cunningham, of Eastern Oregon "sheep king," who was under arrest charged with defrauding the government of public lands was continued until Thursday or Friday. The cases of T. A. Wood and Lee Wood, charged with forgery of affidavits for pension claims, was set down to be heard May 9.

CONVICTIES WRITING LETTERS.

[BY THE ASSOCIATED PRESS—A.M.]

SAN FRANCISCO, May 2.—During the Hyde-Dimond land investigation before U. S. Slack, who was bookkeeper for Hyde, emphatically denied that he wrote the anonymous letters which have been brought into the case. Another denial was made by Leon O. Wood, formerly Hyde's attorney. Dimond was then recalled for redirect examination.

GETS FREEDOM AT LAST.

CHARLES WALKER OUT OF JAIL.

[BY THE ASSOCIATED PRESS—P.M.]

SAN FRANCISCO, May 2.—George H. Umbsen, former solicitor for the American Humane Society, gained the freedom for which his attorney has fought for the past six years, fought two trials on the charge of embezzlement, and kept his client out of the penitentiary. He had been convicted of embezzling $87 from the society, was twice convicted and sentenced to State prison, but was granted a new trial on appeal.

The case was called before Judge Dunne today Assistant District Attorney Whiting informed the court that three of his most important witnesses were dead, that other testimony upon which the prosecution had relied had been ruled as inadmissible by the Supreme Court, and that there was no reasonable possibility of obtaining a conviction under the circumstances. He therefore moved a dismissal, which was ordered.

Walker has been in the County Jail four years.

SLOPE BRIEFS.

Democratic Delegates.

SANTA ANAS, May 2.—The Democratic County Committee today selected ten delegates to the State convention at Santa Cruz, May 16. The delegation is uninstructed. The following are the delegates: C. Z. Herbert, T. C. Butler, John Iverson, Thomas McCool, R. F. Johnson, P. E. Zabala, David Wallace, B. J. Riewarts, T. Renison and J. J. Bliss.

Reno Thieves Bold and Successful.

RENO (Nev.) May 2.—[Exclusive Dispatch.] While an eastbound freight train was standing in front of the passenger depot, in the very center of Reno, at an early hour this morning, thieves broke into the cars and stole property estimated to be valued at $2000. Six cars were entered. One arrest has been made thus far.

Retail Grocers Meet.

SAN FRANCISCO, May 2.—The National Association of Retail Grocers of the United States opened its annual convention today in the art gallery of Mechanics' Pavilion.

Poisons Apple, Then Eats it.

SAN FRANCISCO, May 2.—O. A. Smith, a book-keeper, committed suicide last night by eating an apple in which he had previously placed poison. He was found dead in bed this morning. No cause for his act is known. He leaves a brother in San José.

Cruisers May Stay but Few Days.

SAN FRANCISCO, May 2.—The United States cruiser Marblehead arrived today, and will at once join the Concord. Admiral Glass has given positive orders that the two ships shall remain at the yard only five days after the date of their arrival, and shall then proceed to Honolulu.

Libel Filed Against Ferry Boat.

SAN FRANCISCO, May 2.—In the United States District Court today a libel suit was filed against the North Shore ferry steamer Sausalito by W. A. Boole & Son for $13,027 balance alleged to be due for repairs and equipment, with interest. An attachment on the steamer was issued.

Japanese Sentenced to Hang.

SACRAMENTO, May 2.—Kokichi Hidaka, a Japanese, was this afternoon sentenced by Judge Hart to be hanged at the Folsom prison June 9, for the murder of Mrs. T. Yoshimoto. At the time of the murder, Hidaka also shot and killed the woman's husband and a waiter in a Japanese restaurant.

Soeder's Trial Begins.

SAN FRANCISCO, May 2.—Leon Soeder's trial for the murder of his brother-in-law, Joseph Blaise, began today before Judge Cook of the Superior Court. It is expected that considerable time will be consumed in obtaining a jury.

Most Important Witnesses Gone.

SAN JOSE, May 2.—The second trial of William J. Singleton for the killing of Simon Bojorques last November was begun this morning. On the first trial the jury disagreed, and since then the most important witness for the prosecution has sold his business and left town.

Old Soldier Killed by Engine.

MONTEREY, May 2.—While walking on the railroad track near here, Seth W. Fitch was struck by an engine and instantly killed. Being deaf, he did not hear the approaching train. He was 75 years of age. During the Civil War he served in Co. J, Thirty-first Regiment, Wisconsin Volunteers. He leaves many relatives in Wisconsin.

Advertising Man Kills Himself.

PORTLAND, May 2.—Despondent because of heavy losses at gambling, H. W. Gowell of Seattle, one of the most prominent advertising men of the Pacific Northwest, committed suicide here in a small room in a lodging-house by turning on the gas before he retired last night. He left a note addressed to a friend, stating that he had gambled away about $1100 at various resorts in this city.

Merchant Arrested for Arson.

EVERETT (Wash.) May 2.—A. H. Finney, a dry goods merchant, was arrested today on the charge of setting his store on fire early today. The forty guests lodged at the Hotel Virginia, which is located on the second floor of the building, were forced to flee for their lives in their night clothes. The firemen found a quantity of oil-soaked rags and waste under Finney's store, which had been placed there through a hole cut in the floor. It is alleged Finney's stock was overinsured. Until his preliminary examination Wednesday, Finney was released on $2500 bonds.

Courthouse Corner-stone Laid.

REDWOOD CITY, May 2.—The corner-stone of the new $250,000 Courthouse of San Mateo county was laid today by the Grand Lodge of Masons of California. The entire day was spent in celebrating the event. The features were a parade, a mile in length, composed of the numerous fraternal and civic societies of the county, firemen from the incorporated communities and guests and visitors. Addresses and music was furnisher by the local band of twenty-five pieces, the Choral Society with forty pieces and school children from all over the county to the number of five hundred. After the ceremonies there was a barbecue and dancing.

Gilroy Municipal Election.

GILROY, May 2.—George T. Dunlop was today elected Mayor over Dr. H. Chesbro by a plurality of 108 votes. Other officers chosen were: Clerk, D. M. Hoover; Treasurer, Henry Hecker; Marshal and Tax Collector, A. B. Ward; Councilmen, V. Prudhomme, J. H. Princevalle, Marshal Rice, George Millas, R. Wood and George Seay.

Brings Cargo of Great Value.

SAN FRANCISCO, May 2.—The Pacific Mail Company's liner China arrived from the Orient with 719 passengers and 1774 tons of freight. The cargo, although small, is intrinsically of great value. It includes 1300 bales of raw silk goods, having a market value of more than $1,000,000. In the treasure-room is a big shipment of Japanese gold yen, worth $3,344,350 in United States gold coin.

Watching for Fugitive Woodend.

SEATTLE (Wash.) May 2.—Telegraphic advices were received here today from New York that Dr. W. W. Woodend, fugitive member of the Consolidated Stock Exchange brokerage firm Woodend Company, was heading for Seattle, and would be here today or tomorrow. A sharp lookout is being kept for him, but he has not yet appeared.

Raise Butter-fat Standard.

SAN FRANCISCO, May 2.—The Board of Supervisors today passed to print an ordinance raising the standard of butter fat in milk at 3.3 per cent. during January, February, March and April, and 3.4 per cent. during the remainder of the year.

San Jose Sues Surety Company.

SAN JOSE, May 2.—The Common Council today instructed the City Attorney and Special Council to commence suit against the United States Fidelity and Guaranty Company and the American Bonding Company for $9823.07, the amount of the defalcation of ex-City Treasurer McGeoghegan, for whom they were surety. This action was taken upon the request of Mayor Worswick, who said these companies "realizing that a city election was pending, were taking means to procure a reduction of the amount of the legal demand against them."

PRESIDENT'S HOLD IS SURE.

More Than a Majority of Delegates for Him.

By Far the Largest Number Have Been Instructed.

"Uncle Joe" Cannon for Vice-President—Chairmen.

[BY DIRECT WIRE TO THE TIMES.]

WASHINGTON, May 2.—[Exclusive Dispatch.] The President now has more than a majority of the Republican National Convention delegates instructed for his nomination. There are 988 delegates in convention, of which 644 have been selected. Of this number, 508 have been instructed for the President, and four-fifths of the remaining delegates are known to be favorable to him, but are uninstructed, because it is not the custom of their districts to instruct.

FORCING "UNCLE JOE."

VICE-PRESIDENCY LOOMS UP.

[BY DIRECT WIRE TO THE TIMES.]

WASHINGTON, May 2.—[Exclusive Dispatch.] There is every indication that Hon. Joseph Cannon, Speaker of the House of Representatives, has been forced into the realization of the fact that he is likely to be nominated for Vice-President at the Chicago convention in June, and that he has modified his picturesque objection to accepting such a nomination. This is understood to be one of the results of the meeting at the White House last night, which was attended by Speaker Cannon, Senators Aldrich, Spooner, Hale, Platt of Connecticut, Lodge and Allison, and Representative Hemenway of Indiana, and Secretary Cortelyou of the Department of Commerce and Labor.

Early last week, Republican leaders seemed to come to a realization of the fact that the candidacy of Senator Fairbanks of Indiana for Vice-President was lacking in some elements of strength and that it surely was losing force through the inactivity of Mr. Fairbanks himself. So in spite of repeated declarations of Mr. Cannon that he would not accept the nomination, but would rise in convention and decline it, his name was brought out again, and again it was received with even more favor than when it was first mentioned some time ago. At the same time, there was renewed talk of nominating Hon. Leslie M. Shaw, of Iowa, now Secretary of the Treasury.

There was so much talk in the inner circles about these two men that, Saturday afternoon, Mr. Cannon and Mr. Shaw had a long conference at the Treasury Department regarding the Vice-Presidential nomination, and immediately discovered that Mr. Shaw dislikes the idea of accepting the nomination almost as strongly as Mr. Cannon does. This conference was followed by one at the White House last night. Whatever happened at that conference, the Cannon boom today is in full swing.

Mr. Cannon's friends in Washington today admit that the Speaker has been brought to a full realization of the responsibility that he owes to the party in the matter of the Vice-Presidency, and they also admit that he has weakened materially in his objection to accepting the place, if the nomination comes to him at Chicago.

One authority, in speaking of the matter today, said: "The Vice-Presidential nomination on the Republican ticket lies between Speaker Cannon and Secretary Shaw, with the probabilities exceedingly strong in favor of Mr. Cannon. The fact that Mr. Cannon will probably get the nomination is exceedingly pleasing to Secretary Shaw, who believes that Mr. Cannon will be a tower of strength to the party in the Middle West, and that his nomination will make Illinois and Indiana certainly Republican. It is a little too early to say Senator Fairbanks is entirely out of the race, but it comes to about that."

Incidentally, it may be noted that several prominent men who have visited the Treasury Department this morning came away wearing Cannon buttons, which had been placed on the lapels of their coats by Leslie M. Shaw.

REPUBLICAN SUB-COMMITTEE.

Another thing that was talked over at last night's conference was the meeting of the sub-committee of the National Republican Committee, to be held in Washington this week. This sub-committee has charge of making arrangements for the Chicago convention. It was called last week to be held Thursday, but this morning, for some unexplained reason, telegrams were sent out by Elmer Dover, acting secretary of the committee, calling a meeting for Wednesday. At this meeting, the temporary and permanent chairmen of the Chicago convention will be decided upon.

Among the men who have been most prominently talked about for the last few months for the chairmanship of the National Republican Committee are ex-Gov. Murray Crane, of Massachusetts; Senator Lodge of Massachusetts, Gov. Murphy of New Jersey; ex-Secretary Cornelius E. Bliss of New York; Senator Penrose of Pennsylvania; Senator Scott of West Virginia; Senator Gallinger of New Hampshire and Representative Babcock of Wisconsin. Of this number there may be eliminated from consideration all but Senators Lodge and Penrose, and possibly Representative Babcock, whose long experience as manager of Congressional campaigns would make him a valuable man in charge of a Presidential campaign. Mr. Babcock was at the White House today, and talked with the President.

FAVORS BRIEF PLATFORM.

[BY DIRECT WIRE TO THE TIMES.]

NEW YORK, May 2.—[Exclusive Dispatch.] The Washington correspondent of the New York World quotes the President as saying: "The platform must be short, incisive, decisive, precise and concise." The President said this to Republican leaders who went to the White House last night.

"THE QUALITY STORE."

Best Suits for the Best Boys.

All parents think that their boys are the best. They may not always say so—but they think it. As parents think of their boys, so we think of our new boys' suits.

$2.50 to $18.00.

MULLEN & BLUETT CLOTHING CO., FIRST AND SPRING.

PITH OF NEWS FROM THE MIDDLE WEST.

[BY DIRECT WIRE TO THE TIMES.]

CHICAGO, May 2.—[Exclusive Dispatch.] The weather today was just what it should be for the second of May, according to Forecaster Cox, the average temperature being only one degree below normal. Prof. Cox is anxiously watching developments in the Northwest, 30 deg. of temperature being reported in Manitoba, while a snowstorm is in progress in Wyoming. Maximum temperature today, 55 deg., minimum 42. Middle West temperature. Cincinnati, 66; Cleveland, 60; Concordia, 70; Davenport, 66; Denver, 40; Des Moines, 56; Detroit, 60; Dodge City, 64; Dubuque, 66; Duluth, 54; Edmonton, 59; Escanaba, 64; Grand Rapids, 64; Green Bay, 54; Helena, 50; Huron, 68; Indianapolis, 64; Kansas City, 68; Marquette, 54; Memphis, 76; Milwaukee, 52; Minnedosa, 70; Omaha, 68; North Platte, 66; Rapid City, 60; St. Louis, 66; St. Paul, 72; Springfield, Ill., 66; Springfield, Mo., 72; Wichita, 72.

MISS E. D. WILLOUGHBY DEAD.

News comes from Paris of the sudden death of Miss Evelyn Dorothy Willoughby of New York City and California. Miss Willoughby was the only child of Mr. and Mrs. Burridge Willoughby and was attending school in Paris, where they had gone to live for the winter. She was engaged to Frank Vontesmar of Chicago, and their wedding was to have taken place June 22. Vontesmar has left Chicago for Paris.

SEARCH FOR LOST MINE.

[BY DIRECT WIRE TO THE TIMES.]

SALT LAKE, May 2.—[Exclusive Dispatch.] Years ago, John C. Hawley discovered a gold mine near the scene of the Mountain Meadow massacre. The strike was so rich that the Mormons conspired to kill Hawley and secure possession. Hawley escaped with his wife to Arizona, where he died recently. Before expiring, he gave Frederick Zade a rough map of the location, and a search is now being made for the lost mine.

SCHOOL FOR WINNEBAGOS.

[BY DIRECT WIRE TO THE TIMES.]

SIOUX CITY, May 2.—[Exclusive Dispatch.] Mother Drexel of Philadelphia, founder of the Order of the Blessed Sacrament, has given half a million dollars to found a great school among the Winnebago Indians.

HILL'S CONNECTING LINK.

[BY DIRECT WIRE TO THE TIMES.]

ST. PAUL (Minn.) May 2.—[Exclusive Dispatch.] James J. Hill is reported to have secured control of the Mason City and Fort Dodge road, at present under lease to the Rock Island. This will furnish a connecting link through Central Iowa for the Burlington and Great Northern roads.

BONILLA'S ASSAILANTS CONFINED

[BY DIRECT WIRE TO THE TIMES.]

NEW ORLEANS, May 2.—[Exclusive Dispatch.] Ex-President Policarpo Bonilla and six members of the Chamber of Deputies of Spanish Honduras, who were convicted recently for the attempted assassination of President Bonilla last February, have been sentenced to four years in the government penitentiary at Tegucigalpa. Constitutional provisions against capital punishment was all that saved their lives.

REV. BYRON ALDEN DEAD.

[BY DIRECT WIRE TO THE TIMES.]

STREATOR (Ill.) May 2.—[Exclusive Dispatch.] Rev. Byron Alden, for sixty-seven years a Methodist Minister, died here today of pneumonia, aged 98 years.

FATAL AUTO ACCIDENT.

[BY DIRECT WIRE TO THE TIMES.]

CHICAGO, May 2.—[Exclusive Dispatch.] In an auto accident this evening at North Chicago, H. S. Ringl, was killed, and his fiancée, Miss Florence Bornholdt, severely injured. Endeavoring to avoid colliding with a farmer's wagon, Ringl veered his machine to one side of the road. Suddenly, the auto swerved into a ditch and turned over. Ringl was caught beneath the machine and killed before help could be secured.

NATIONAL CHRISTIAN PARTY.

MAKES GOLDEN RULE PLATFORM.

[BY THE ASSOCIATED PRESS—P.M.]

ST. LOUIS, May 2.—The National Committee and the delegates to the national convention of the National Christian party of the United States, which is to nominate a ticket for the next Presidential election, resumed its session today.

The platform, entitled "In Jesus's Name," was adopted tonight, after much discussion. It declares that "the platform and purpose of the Christian party is and shall be to work and stand for union in His name for the fulfillment of God's law through direct legislation of the people governed by the Golden Rule, regardless of sex, creed or color." War is opposed by the party, and mob violence is condemned. Government ownership of coal mines and public utilities is favored.

SOLID AGAINST HEARST.

STOCKTON DEMOCRATS "ANTI."

[BY THE ASSOCIATED PRESS—P.M.]

STOCKTON, May 2.—The Stockton Democrats tonight, in a mass meeting, nominated nine delegates to the State convention, who are against Hearst for President. The only avowed advocate of Hearst who was before the meeting was ex-Mayor George Catts, a popular man, but he was beaten for delegate-at-large by F. D. Nicol, who was not present.

The leaders declare that the delegation is solid against Hearst. The nominees must be elected at the primary election tomorrow. The county outside of Stockton has eight delegates and most of them are anti-Hearst.

Montana Solid for Parker.

HELENA (Mont.) May 2.—[Exclusive Dispatch.] Montana will send an instructed Parker delegation to St. Louis. A prominent Democratic politician is authority for this statement. Senator Clark, who is opposed to the candidacy of Hearst, will head the delegation.

Fire discovered in the hold of the British steamer Zyipha, Capt. Charles Mears, which has just arrived from Gulf Port, Miss., with lumber, has almost destroyed the cargo, according to a New York Herald dispatch from Buenos Ayres, Argentina.

Los Angeles and Hotel Del Monte.

Through chair car between Santa Barbara and Hotel Del Monte, daily, without change on train leaving Los Angeles at 8 a.m., and Santa Barbara at 11:40 a.m., via Southern Pacific.

Reduced Rates.

The Denver and Rio Grande Railroad. The scenic line of the world. Office 220 South Spring street.

Art Novelties.

Souvenir books, postals, hand-painted cards, pictures and frames. Whedon & Spreng Co., art stationers, 252 South Spring street, Mollenbeck Hotel building.

THE REGULARS BEATEN.

Contest in Jonathan Club Results in Triumph of Conservative Ticket.

The annual election at the Jonathan Club last night set a pace which the primaries today will have hard work to equal. It was the hottest argument in the history of the social organization, and yet good fellowship and friendly feeling ruled throughout. It was a victory for the "Conservative" ticket, which got 150 ballots against 40 for the "Regular" ticket.

The seven directors elected were Henry E. Huntington, 260 votes; Ferd K. Rule, 203; George H. Stewart, 257; N. Bonfilio, 261; Robert Wankowski, 242; Charles H. White, 255, and F. B. Silverwood, 176. On the "Regular" ticket J. B. Neville received 92 votes and L. J. C. Spruance 79, but both of these had declined to run, as had Robert Wankowski.

The directors organized as follows: H. E. Huntington, president; G. H. Stewart, first vice-president; Robert Wankowski, second vice-president; N. Bonfilio, treasurer, and Charles H. White, secretary.

After the announcement of the result and a unanimous vote of thanks to the retiring board of directors, C. E. de Camp presented an amendment to Article 3, Section 1, of the by laws, which provided that the Nominating Committee nominate fifteen members instead of seven, from which list the seven receiving the highest votes be elected, and further provided that it be not necessary for the names of any members wishing to run for the directorate to be posted seven days before the election. This amendment, after extended discussion, led by Theodore Martin, was voted down. Then an attempt was made to have fifteen names placed on the regular ticket instead of seven. This also failed. Several members freely expressed the opinion that under the present provision of the by laws the Nominating Committee is enabled to continue the same directors in office year after year unless a fight is made. But it was shown that the by laws provide that any opposition ticket may be presented if posted seven days before the election.

The meeting was preceded by a banquet, at which 156 members were present.

To Print Shop

Gifts

Regrets never follow the selection of gifts here, because there is no choicer assortment in the city.

Pictures, monogram stationery, unique gift books, etc.

"The Frame Makers"

Ford Smith & Little Co.
330 South Broadway

Hale's Good Goods
107-109 North Spring Street

Spring Undermuslins

Such Little Prices—Such Splendid Qualities

Our department of undermuslins is growing rapidly and constantly. If you have not been in the habit of buying your muslin underwear at Hale's it will pay you well to come in and price some of our garments. We show many exquisite styles not to be had elsewhere and our prices on fine muslin underwear are uniformly very moderate.

Muslin Chemise 35c
Ladies' muslin chemise, narrow ruffle in neck and arms.

Cambric Chemise 50c
Ladies' cambric chemise, pointed yoke of tucks and embroidery insertion edge in neck and arms.

Muslin Drawers 35c
Ladies' muslin drawers, cambric ruffle, cluster of tucks, torchon lace trimmed.

$1.00 Cambric Gowns 85c
Ladies' cambric gown, Mother Hubbard style, yoke of hemstitched tucks, snowflake lace insertion, square neck, lace edge to match.

Cambric Gowns $1.25
Ladies' cambric gown, Mother Hubbard style, yoke of fine hemstitched tucks, lace insertion, shaped neck, lace edge in neck and sleeves.

Cambric Gowns $1.50
Ladies' cambric gown, round yoke, of tucks and torchon insertion, lawn ruffle around yoke and sleeves with lace edge.

Cambric Drawers 75c
Ladies' cambric drawers, cluster of tucks, four-inch embroidery ruffle.

Cambric Drawers $1.00
Ladies' cambric drawers, ruffle of Normandy insertion and lace edge to match.

$2.50 Cambric Gowns $1.98
Ladies' cambric gowns, yoke of Valenciennes insertion and embroidery, ruffles around yoke, lace trimmed.

Muslin Skirts $1.25
Ladies' muslin skirts, lawn flounce, three rows torchon insertion and clusters of tucks, lace on edge of flounce, underneath dust ruffle.

Cambric Skirts $1.65
Ladies' cambric skirts, lawn flounce, three rows Normandy lace insertion and clusters of tucks, lace edge, underneath dust ruffle.

Cambric Skirts $2.50
Ladies' cambric skirts, umbrella style, lawn, flounce tucked, 12-inch swiss embroidery ruffle, dust ruffle.

A Becoming Figure and Good Health Are Insured by

"Her Ladyship Corsets"

Try a pair and see what comfort there is in "Her Ladyship Corset!" Your jacket, your suit, your skirt will fit better if "Her Ladyship Corsets" are worn. These superb new corsets combine all the best points of the older corsets. That's why the leading tailors and dressmakers recommend them. A style to fit every figure. Same prices you pay for ordinary corsets.

St. Louis

CLEAN COOL CARS

COMFORTABLE QUICK

Suitable for Summer

TOURIST CARS

SOUTHERN-UNION PACIFIC

ROUND TRIP $67.50

DATES OF SALE: May 11, 12, 13; June 1, 2, 15, 16, 22, 23.
Later dates will be announced.

G. F. Herr, D.P.A., U.P.R.R., or G. A. Parkyns, A.G.F. & P.A., S.P.
250 S. Spring St., Los Angeles. 261 S. Spring St., Los Angeles.

Kite-Shaped Track

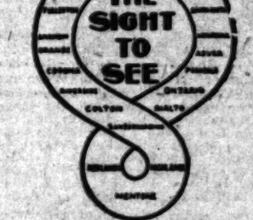

Santa Fe

$2.75

Redlands and Return....

Via Riverside

During May, to holders of Excursion Tickets from the East and accompanying friends.

$4.00

San Diego and Return...

Under same conditions. Visit beautiful Coronado. See about it at

200 South Spring Street

Daily Excursions to

**Riverside
Loma Linda
Redlands
via
"Inside Track"**

Special Train every morning at 9 o'clock from Arcade Depot. Two hours and thirty minutes at Riverside, two hours at Redlands, returning via COVINA early in the evening.

Through the Orange Groves and Flowering Gardens.

SOUTHERN PACIFIC
261 So. Spring St.

Ring up
Main 315 Home 315
DIAMOND COAL CO.
235 W. Third
Near Cor. Broadway

We sell BLANK BOOKS,
Stationery and Office Supplies.
LOS ANGELES LITHOGRAPHIC CO
528 SOUTH MAIN ST

WORLD'S FAIR

EXCURSION RATES

ST. LOUIS AND RETURN
$67.50

CHICAGO AND RETURN
One way through St. Louis
$72.50

Good going May 11, 12, 13.
June 1, 2, 15, 16, 22, 23.
July 1, 2, 7, 8, 13, 14.
August 8, 9, 10, 18, 19.
September 5, 6, 7, 8.
October 3, 4, 5, 6.

Choice of Routes
Go one way. Return another.

Full information at
261 South Spring St.
Southern Pacific

Ghirardelli's Ground Chocolate
REFRESHING—INVIGORATING

WASHINGTON.

SHAW SENDS MR. ROBERTS.

Special Agent Will Examine Public Building Site.

Full Instructions Coming to This City for Him.

Angus M. Cannon, Jr., Admits Perjuring Himself.

[BY DIRECT WIRE TO THE TIMES.]

WASHINGTON, May 2.—[Exclusive Dispatch.] Secretary of the Treasury Shaw said tonight that he probably would be unable to go to Los Angeles to examine the public building site there. Secretary Shaw is busy in Washington for the present, attending to the Panama Canal payments and other matters. Tomorrow morning, Special Agent Roberts of the Treasury Department, who is stationed at San Francisco, will be ordered by telegraph to Los Angeles, and at the same time that telegram is sent to him, a letter will be mailed to him at Los Angeles, giving him full instructions as to his mode of procedure and the general condition of things.

Assistant Secretary Taylor will send the telegram and write the letter, and he said that Mr. Roberts is one of the best men the Treasury Department has in its employ for this work.

ABRAM CANNON—HIS WEDDING.

TALE OF THE HIGH SEAS OFF LOS ANGELES COAST.

Angus M. Cannon, Jr., Goes to Washington to Admit that He Perjured Himself in Informing Gentiles that President Joseph F. Smith Had Performed Plural Marriages.

[BY THE ASSOCIATED PRESS—A.M.]

WASHINGTON, May 2.—Angus M. Cannon, Jr., son of Angus M. Cannon, former president of the Salt Lake stake of the Mormons in Utah, traveled from Salt Lake to Washington to inform the Senate Committee on Privileges and Elections that he had perjured himself in informing prominent Gentiles in Utah that President Joseph F. Smith of the Mormon Church had performed plural marriage ceremonies. Cannon, Jr., was a witness in the Smoot investigation. He said that he had told false stories in regard to President Smith marrying his cousin, Abram H. Cannon, to Lillian Hamlin, a fourth wife. His only excuse was that he had been drinking, and conceived the idea to tell such a story would be a good joke on the Gentile referred to, "as anything against the Mormons tickled them all over."

Members of the Senate Committee on Privileges and Elections received a communication several days ago from E. B. Critchlow of Salt Lake to the effect that Cannon would go on the stand and testify that Abram H. Cannon and Lillian Hamlin were married on the high seas between Los Angeles and Catalina Island and that President Joseph F. Smith of the Mormon Church performed the ceremony. Critchlow stated that Angus Cannon had said that he was present and witnessed the ceremony. Consequently, arrangements were made for the meeting today.

After the witness had been sworn, he was questioned by Taylor, counsel for the prosecution, in regard to the incident. The witness said that he knew Abram H. Cannon intimately, as they had been associated together in business. He said that Abram had three wives in the family at the time of his death of 1896, but that there was another wife he knew about. He gave the names of the three wives as Anna M. Jenkins, Wilhelmina Cannon, sister of the witness, and Mary E. Croxall. Abram Cannon had children by all of them.

The witness stated that Wilson is well known in Salt Lake, is cashier of the Commercial National Bank, and a gentleman of high standing.

In response to questions answered in the briefest admissions, it was drawn from the witness that he had told Wilson within the last two weeks that, in 1896, in Los Angeles, ten or twelve people chartered a vessel for Catalina Island, and that in the party, in addition to himself, were Joseph Smith and one of his wives; Abram H. Cannon and his wife, Wilhelmina, sister to the witness; a man named Langford and Lillian Hamlin.

After the boat had gone some distance from Los Angeles, members of the party, with two or three exceptions, retired to the cabin, and there Joseph F. Smith married Cannon and Lillian Hamlin. The witness said that after his sister, Cannon's first wife, heard what was going on, she "got angry and left the cabin."

The witness, under direct examination, said that late in the day on which he had told the story to Wilson, he met Critchlow and Wilson and he repeated substantially the same story.

When asked how he happened to tell the story in regard to the marriage, the witness said: "Well, I had read the testimony which Mr. Smith gave in Washington, and I told Mr. Wilson that I knew that Smith did know of a polygamous marriage since the manifesto, because he had performed one himself."

Taylor drew from the witness the fact that he also had telephoned to Perry Heath and made an appointment at the office of the Salt Lake Tribune, at which he told Heath the same story he had related to Critchlow and Wilson. He declared that he had told no other person in regard to the marriage, and that he had seen no one except Critchlow, and that was on the day he had received the subpoena.

"Who told you of the ceremony on the high seas?"

"My wife said she was satisfied it took place just as related."

The witness, in reply to questions by Senator McComas, said he had been drinking when he told about the marriage on the boat, and he did it as a joke on Critchlow and Wilson, who wanted to see the Mormons get the worst of it.

Chairman Burrows took the witness severely to task for his failure to go to Wilson and Critchlow and tell them he had told an untruth. Cannon had but one excuse, and that was that he had been drinking, and was ill up to the time he went to the station to go to Washington. A recess was taken.

SMOOT ASKED HIM IN.

[BY THE ASSOCIATED PRESS—P.M.]

WASHINGTON, May 2.—At the afternoon session, Cannon said he arrived here about 8 o'clock this morning, and he met Senator Smoot soon afterward. He said he spent about thirty minutes in all at Senator Smoot's office. Cannon said he met Smoot coming out of the building. The Senator invited him to his office, where they talked over what Cannon was to testify to at the hearing.

At the afternoon hearing, it was brought out that the wife who accompanied Cannon to Los Angeles was his third wife, and not the sister of the witness.

The hearing was adjourned subject to the call of Chairman Burrows.

WASHINGTON NOTES.

Postmaster at Fort Bidwell.

WASHINGTON, May 2.—[Exclusive Dispatch.] William D. Broaddus was today appointed postmaster at Fort Bidwell, Modoc county.

Resignation of Griggsby.

WASHINGTON, May 2.—Senator McCumber of North Dakota today presented to the President the resignation of Melvin Griggsby, United States Attorney for the Nome district in Alaska. The resignation has been accepted to take effect July 1. No intimation is given as to Griggsby's successor.

Release of Lynchehaun.

WASHINGTON, May 2.—The United States Supreme Court today affirmed the decision of the United States Circuit Court releasing Thomas Walsh, alias Lynchehaun, the Irishman arrested in Indiana and for whom extradition was sought by the British authorities. Lynchehaun was charged with murder.

Missouri Investigation Closes.

WASHINGTON, May 2.—That no further proceedings be taken is the recommendation of the court of inquiry appointed to investigate the explosion in the after turret of the Missouri, April 13. The court finds the explosion was due to a "flare back" caused by an inexplicable combination of oxygen with certain usually latent gases in smokeless powder. The officers and crew of the Missouri not only are relieved from all responsibility for the accident, but are warmly commended for the bravery they showed after its occurrence in rescuing the victims.

MAGNITUDE EXAGGERATED.

CHICAGO, May 2.—Third Vice-President Kendrick of the Santa Fé system issued the following statement tonight relative to the machinists' strike which was declared on the Santa Fé today:

"In view of the exaggerated statements that have been made regarding the probable magnitude of the strike of the Santa Fé system that has come about by order of the executive officers of the International Association of Machinists, it seems proper for me to say that the full force of machinists, machinists' helpers and machinists' apprentices, including non-union men employed January 1 of this year on the entire system was only 2315. The men on the Coast lines, numbering over one-third of this class of labor employed by the Santa Fé, struck a week ago, and their places have been filled.

"The shops of the company were not opened today because we had received information from three independent sources to the effect that a strike had been ordered to occur this morning. When they are reopened, as they probably will be tomorrow morning, the magnitude of the strike can be definitely ascertained. Within a week or ten days the company will have a full force in all shops.

"The number of men directly controlled by the machinists' union is not large, and the labor market is in such condition just now as to make it perfectly practicable to obtain plenty of skilled labor in any department."

Beveridge's Spell-binders.

INDIANAPOLIS (Ind.) May 2.—[Exclusive Dispatch.] Senator Beveridge has arranged with fourteen of the leading Republican United States Senators to speak in Indiana during the campaign. The list includes Allison, Lodge, Spooner, Quarles, Nelson, Clapp, Dolliver, Foraker, Alger, Culom, Dillingham, Burnham and McComas.

Doom of the Elephant.

The recent landing in Brooklyn of 144 tusks of ivory, from one of the Italian ships, is held to signify the death of seventy-two elephants—at least that number, for others, wounded, may have crawled into the jungle and died, out of sight of the hunters. It would seem that the elephant is as surely doomed as his ancester, or cousin, the great mammoth, was doomed by climatic and geologic change, and, not impossibly, by the persecutions of the man of the stone age. In our country we have seen within a few years the practical extinction of the buffalo—the last of the Yellowstone herd was shot a few days ago by pot hunters, who succeeded in escaping from the park without interference by the troops—and the antelope, that used to range the plains and foothills in thousands, have also disappeared from most of the Western States. As everyone knows, the game laws in thinly-settled countries are mere "bluff," and violation of them is a daily practice. In civilized New Jersey the attempt to stop the disgusting and brutalizing slaughter of harmless and helpless pigeons, released from traps, has failed, because of the pernicious activity of gun manufacturers and shooting clubs.—[Brooklyn Eagle.

Personal Risks of War.

The introduction of rifles of greater precision has lessened the percentage of men hit in proportion to the number of shots fired, because firing, as a rule, now begin at a far longer range, and the troops are taught to take advantage of cover. In the Franco-German War one bullet in 400 was mortal, but in the Boer War the proportion was only one to 740. The total loss also is less. In 1870 the French losses were 20 per cent., but in the Boer War the English lost only 5 per cent., and the Boers 6½ per cent. At Waterloo the allies lost 22 per cent., and the French 34, the average losses in the great battles of the last century being put down at 15 per cent. for the victors and 37 per cent. for the vanquished. In the eighteenth century the losses were much higher, the defeated, of course, always losing more than the winners.—[London Sketch.

THE FAR EAST.

(Continued from First Page.)

mimura's misfortune in missing the Vladivostok fleet. It seems from here that it was a pity that the Vice-Admiral did not stay outside of the port, instead of trying to find the Russians in the open sea."

RUSSIANS ENTRENCHING ON THE LIAO RIVER.

[BY THE ASSOCIATED PRESS—A.M.]

TIEN-TSIN, May 2.—[By Asiatic Cable.] Two hundred Russians are entrenching themselves on the Liao River, three miles from Sin Min Tung, employing Chinese laborers. Sin Min Tung is two miles from Koupang Tse, a permanent Russian camp. A detachment of 180 men is patrolling the railroad line.

CONFUSION ON THE YALU.

The exact extent and location of the movements along the lower Yalu River are somewhat obscured by the confusion of geographic names. Kuliencheng, which was the main objective of the Japanese attack, the spelling of which is given in the Russian dispatches as Turin Chen and in the Tokio reports as Chiu Tien Cheng, is west of the bank of the Yalu, a few miles north of Antung. The preliminary operations which resulted in the Japanese occupation of Kosan, or Khussan, also took place on the west bank of the Yalu, thus enabling this force to move down from the north in conjunction with the main Japanese attack, delivered Sunday morning against Kuliencheng. The fall of this strategically important place made the holding of Antung, nearly opposite Wiju, across the Yalu, impossible, and caused the Russians to burn and abandon the town.

It is evident that the fighting has been confined to the Yalu estuary, which is now in the hands of the Japanese. Feng Wang Cheng, to which the Russians have fallen back, is some thirty or forty miles northwest of Antung, inside or west of the famous Willow Palisade, which was once the boundary of Manchuria.

This point also controls the famous Peking road, the great caravan and trade route running via Liao Yang, Feng Wang Cheng and Antung, and connecting the Chinese capital with Korea.

RUSSIANS FELL BACK.

[BY THE ASSOCIATED PRESS—A.M.]

LONDON, May 2.—A dispatch to the Central News from Seoul says that after the Japanese charge which resulted in the occupation of the Russian lines at Chiu Cheng, the Russians fell back in confusion. The Japanese, the dispatch continued, have now secured a firm hold on the Manchurian side of the Yalu.

JAPANESE BATTERIES WERE TOO STRONG.

[BY THE ASSOCIATED PRESS—A.M.]

ST. PETERSBURG, May 2, 4:36 p. m.—[By Atlantic Cable.] At 2:30 o'clock this afternoon, the Associated Press was informed that, beyond the fact of the retreat of the Russians before the overwhelming superiority of the Japanese on the Yalu River, no details have been received since the report of Gen. Zassalitch, commander of the Second Siberian Army Corps, yesterday, of the retirement from Kuliencheng to Antung. It is quite possible that the loss on both sides on the week's fighting may reach the figures given by the Japanese, as the reserves were not brought up to support the Russian position at Kuliencheng, where the fighting was the heaviest.

The Russians made a special effort to hold as long as possible the heights of Cho San, on an island opposite Kuliencheng, whence their guns commanded a considerable stretch of the river to the south, but a Japanese battery on the hill above Wiju dominated the position which the Russians eventually were forced to relinquish, thus losing the key to the river. The desperate character of the struggle there may have been due to the necessity for gaining time for the withdrawal of the Russian detachments above and below.

Gen. Zassalitch was in command of the entire force on the Yalu, which extended over a distance of thirty miles, with reserves fifteen miles back. The whole number, according to the best information obtainable, did not exceed 17,000 men. What was the actual force engaged is not known at present, though probably it was not more than 5000 men, if it was so large. No confirmation has yet been received of the reported capture of twenty-eight quick-firing guns, or of the wounding of Gen. Zassalitch and Gen. Kashtalinsky, The latter in command of the Third Division, East Siberian troops, at the Yalu River, or the burning of Antung. It is confirmed that a village of thatched huts was set on fire by a shell.

The statement that the Russians have fallen back as far as Feng Wang Cheng is declared to be untrue. The advance has retired and will continue to retire before the main army of the enemy, according to the Russian programme, but it will keep in constant touch with the enemy, and skirmishing of a more or less serious character is expected as Gen. Kuroki advances. It is considered very necessary to always know where the main army of the enemy is. The General Staff believes Gen. Kuroki's forward march on Feng Wang Cheng will be accompanied by landings at Ta Tung Kau, at the head of Korea Bay, and not far from the mouth of the Yalu river, and other places along the coast as far as Taku Shan, under the protection of warships. These troops can be kept in touch with Gen. Kuroki's left wing. It might also be easier to get up a portion of the guns from places down the coast than draw them all up the mountains toward Toitin Pass from the Yalu. The Japanese are expected to try to turn the Russian position at Feng Wang Cheng.

At the army headquarters here there is not the slightest evidence that the Russians consider they have sustained a reverse. The crossing of the Yalu by the enemy was taken as a matter of course, and as part of the programme. The losses are regarded as pawns in the real game, which is to follow.

ADOPTED OLD TACTICS.

[BY THE ASSOCIATED PRESS—A.M.]

ST. PETERSBURG, May 2, 5:20 p. m.—It is the subject of general remark here that the Japanese, on crossing the Yalu, adopted almost identically the tactics they followed during the Chinese-Japanese War, forcing the passage at the exact place they did 1895.

The Emperor is now receiving the war news at Tsarkoe Selo (fifteen miles south of St. Petersburg,) a special wire having been run into the new palace there. The Dowager Empress and Grand Duke Michael, the heir presumptive, have gone to Gatchina, near Tsarkoe Selo. Except for the big May review of troops on the Champs Mars, the imperial family will not return to St. Petersburg again until they go to Peterhoff, on the Gulf, at the end of June.

MADE THE ADVANCE IN FOUR DIVISIONS,

[BY THE ASSOCIATED PRESS—A.M.]

TOKIO, May 2, 11 a.m.—[By Atlantic Cable.] After the Japanese carried the line of hills extending from Kuliencheng to Yoshoka, on the right bank of the Iho River, yesterday, the Russians made a second stand on a hill northwest of Kuliencheng, but they began retreating at ten minutes before 2 o'clock in the afternoon.

The Twelfth Japanese Division advanced toward Tah Lang Fang, which is due west of the village of Makao; the division of the Imperial Guards advanced toward Hamatan, which is west of Kuliencheng, while the Second Division moved down the river, with Antung as its objective. The general reserve advanced over the main road to Liao Yang, which runs in a westerly direction from the Yalu River.

At 6 o'clock yesterday evening, the Japanese army held a line extending from Antung northwesterly to Laukuku and running from there in a northeasterly direction to Lishukau.

At Hamatan, where the Iho River makes its first bend to the west, the Japanese succeeded in enveloping the Russians on three sides. At this place, after sharp fighting at close range, the Japanese captured twenty Russian guns with their horses, carriages and ammunition, and more than twenty officers and many men. The Russian troops at Hamatan retreated toward Feng Huan Cheng.

A Russian officer who was taken prisoner said that the effect of the Japanese artillery fire Saturday and Sunday was enormous. Lieut.-Gen. Zassalitch, commander of the Second Siberian Army Corps, and Maj.-Gen. Kashtalinsky, commander of the Third East Siberian Rifle Brigade, were wounded by shells. A Russian lieutenant-colonel was captured. It is estimated that the Russian casualties amounted to over 800.

Gen. Kuroki and his headquarters entered Kuliencheng at 5:30 o'clock Sunday evening. Gen. Kuroki has telegraphed that the Imperial Prince and the officers of his command are in high spirits, and that all the troops are in excellent spirits.

WAR BULLETINS FROM MANY POINTS.

[BY THE ASSOCIATED PRESS—A.M.]

SHANGHAI, May 2.—[By Asiatic Cable.] As a result of the occupation of Antung by the Japanese, United States Consul James W. Davidson, who has been assigned to Antung, probably will proceed to his post immediately. Mr. Davidson has been granted an exequatur by the Chinese government, but the Russians, having occupied and fortified Antung, thought it inadvisable for him to proceed there. The Japanese authorities have indicated that they have no objection to Mr. Davidson's going to Antung at once.

When it was learned that Mr. Davidson and the other American consuls assigned to posts in Manchuria, could not proceed to their respective places because of the war, the State Department decided to find temporary employment for them in the Far East, and it was announced from Washington, April 8, that Mr. Davidson would be sent to Newchwang to serve as assistant to Mr. Miller, the consul at that point.

REPORTS TO SHANGHAI.

[BY THE ASSOCIATED PRESS—A.M.]

SHANGHAI, May 2.—Reports received here of the fighting on the Yalu River place the Russian casualties at 800. They had also twenty-one officers and eighteen machine guns captured. The Japanese had 700 casualties.

[There is some discrepancy in the reports of the number of machine guns captured by the Japanese from the Russians. A dispatch from Tokio, dated Sunday, gave the number at twenty-eight; another dispatch from Tokio, dated today, giving further details of the fighting puts the number at twenty, and the Shanghai report places it at eighteen.—Associated Press.]

RUSSIAN BATTLESHIP AGROUND.

[BY THE ASSOCIATED PRESS—A.M.]

ST. PETERSBURG, May 2.—The new Russian battleship Oriel, to which the finishing touches are being put, ran aground on a sand bank in the Neva yesterday. As difficulty is expected in refloating her, an ice breaker has been sent from Cronstadt to assist the tugs in pulling her off.

REPAIRED INJURED VESSELS.

[BY THE ASSOCIATED PRESS—A.M.]

MOSCOW, May 2.—A Port Arthur correspondent reports that the repairs to the injured battleships have almost been completed. The protected cruiser Pallada is out of dock, and work on the battleship Retvizan is advancing. The divers who have been searching the wreck of the battleship, Petropavlovsk in the hope of recovering the body of Vice-Admiral Makaroff have practically abandoned their efforts.

GERMAN PRESS OPINION.

[BY THE ASSOCIATED PRESS—A.M.]

BERLIN, May 2.—The evening newspapers minimize the importance of the Japanese victory, which they aver is what German military men expected all along. The National Zeitung thinks the engagement proves that previous estimates of the Russian strength on the Yalu were greatly exaggerated.

JAPANESE LEGATION VERSION.

SUNDAY'S FIGHT ALONG YALU.

[BY THE ASSOCIATED PRESS—P.M.]

WASHINGTON, May 2.—The Japanese legation today received the following telegrams from Tokio:

"Gen. Kuroki, commanding the first army, reports from Chiu Lien Chang that on May 1 the second and twelfth divisions and the Imperial Guard forming the first army corps, advanced, notwithstanding stout resistance on the part of the enemy, by three roads, driving the enemy before them, and at 8 o'clock p.m. occupied a line extending from Antung to Liu Shue Kon.

"The Imperial Guard surrounded the enemy on three sides and after a severe fight captured twenty guns, with horses and carriages, and more than twenty officers and many men. The General Reserve Corps advanced by the Liao Yang road. The enemy was comprised of the whole third division and the Twenty-Second and Twenty-Fourth regiments of the Sixth Infantry Division of Sharpshooters, and Gen. Mistchenko's cavalry brigade, with about forty guns and light machine guns. The enemy fled toward Feng Huan Cheng.

"Our casualties will not exceed at the most, 700. Twenty-eight quick-firing guns and large quantities of ammunition were captured. Our heavy field guns were very effective. A Russian officer who was taken prisoner says that both commanders of the army corps and the division were wounded, and that the Russian casualties exceeded 800.

"Admiral Kamimura's fleet arrived at Gensan April 26 without having effected the intended bombardment of Vladivostok, owing to the thick fog continually prevailing. Learning that the Kinshiu Maru was overdue, the fleet left port on the 27th, in search of the vessel and again proceeded to near Vladivistok, but the incessant fog prevented any further operations, and the fleet returned to Gensan.

FOG OFF VLADIVOSTOK. SQUADRONS PASS EACH OTHER.

[BY THE ASSOCIATED PRESS—A.M.]

TOKIO, May 2, noon.—[By Asiatic Cable.] Vice-Admiral Kamimura, who is in command of the Japanese squadron which has been operating recently against Vladivostok, has sent in a report from Gensan, Korea, dated Sunday, in which he says that the impenetrable fog twice forced the abandonment of the attack upon Vladivostok and twice spared the Russian squadron a sea fight.

While Kamimura was steaming north the first time, he passed the Russian squadron bound south on the raid to Gensan, which resulted in the sinking of the Japanese merchant steamer Goyo Maru and the transport Kinshiu Maru. The Japanese and Russian squadrons must have passed very close to each other, for the Japanese were conscious of the presence of the enemy. When Kamimura was compelled to suspend his attack on Vladivostok, he moved to the southward and again passed the Russians on their way north, after the Gensan raid.

As soon as Kamimura returned to the Korean coast, he learned that the Kinshiu Maru, was missing, and immediately returned to the north in search and pursuit. He found three of the boats belonging to the Kinshiu Maru floating at sea. He then detached some cruisers from his squadron, and ordered them to search certain inlets in the vicinity of Nanwa. These vessels discovered some Russian mines at Izumi, and exploded them.

Vice-Admiral Kamimura closes his report with saying that the continuance of the fog since Thursday has prevented a renewal of the attack."

ROB GOELET THRICE ARRESTED.

PHILADELPHIA, May 2.—[Exclusive Dispatch.] Robert Goelet of New York, who is going to marry Miss Elsie Whelen, a famous Philadelphia beauty, was arrested three times today for scorching with his automobile. In each case he paid his fine gracefully.

Our Stock of
Spring and Summer Suitings
Contains just what you want. Better look at it today. The quality always the best and the price JUST RIGHT.
The Good Clothes Tailors
SHIELDS & ORR
211 West Second St.

Leather Bags $1.50 to $25

Don't overlook the importance of having a leather bag that's JUST right—it is constantly in view, and should be in perfect harmony with one's toilette. No really good shape, leather or finish missing from this carefully assembled collection of automobile, wrist and carriage bags. No other store in the West shows such a choice stock.

Stern's Wines.

Absolute purity is an essential in medicinal wines. You get it in Chas. Stern & Son's "Premier" brand—strength and flavor, too.

Port, Sherry, Zinfandel and Riesling, quart	50c
Sauterne	75c
"Premier" brandy, bottle	$1.00

Lowest Prices on "Patent" Medicines.

Howard's Dyspepsia Tablets	
Phillip's Celery Compound	
S. S. S.	88c
Listerine	
Quinine Hair Tonic	
Hair's Nerve Pills	
Fellows' Syrup	
Mary Scott's Female Regulator	
Southern Hair Restorer	

Prescription compounding is a life-and-death matter that should never be entrusted to any but thoroughly experienced pharmacists—such as we employ.

OFF DRUG CO. FORMERLY
SALE & SON
214-20 S. SPRING

FLASHES FROM THE WIRES.

At New Orleans, while resisting an attempt of two highwaymen to rob him, Capt. Carl Upbowen of the steamship Alps of the United Fruit Company line, was murdered on the levee. He was a native of Cologne, Germany, and was 35 years of age.

An engagemnt of $1,000,000 in gold for shipment on Tuesday's steamer was announced yesterday by Goldman, Sachs & Co., and Ladenburg, Thalman & Co. engaged $500,000 which, with the previously announced engagement of $1,500,000 by J. P. Morgan & Co., brings the total for today up to $3,000,000.

At Berlin Edward Bernstein, a member of the Reichstag, began the publication yesterday of a new Socialist weekly entitled Das Neue Montagsblatt, wherein he advocates the revision of the Socialist creed so that it shall be less idealistic and more a programme of political reform.

At Boston, the delegates to the annual convention of the general Society of the Daughters of the American Revolution had their first business session yesterday. The time was devoted to the reading of reports of officers and to the nomination of officers.

Minister of Foreign Affairs Terry has delivered to the Brazilian Minister a note referring to the exportation of flour from that country, says a New York Herald dispatch from Buenos Ayres, Argentina. He also has instructed the Argentine Minister in Rio Janeiro to begin negotiations in reference to the matter.

In view of the official report just made that the foot and mouth disease has disappeared in New England, the government has resolved, says a New York Herald dispatch from Buenos Ayres, Argentina, to cancel the decree prohibiting the importation of cattle from Maine, New Hampshire, Vermont, Massachusetts, Connecticut and Rhode Island.

The Havana schooner Irene has been captured by the Cuban revenue cutter Arana while fishing for sponges close to the north coast of Pinar del Rio. The Irene started to sail away but a couple of blank cartridges fired by the cutter caused her to heave to. The crew of the Irene consisted of Capt. Curry, five negroes and two white men.

At Council Bluffs, Iowa, three men and a boy were burned to death in a box car in the Northwestern yards, yesterday. They are believed to have been tramps trying to steal a ride. No clue as to their identity has been obtained. The car was filled with bedding and it is presumed the fire started by the men smoking.

At Toronto, Ont., the wholesale cigar and tobacco firm of W. B. Reid & Co. has called a meeting of its creditors. The liabilities are said to be considerably over $100,000 and the American Tobacco Company is said to be the heaviest creditor. It is expected a compromise will be effected.

At Dover, Del., Mrs. Mary Ann Powell was today placed on trial for the murder of Estelle Albin, February 9 last. Mrs. Powell confessed after her arrest that she killed Miss Albin in a jealous rage. Mrs. Powell said the girl, who had been adopted, was alienating her husband's affections. She said she feared her life was in danger, as the girl had threatened her.

At New York Judge Foster yesterday denied the application of Former Judge Dittenhoefer, counsel for James H. Hoodman, under indictment for assault on W. C. Greene, president of the Greene Consolidated Copper Company, for a roving commission to go West and take evidence regarding the relations between Greene and Goodman in that part of the country.

At Salt Lake James M. Shockley, who murdered Motorman Gleason and Conductor Brighton, last December, in an attempted hold-up, was yesterday refused a new trial and sentenced to be executed on June 24. Shockley, in accordance with the Utah law, was given his choice of hanging or shooting and elected to die by the bullet.

New incorporations in the Eastern States during April showed a smaller total than those for March. The aggregate for companies with a capital of $1,000,000 and over reached $74,000,000 against $83,050,000 in March. Compared with April of last year and the year before, there is a heavy decrease. New Jersey led last month, with a total of $34,700,000.

After a bitter clash between the management and commercialism in the city of Worcester, N. Y., a bank thereof has secured the right from the town and begun the erection of a banking house upon the site of the abandoned cemetery where the grandparents and great grandparents of Presidents lie in field are buried.

David Belasco has announced the production for next season. It is Joseph Arthur's oriental drama entitled "Beltrine," or "Cross and Crescent." The play has a strong religious element, and is based historically on the life and career of a certain Prince of India. The scenes are all laid in and around the ancient capital of Lyons. The time is 1606 A.D.

At Chicago one person was killed and many other occupants of a three-story building were injured by a narrowly escaped death in a fire that swept through the place and made its escape by the stairways both in front and in the rear. Only the prompt work of the firemen saved the lives of the other tenants, who were asleep when the fire started. In the efforts to rescue two firemen and one policeman were injured.

A dispatch to the Chicago Daily Herald from Ann Arbor, Mich., says that Dr. Charles B. Nancrede, professor of surgery in the medical department of the University of Michigan, has performed with apparently good results, a simple operation for the cure of trifacial neuralgia. The operation consists in the injection of osmic acid into the affected nerve after exposure, by a trivial incision.

At least six New York theaters have failed to put in applications for the renewal of their licenses, says the commissioner of Police, in whose hands the matter rests. These houses will not be allowed to open unless they make such alterations as the Committee of Safety shall recommend. It is declared by the authorities that if any house under the ban shall attempt to open it will be closed by the police.

It is understood that the government has decided to accord to Belgium the same tariff reduction which it has granted to the United States, says a New York Herald dispatch from Rio Janeiro, Brazil. The Industrial Association has adopted a resolution declaring that the concessions made by the United States are prejudicial to the interests of Brazilian industry and commerce. It has requested the government to reconsider its action.

After the death of Duchess [illegible] at the Hotel Bristol, Paris, last [illegible], it was found a casket containing jewels valued at $20,000 was missing. The Spanish embassy communicated with the authorities concerning the missing casket, and the police have now traced the theft to a society woman who visited the Duchess during her last illness. The jewels have been recovered.

Dainty Stick Pins

Gold $1.50 up. Silver 50c up.

No matter how much jewelry a person may have, an additional Stick Pin is never superfluous. We are just now showing some beauties, and a very large assortment that includes some of the best novelties ever brought to Los Angeles.

J. ABRAMSON,
Jeweler and Silversmith
133 South Spring St.

ANGELUS FLOUR Has No Equal.

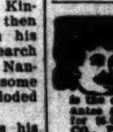

VITALITY RESTORED. "Cupidene" the great Vegetable Vitalizer, the prescription of a famous French physician, will quickly cure you of nervous diseases, such as Lost Vitality, Insomnia, Pains in the Back, Nervous Debility, Pimples, Exhausting Drains, Varicocele and Constipation. CUPIDENE cleanses the liver, the kidneys and the urinary organs of all impurities. CUPIDENE strengthens and restores. The result, perfect health, is cured by doctors in because 97 per ct. are troubled with Prostatitis. CUPIDENE is the only known remedy to cure without an operation. 5000 testimonials. A written guarantee given and money refunded if 6 boxes do not effect a permanent cure. $1.00 a box, 6 for $5.00, by mail. Send for free circular and testimonials. Address DAVOL MED. CO., P.O. Box 2075, San Francisco, Cal. For sale by OFF & VAUGHN DRUG CO., South Spring st., Los Angeles, Cal.

Oriental Rugs — **Paul Courian** — 412 South Spring

Yglesias Helminthological Institute, 100 S. B. corner [illegible] and Grand Ave. Tape worms, stomach, intestinal worms and all other kinds of parasites that infest the human body can be easily removed by the Yglesias treatment under direct charge of Dr. C. J. Schmidt.

REAL ESTATE TRANSFERS.

MONDAY, May 2, 1904.

Carrie L Passion, administratrix of estate of Harriet Shepard, deceased, to Frank C Platt, lot 23, E B Allen's subdivision, San Pasqual tract, $1200.

Frank C Platt and Ida Grace Platt to Robert B Thompson and Mae A Thompson, lot 23, E B Allen's subdivision, San Pasqual tract, $10.

D Allen and M G Allen to Los Angeles Building Company, lot 37, Star tract, $2500.

Elizabeth B Grandin to Theodore G Fitch, lot 4, block 25, Garvanza addition No 1, $10.

Charles S Rosere to Henry A Jones and Sarah A Jones, part lot 9, block 1, Los Angeles Homestead tract, $10.

Lillie M Keller to Lody Geiger, lot 4, block A, Kinney Heights tract, $10.

Adeline B Compton and Ambrose Compton to Gust Anderson, lot 57, Carter Grove tract, $10.

Amanda D Clawson to Amanda D Clawson and Frank Clawson, lot 29, block 2, V H Soerting's subdivision, Alamitos Beach, $10.

Abbot Kinney to James Harrison Dysinger, lot 3, block 7, Golden Bay tract, $10.

Ellen M Simmons (nee Ellen M Clears) and M T Simmons to Conrad Rausch, lot 21, Phillips tract, $10.

B O Kendall and Bella R Kendall to Lieosoma L Kuranaga, lot 43, Perry subdivision, Pasadena, $10.

E R Squires and Ella B Squires to Margaret L Irvine, part lots G, Lake Shore tract, $10.

Charles Howard to George W Peck, agreement to convey part lot 4, block 12, Gillis subdivision, $250.

Viola B Haskell to Ada W Weeks, modification of contract at 2512-104 deeds as to mortgage on property described therein.

J A Graves and Alice H Graves to Edwin S Bosley, part block 17, Ord's Survey, $10.

Philip Steinhart and Julia P Steinhart to Fred Gourley, lot 35, block 5, Williamson tract, $10.

Laurette G James and Walter James to William G Sylvester, lot 21, block 2, Golden Bay tract, $10.

Mrs Lizzie T Hay to J Beynon, lots 5, 6, 7 and 8, Olive Heights tract, $10.

Same to J Eugene Law, lots 9 and 10, Olive Heights tract, $10.

Lizzie T Hay to Charles E Boag, lot 2, Olive Heights tract, $10.

Lizzie T Hay to Mrs Elvira E Kenall, lot 1, Olive Heights tract, $10.

Mrs Lizzie T Hay to Miss Annie Exton, lots 3 and 4, same tract, $10.

Thomas McDaniels Potter and Mrs Tommie Potter to Thomas Higgins, lots 2, 4 and 5, block C, Potter's Woodlawn, $10.

Estate of Louis Grosvenor Kendall, deceased, decree distributing to O F Kendall, Louise Humphreys Hutchison, Grosvenor H Lewis Kendall, Eugene W Kendall and Alexander Kendall, lot 11, Ed L Farris subdivision, San Pasqual tract.

Oliver F Kendall, Louise Humphreys Hutchinson, Charles E Hutchinson, Charles Hutchinson, Grosvenor Humphreys Kendall, Eugene Worthington Kendall and Alexander Kendall to Sarah F Stone, lot 11, Ed L Farris subdivision, San Pasqual tract, $10.

F W Beman and Elizabeth Beman to Westlake Building Company, lot 17, G H Fruhling Garvey Place tract, $10.

[illegible] T Morehead, Hannah Morehead, Katie Morehead Boston (formerly Katie Morehead) and J W Boston to Sarah Carse, part lots 23 to 24, block 100, Long Beach, $2525.

C L Burdy, Charles W Allen and John A Stanwood, individually and as trustees, to [illegible], lot 9, block 1, Ocean Park [illegible], $10.

[illegible] Bartlett and F B Bartlett to Curtis [illegible], lot 13, block 7, Shaw tract, $10.

F A Sanborn and Georgia De Frees Sanborn to Charles Newman, lots 1, 2 and 3, block A, Manzanita Heights tract, $375.

[illegible] Land Improvement Association to Suzanne [illegible], lots 1 to 7, block 100, Alamitos Beach, $10.

Mrs Louisa S Janvier and Emily A Brown to Eugene Durkerin, lots 8 and 9, block 100, Alamitos Beach townsite, $1600.

[illegible] Cox to Anna M Cox, lot 83 and part lot 82, Rose tract, gift.

Florence B Archer to Thomas J McDonald, lot [illegible], Fred F Wheeler's tract, $525.

Mary Belle Wright and Thomas A Wright to R C George, lot 45, Sanborn tract, and strip adjoining said lot on west, $10.

George A Hart and Ida M Hart to Henry [illegible], lot 18, block A, Mountain View tract, $500.

[illegible] D Painter and Mary E Painter to [illegible], lot 30, W G Benedict & Co's subdivision of Painter & Ball tract, $10.

[illegible] Green to Lulu Clayton, lot 17, W G Benedict & Co's subdivision, Painter & Ball tract.

[illegible], Alice J Nicholson, L J Lane, [illegible] Johnson, Charles C Smith, [illegible] G W Cole, Susan V Gregg, [illegible] R King, C C Mason, Whit[illegible], J A Cole, Oscar Lark, A [illegible], J W Houser, B J Charles and J S [illegible] to County of Los Angeles, strip forty feet with twenty feet on each side of following described center line: Beginning at a point in center line of Norwalk and [illegible] Mill road, south 25 deg. east 134.29 [illegible] angle in said road, etc.

L V Harkness and Martha F Harkness to County of Los Angeles for road purposes, [illegible] over that part of lands hereinafter described, which lie north of a line parallel with [illegible] line of second replat of part of F [illegible] subdivision and parallel with [illegible] line of Fleming's Compton & Lyman [illegible] etc.

Los Angeles-Pacific Railroad Company, Albert M Stephens, Agnes G Randall and Lee McConnell, to same, strip 40 feet wide, 20 feet on each side of the following: Beginning at a point in center line of Santa [illegible] avenue, distant south 89 deg 3 min [illegible] 738.16 feet from station 8 of Rancho La [illegible].

[illegible] Townsend and A J Myrehn, by W A [illegible], sheriff, to Stephen Townsend, beginning sixty feet east from southeast corner lot 46, block 17, Seabright; north along [illegible] line of Oregon street 2574.22 feet, east [illegible] feet each, and part lot 1 and all lot 1, block 8, Long Beach, $315.

Stephen Townsend to Anna M Townsend, beginning 60 feet east of southeast corner lot 6, block 7, town of Seabright, north along east line of Oregon street as shown in said map 2574.22 feet, east 528 feet, etc, $10.

[illegible] W Kappes and Anna Kappes to Lorena [illegible], lot 23, Stephenson's subdivision of [illegible] of Garey Place tract, $1800.

Fred L Ellis and Kittie V Ellis to Lawrence Lippert, lot 2, Susskind's Sixteenth-street tract, $10.

[illegible] Bedell to W A Helmer, lots 14 to 18, [illegible]son's subdivision, Rancho La Canada, $1.

Los Angeles Electric Company to Los Angeles Gas and Electric Company, lot on [illegible] corner Alameda and Palmetto streets; lots 17 to 20, block B, Bliss tract; personal property, and all property, including contracts, etc, $1.

Los Angeles Lighting Company to Los Angeles Gas and Electric Company, lots 31, 32, 33, 39 and 41, block B; lots 5, 7 and 8, block C; lots 13 to 20, block N, Aliso tract; part of block C, said tract; lots 67, 68, 69, [illegible] 37, 63 and 69 of Ballesteros Vineyard [illegible] part block A, E B Millard tract; lots 1 and 10, block 32, Bliss tract; lots 5, 6 [illegible] block 2, Sanchez tract; subdivision of [illegible] lot 2, Ord's Survey. Also personal property, easements, right of way, franchises and privileges, including that certain franchise for distributing and supplying gas [illegible] lighting and heating purposes, granted [illegible] H Mosher and J B Quigley by ordinance [illegible] City Council of Los Angeles heretofore [illegible] to Los Angeles Lighting Company; [illegible] lines, etc, all contracts and all property of first party, $1.

United States to Victor Cordova, patent [illegible] section 25, 8 N 17, $1.

[illegible] Merchanteli to David A Peters, lot [illegible] tract, $400.

[illegible] A McLagan and Mary K McLagan to [illegible], lot 1, Kendall & Gidding's subdivision [illegible] of Mutual Orchard Company, $10.

[illegible] D Franklin to Anna K Franklin, [illegible] division E, lands of San Gabriel Orange Growers' Association, gift.

[illegible] F Smith to Mary K Northmore, lot [illegible], block 19, Wolfskill Orchard tract, $5.

[illegible] to Julia A Thompson, lot 45, block [illegible] tract, $2.

[illegible] Trust and Realty Company to Charles [illegible], lot 10, block 11, Short Line Beach, [illegible].

[illegible] H Hunt and Jennie Hunt to John [illegible], lot 22, J S Crawford's subdivision, [illegible].

[illegible] S Rogers and Luella Rogers to C M [illegible], part lots 45, 46 and 47, block 2, Central [illegible] Front tract, $10.

[illegible] Guarantee and Trust Company to [illegible] Boecklin and Rosa Boecklin, part lot [illegible] block 2, South Woodlawn, $10.

Estate of Andrew Glassell, deceased, order confirming sale to Charles A Mattingly, [illegible] block O, Garvanza addition No 1, [illegible].

[illegible] E Herwig to Ella J Slauson, lot 13, [illegible] Crescent Bay tract, $10.

[illegible] J Slauson to Harriett Edith Sanford, lot 13, block 6, Crescent Bay tract, Santa Monica, $10.

Charles A Smith and Ella Smith to Guiseppe [illegible] and Anna Fratello, lot 49, Hiscock [illegible] Smith's Second Addition, $10.

D F Hill and Ada M Hill to William T [illegible], lots 48 and 49, D F Hill's resubdivision of part of G G Charlton tract, $10.

[illegible] W Stewart to Jackson Higgins, lot [illegible] block X, Monrovia, $25.

A H Johnson to Jackson Higgins, lot 4, block X, Monrovia, $50.

[illegible] W Higgins to Mrs Elmira E Higgins, lots 3 and 4, block X, Monrovia, $1.

Jennie L Spencer and I L Spencer to John [illegible] Hockett, undivided one-half of part lot [illegible] block 13, Whittier, $10.

Huntington Land and Improvement Company to James Driscoll, lot 56, block C, Melrose Place, $10.

David F Smith and Anna M Smith to James McDonald, lot 19, Smith's addition to Whittier, $200.

David F Smith and Anna M Smith to Sarah McDonald, lot 20, Smith's addition to Whittier, $200.

[illegible] Downing and R L Downing to D C [illegible], part section 18, 1 S 10, $10.

Edward A Forrester and Mary C Forrester to Susanna M Van Nuys, lots 42, 43 and 44, [illegible] Park tract, $10.

E R Rhoades to Warren L Nichols, part [illegible] all of lots 4, 5, 8 and 9, block 42, [illegible]ard's East Side addition, $10.

Philip Forve and Edward C Bailey to J C Brainard, lots 6, 7, 8 and 9, block E, Legge's Central tract, $10.

Frank P Firey and Lulu M Firey to A N Maxwell, part section 5, 1 S 8 W, and water, etc, $1500.

H S Taggart and Kate Taggart to H J Adams, lot 98, Workman & Hollenbeck tract, $2200.

Los Angeles Cemetery Association to Maj H Connett, Salvation Army, part—lot 4554, Evergreen Cemetery, $100.

Same to G Milton Nichols, lots 6 and 7, block 42, Hazard's East Side addition, $10.

Same to E R Kellam, lot 4030, same, $450.

Same to E J Post, part lot 253, same, $100.

Union Trust and Realty Company to Jessie Thompson, lot 5, Belvedere Heights, $1000.

Alamitos Land Company to Lena W Stannard, that part Rancho Los Alamitos contained within east and west exterior boundaries of lot 1, block 8, Alamitos Beach townsite prolonged southerly to ocean, $1.

G A Boman, trustee, to Carl L Peterson, part Rugby Rose tract, $200.

Joseph Walker to Samuel H Allen, lots 31 to 34, block C, Santa Monica tract, $1700.

Elizabeth M Easton to W P Jeffries, lot 25, block 18, Inglewood, $10.

Charles E Archer to Henry C Macy, 6½ acres in Rancho Santa Gertrudes, $5320.

Dayton Heights Improvement Company to Bert S Gould and Mary Ida Gould, lot 5, block L, Dayton Heights tract, $10.

Seymour S Vaughn and Mary F Vaughn to Anna W Pritchard, part lots 9 and 10, William P Forsyth's resubdivision, San Pasqual tract, $10.

State to Howard A Broughton, certificate of redemption, lot 9, block A, Hughes & Burritt's subdivision, Pomona.

George Frean Morconi and R F del Valle to W B Judson, lot 19, Harvey's subdivision, Oak Knoll tract, $1.

Florence B Southmayd to S J Heslop, lot 23, block F, New Electric Road tract, Alhambra, $10.

C W McKelvey to D A Hurst, lots 61, 62, 63, 73 and 74, E A Miller's subdivision, Workman & Hellman's subdivision, $1.

D S Merrill to Dr Samuel H Allen, part sec 18, 1 S 10, $10.

Carl Gutsch to John Peter Furon and Matilda Furon, part lot 6, block 4, Sanchez tract, $1200.

E W Elder, W G Cline, H C Rebber, O J Rice, E G Curtis, Thomas Lloyd and George Huntington, trustees of Vincent Methodist Episcopal Church, to Vincent Methodist Episcopal Church, lots 39 and 40, block C, Montague tract.

Mrs Rebecca Pfeifer to Mrs Harriet E Smith, part lot 15, block 37, Garvanza addition No 1, $350.

C L Burdy, Charles W Allen and John A Stanwood, individually and as trustees, to Theresa Edwards, lots 9 and 10, block E, Ocean Park Villa tract, $10.

Mary E Hockett and John A Hockett to I L Spencer, lot 17, block 14, Whittier, $10.

Redondo Improvement Company to William Thum, lot 15 and part lot 14, Knob Hill tract, $1500.

Same to Ferdinand Thum, lot 13 and part lot 14, Knob Hill tract, $1500.

Amelia E Bartholomew to Emma E Little, lot 9, block 6, Charles Victor Hall tract, $10.

J C Wilmon to Viroqua Doan, lot 1, block 16, Ivanhoe, $10.

Edwin E Hartwell and Bertha M Hartwell to Emma Burgess, part lots 82 and 83 of E A Miller's subdivision, Workman & Hellman's subdivision, $650.

Estate of James S Manchester, deceased, order assigning to Jane Manchester all of estate.

W A Colwell and Verna E Colwell to Margaret E Mahoney, lot 4, block 2, Hutchinson tract, $200.

Los Angeles Investment Company to Mary S Mills, lot 130, Grider & Dow's subdivision of Briswalter tract, $10.

L T Garnsey and Cecil F Garnsey to Bruno Praster, lots 17, 18, 19 and 20, Garnsey's subdivision, San Fernando, $160.

Same to J F Pico, lots 21, 22, 23 and 24, same subdivision, $200.

A K Crawford to Cora L Meekins, part lots 4 and 5, block E, Mott tract, $10.

Mrs Ada T Massey to Mrs Etta P Corning, lot 6, block 13, Wing tract, Highland Park tract, $2700.

Seaside Water Company to San Pedro Water Company, all right and property conveyed to Seaside Water Company by deed 1748-317; part Rancho Palos Verdes; part lots 9 and 10, 11-acre range, and right of way over part lot K, Rancho Palos Verdes; also franchise, reservoirs, water mains, water pipes and water franchises, right of way for water pipes in San Pedro and Wilmington; all water systems, etc, conveyed to said Seaside Water Company by San Pedro and Wilmington Water Company et al, under agreement hereinafter referred to, $10.

Aurelio W Sepulveda and Maria Encarnacion R de Sepulveda to Seaside Water Company, part of Rancho Palos Verdes, $1.

H E Warm to Hans Michelson, lot 5, Tyler tract, $20.

Marcus Mirande to Marta Fraijo, lot 23, block 63, Azusa, $20.

John D Bicknell and Nannie Bicknell to Richard M Sippel, lots 4 and 5, block 30, Azusa, $75.

Adolph Ramish, Martin C Marsh, known as Martin C March, and Mary A Marsh to Rose E Britton, part lot 9, block 16, Park tract, $10.

Levi D Crawford and Helen M Crawford to P P Huston, lot 10, Brown & Newton's subdivision, $1600.

Amos C Maple and Lula H Maple to A J Rendleman, lot 3, block 21, Whittier, $10.

Jane Belle Way and John Way to Sarah E Maltby, part lots 7 and 8, block 80, Pomona, $10.

Peter Mueller to John C Knecht, part sec 12, 8 N 13, $125.

Emily B Moore to Louise M Hyatt, agreement to convey part lots 5 and 6, Moore & Wilson's subdivision block 1, Rudecinda tract, $675.

Louise M Hyatt to G A Williams, assignment of all interest in above.

Emily B Moore and D A Moore to George A Williams, lots 5 and 6, Moore & Wilson's subdivision of block 11, Rudecinda tract, $675.

John P Jones and Georgina S Jones to Fred A Parrish, lot 1, block 111, Santa Monica, $10.

John Meyer to J W Lacey, part lot 1, block 17, Long Beach, $10.

Dennis Bennett and Anna Bennett to Mary T Bartels, in Downey beginning in south line of Fifth street, 214 feet south 56 deg 50 min east from College avenue, south 56 deg 50 min east along said south line of said Fifth street 604 feet, $4000.

Dallas M Cate and Georgia M Cate, Capt Harry Palmer and Emma L Palmer to James W Patterson, their undivided two-thirds interest in lot 10 and part lot 12, block 55, Long Beach, $10.

Pomona Land and Water Company to F E Harrison, lots 6 and 7, block J, Palomares tract, $10.

Title Insurance and Trust Company to Carrie M Westbrook, reconveyance of trust property.

Herman Schultz and Mary Schultz to C Q Stanton, lots 11, 12, 15 and 17, block F, Mrs Fitzgerald tract, $10.

Mrs Mary E Neal and J Neal to Mrs Catherine Bittman, part block 107, Pomona tract, $10.

M F Wills to L E M Brainerd, undivided 44-64 of the following in Montana tract: Lots 4 10 12 14 15 26 27 28 31, block 1; lots 3 4 5 7 8 9 10, block 2; lots 15 to 22 inclusive, 36 37 38 39 40 41, block M; lots 42 43 44 56 46 51 52 54 56 58 59 60 62 63 64 65 66 67 68 69, block N; lots 47 48 49 73 75 76 78 79 81 83 85 87 89 90, block O; lots 133 134 135 136 137 138 139 140, block B; lots 152 153 145 160 to 167 inclusive, block J; lots 170 171 172 171 181 192 194, block C; lots 199 to 214 inclusive, block I; lots 215 to 230 inclusive, 237 228 240 242, block D; lots 292 to 297 inclusive, 299 300 301 302 304 [illegible] 313 inclusive, block G; lots 112 120 inclusive, block K; lots 16 17 21 25 26 27 28 36, block 1, Montana tract; lots 221, 222 to 226, block D, asi tract; lot 473, block L, same tract; undivided 46-64 part blocks A and L, said tract; lot 1, Wills's resubdivision Arcadia tract, $5.

Pacific Land Company to Bernard Suls, lot 36, block 195, Santa Monica, $450.

Total, $50,922.

MORTGAGES.

Robert R Thompson and Mae A Thompson to Chester R Pyle, lot 22, E B Allen's subdivision, San Pasqual tract, 3 years, 10 per cent, $900.

Mathias Becker to E T P Lacy, part lot 14, Pine-avenue tract, 2 years, 11 per cent, $250.

Los Angeles Building Company to Mary E Kriehn, lot 37, Star tract, 3 years, 10 per cent, $1750.

Gust Anderson and Mathilda Anderson to A Laura Dugan, lot 57, Carter Grove tract, 1 year, 10 per cent, $2000.

Charles E Green and Lizzie Green to James E Waggoner, lot 21, Dennis & Cook's subdivision, Matthews & Pickett tract, 6 months, 12 months, 18 months, 10 per cent, $200, $200, $200, $600.

Lieosoma L Kuranaga and F T Kuranaga to B O Kendall, lot 43, Perry subdivision, and strip adjoining on north, 2 years, 9 per cent, $750.

Will P W Martin and Montie Martin to Joseph H Call, lot 6, block 21, Charles Victor Hall tract, 3 years, 9 per cent, $2500.

John Pashgian and Rosa Pashgian to R H Pinney, lot 9, block D, Alvarado Terrace tract, 2 years, 8 per cent, $2500.

George F Thompson and Ida M Thompson to Milissa B Irvin, lot 30, E T Bartram's subdivision, 3 years, 9 per cent, $1000.

William F West and Helen S West to Union Bank of Savings, lots 5 to 11 and part lots 4 and 21, Hollywood Terrace No 2, April 13, 1905, 10 per cent, $2250.

Same to Mary Hazelt, part lot 27, all lots 28 to 33, 36 and part lot 38, same tract, 3 years, 10 per cent, $3500.

J Eugene Law to Mrs Lizzie T Hay, lots 9 and 10, Olive Heights, 1 and 2 years, 10 per cent, two notes of $500 each, $1000.

Charles E Boag and Josephine M Boag to Mrs Lizzie T Hay, lot 2, Olive Heights tract, 1 year, 11 per cent, $325.

Nils Pearson to Charles W Allen & Co, lot 9, block 1, Ocean Park Villa tract, 6 months and 1 year, 10 per cent, $300, $400, $500.

Charles Newman and Sophie Newman to Aric Hoegee, lots 1, 2 and 3, block A, Manzanita Heights tract, 2 years, 10 per cent, $160.

Walter Raymond and Hattie L Raymond to Union Savings Bank (Pasadena,) lots 2 and 3, and part lots 1, 7 and 8, block 10, Division 1 of Raymond Improvement Company's tract, South Pasadena, 1 year, 9 per cent, $1500.

Dora L Mollette to German-American Savings Bank, lots 15 and 16, block Y, J C Zahn's resubdivision, 3 years, 10 per cent, $1500.

W B Ferguson to W J Hamilton, part lot 28, Marlborough tract, 1 year, 10 per cent, $1468.

Julius Chotzianoff and Bessie Chotzianoff to Security Savings Bank, lot 135, Lone Star tract, 2 years, 10 per cent, $800.

Albert R Treat and Belle W Treat to H Boettcher, lot 107, Boettcher tract, 3 years, 10 per cent, $1300.

Hester A Atkinson to Ezekiel Everett and Elizabeth Everett, commencing on west line Palm avenue, 75 feet north of northeast corner lot 1, J A Gates subdivision, etc, installments, without interest, $1000.

C W Moore and Julia Ella Moore to German-American Savings Bank, lot 163, Green's Central-avenue tract, February 10, 1906, 10 per cent, $150.

Carrie A Tingle and W O Tingle to Frank P Firey, part section 5, 1 S 8, 2 years, 8 per cent, $1500.

A N Maxwell and Mattie Maxwell to Frank P Firey, part section 5, 1 S 8, 2 years, 8 per cent, $1500.

Oregon Bell and Leota H Bell to Hattie Williamson, part section 30, 3 S 11, 3 years, 9 per cent, $1000.

Bernard Solon and Jennie Solon to P J McGarry, lot 23, Solano tract, 6 months, 10 per cent, $125.

Phebe J Henshaw to Rachel B Day, lots 12 and 13, block A, City Lands in East Los Angeles, 2 years, 10 per cent, $1200.

Fred A Parrish to Bank of Santa Monica, lot 1, block 111, Santa Monica, 1 year, 11 per cent, $250.

Francis C Meyers to Samuel Fesler and John Funk, part sec 1, T 1, R 10 W, 5 years, 9 per cent, $1000.

T H Disbrow to First National Bank of Pasadena, part of lot 9, block B, San Pasqual tract, 1 year, 9 per cent, $1000.

Total, $96,525.

LAW INTERPRETED.

SOME RECENT DECISIONS OF THE COURTS.

[Compiled for The Times.]

If a space inside the building line is permitted by the abutting owner to remain open, and to be used as part of the sidewalk, it is held, in Rachmel vs. Clark (Pa.) 62 L. R. A. 959, that he must exercise due care not to place there dangerous obstructions that may result in injury to persons lawfully on the walk.

A condition subsequent to develop the property upon discovering oil or gas in paying quantities is held, in Gadbury vs. Ohio & I. Consol. Nat. & Ilum. Gas Co (Ind.) 62 L. R. A. 895, to be implied in a contract giving the right, for a nominal consideration, to enter upon and explore for oil or gas, where there is a provision that, upon failure to drill a well within a specified time, the lessee shall pay a certain amount per day while such completion is delayed.

In case an infant avoids a contract by which he has purchased property from another infant, the purchase price of which has been spent by the latter, it is held, in Drude vs. Curtis (Mass.) 62 L. R. A. 755, that he cannot maintain trover as for a conversion of the property, since the defendant has at most been guilty only of a breach of an implied contract to return the purchase money, and this the law permits him, because of his infancy, to avoid.

A plain limitation upon the authority of the medical examiner and solicitor of a life insurance company, of which an applicant is bound to take notice, and by which he is bound, is held, in Metropolitan L. Ins. Co vs. Dimick (N. J. Err. App.) 62 L. R. A. 774, to be made by stipulations in the application that the statements contained in it, and those made to the medical examiner, are true and correctly recorded, and that no information not therein contained, received or acquired at any time by any person shall be binding on the company, or shall modify the declarations and warranties therein contained; that the persons writing the answers and statements shall be deemed the agents of the insured, and not of the company, and that the company is not to be deemed responsible for the preparation of the application, even if the stipulations are inefficacious to make the employés of the company the agents of the insured.

A woman is held, in Opitz vs. Karel (Wis.) 62 L. R. A. 982, to have an insurable interest in the life of a man whom she is engaged to marry.

An incorporated social club is held, in State ex rel. Stevenson vs. Law and Order Club (Ill.) 62 L. R. A. 884, to have no right, without a license, to dispense liquors to its members in exchange for checks delivered to them upon their payment of special assessments levied to meet the cost of procuring the liquors, under a statute providing that giving away intoxicating liquors, or other shift or device to evade the provisions of the act, shall be held to be an unlawful sale.

Injuries to a licensee of a tenant caused by the defective condition of the premises are held, in Brady vs. Klein (Mich.) 62 L. R. A. 909, to give the licensee no right to maintain an action upon the landlord's covenant to repair.

One who leases a lot for the purpose of producing oil or gas therefrom, reserving to herself a part of the oil produced, but reserving no control or right to direct the manner of conducting the work; and who surrenders complete possession and control to the lessee during the term of the lease—is held, in Langenbaugh vs. Anderson (Ohio) 62 L. R. A. 948, not to be liable to the owner of property to which oil escapes through the negligence of the lessees.

A trust created by a devise to the testator's wife, of all his property in trust for her and his children with full power to continue his business if for the best interest of his estate, is held, in Holmes vs. Walter (Wis.) 62 L. R. A. 986 not to be void for uncertainty merely because the particular manner of executing it is not pointed out.

The habitual and intemperate use of morphine, unaccompanied by any conduct reasonably justifying an apprehension of danger to life, limb or health, is held, in Ring vs. Ring (Ga.) 62 L. R. A. 878, not to be such cruel treatment as the law recognizes as a ground for divorce.

The obligations imposed upon a man by a second marriage are held, in State ex rel. Brown vs. Brown (Wash.) 62 L. R. A. 974, not to relieve him from the payment of alimony according to the provisions of a divorce decree.

Merchants who offer goods of a certain manufacturer, which they own, at a cut price, for the purpose of injuring his trade and depressing the market value of his product are held, in Passaic Print Works vs. Ely & Walker Dry Goods Co. (C. C. A. 8th C.) 62 L. R. A. 673, not to be liable for conspiracy.

A combination of individuals for the purpose of inflicting a malicious injury upon another by ruining his business is held, in State ex rel. Durner vs. Huegin (Wis.) 62 L. R. A. 700, to be actionable, both at common law and under the statute. With these cases is an extensive note on the effect of bad motive to make actionable what would otherwise not be.

A duty to give a letter of recommendation or clearance card to an employé who is discharged or quits, is held, in Cleveland, C. C. & St. L. R. Co. vs. Jenkins (Ill.) 62 L. R. A. 922, not to be imposed upon the employer by the common law.

A discharged railroad employé is held, in New York, C. & St. L. R. Co. vs. Schaffer (Ohio) 62 L. R. A. 931, to have no right of action for damages against the company which discharged him for refusal to furnish him with a clearance card or statement of the record of his service, although he may have been unable to obtain other employment in consequence of such refusal by the company. The duty to give a recommendation or clearance card to a discharged employé is the subject of a note to these cases.

The mere fact that the witnesses who attest the signature of a mortgagor, and the notary public taking his acknowledgment, are stockholders of, but not otherwise interested in, the corporation named in such mortgage as grantee, is held, in Read vs. Toledo Loan Co. (Ohio) 62 L. R. A. 790, not to render the mortgage void.

A voluntary willful act of suicide of a person rendered insane by a negligent injury, who knows the purpose and physical effect of his act, is held, in Daniels vs. New York, N. H. & H. R. Co. (Mass.) 62 L. R. A. 751, to be such a new and independent agency as does not come within and complete the line of causation from the accident to the death, so as to render one guilty of negligence responsible for the death.

An electric railway company whose line traverses a city is held, in Crisman vs. Shreveport Belt. Ry. Co. (La.) 62 L.R.A. 747, to be negligent in placing one of its cars in charge of a young man only eighteen years old, whose experience in the handling of an electric car dates only twenty days back.

The guarantors of a negociable note are held, in Lemert vs. Guthrie (Neb.) 62 L. R. A. 954, to be discharged from liability where, upon failure of the makers, while solvent, to pay the note of maturity, no notice is given the guarantors, and demand is not made upon them until eighteen months after maturity, when the makers have become insolvent.

Under a contract for sale of property, "buyer to give shipping instructions," "to be delivered as packed," "f.o.b." at place of shipment, it is held, in Samuel M. Lawder & Sons Co. vs. Albert Mackie Grocery Co. (Md.) 62 L. R. A. 795, that payments must be made at the place of shipment. The other cases as to effect of contract to ship goods f.o.b. are collated in a note to this case.

Visitor: Cheer up. Adversity tries us all, my friend.

No. 366: But dat ain't de name of de bum Judge wot tried me.

And the Same About Shirts.

Had a lot of men here yesterday who read our little talk on underwear and incidentally we sold them some shirts besides. As with underwear, so with shirts—we have the ones we ought to have.

Our shirt buyer doesn't have temporary fits of insanity. He doesn't buy a carload of red and purple effects or two tons of yellow and pink combinations. We don't get overloaded with these grotesque things and then mark 'em down, down, down, desperately. Perhaps nobody does these things. We mean to imply only that we don't. There are no clearance sales at Silverwood's, because our goods, our shirts for instance, are selected with care and good judgment from the cleverest lines in the country. We will admit this, that whenever we can do so, we secure control of smart shirts for the three Silverwood stores.

F. B. Silverwood

221 South Spring St.
Corner Broadway and Sixth.

Fine Watches

Naturally come to us for repairs. That is our specialty.

S. NORDLINGER

109 S. Spring St.

The Broadway Department Store

Broadway, cor. Fourth. Los Angeles. Arthur Letts, Proprietor.

May Specials in Under Muslins

Rare Petticoat Values Today

50 dozen Fine White Petticoats, bought at a bargain from S. Citron & Co. of New York. These goods are of the highest grade. No better under muslins come out of New York. The product of this factory is characterized by careful making, daintiest of trimming and high quality material. These skirts come to us at a decided low figure. All of them are lace trimmed.

Citron's $2.25 and $2.48 Skirts at....................$1.48
Citron's $2.75 and $2.98 Skirts at....................$1.98
Citron's $3.25 and $3.48 Skirts at....................$2.48

Magnificent new gowns made from best grades of long cloth, muslin, and nainsook. Full cut, tastefully trimmed in many pretty ways with fine laces and embroideries. $1.48 and $1.75 values for $1.25, and $1.39 gowns for....................98c

100 dozen women's drawers, four excellent styles made from the best grades of muslin and cambric. Very full cut, cluster tucks and hem-stitched ruffles, umbrella styles. Splendidly finished and worth nearly double the price. On sale today at per pair....................25c

SNAPS IN MEN'S WEAR TODAY

Men's helmets in crash, straw and linen. Odds and ends, some of them damaged. Regular values, 25c and 50c. Only a limited quantity, today while they last each....................5c

Boys' and youths' alpaca coats, sizes for youngsters from 8 to 20 years of age, some large enough for young men. Scarcely a coat in the collection that isn't worth a dollar. Today while they last each....................39c

Men's summer coats made from various light material, odd sizes, odd styles and odd colors. Your size may be in the lot. Coats worth ordinarily up to $1.00; only a few of them. Today while they last each....................19c

Today's Basement Bargains

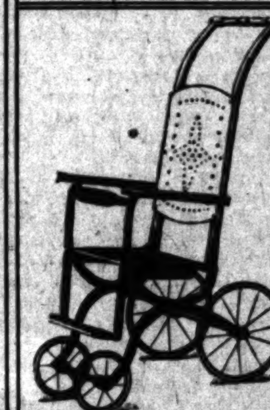

Folding go-carts with green enameled gearing, wheels fitted with rubber tires; strong, serviceable and well finished. Our regular cut price for these carts $3.48. Today only, each, $2.98.

Garden Hose 50-foot lengths **$3.98**

Black rubber garden hose, 5-ply ¾-inch size; guaranteed by the manufacturers for one year; 50-ft. lengths complete with couplings and combination nozzle and spray. Today $3.98.

14-in. saw-edge bread knives; these are often sold at 25c. Today, each......10c

Good Refrigerators 36 in. high, 22 in. wide **$7.98**

Refrigerators made from hard wood. These stand 36 in. high and are 22 in. wide; made to hold 30 pounds of ice; well finished; worth $9.00; sale price, each, $7.98.

Bird cages in a large variety of styles; regular price up to $1.34. Choose from the lot today....................98c

TODAY'S NOTION SPECIALS

Finishing braid; a variety of pretty patterns; white and colors; sells regularly at 5c; today per bolt....................2c

Dress shields, made of good quality stockinet; washable; all sizes; specially priced for today, per pair....................4c

Knitting cotton; white; all numbers; regular price 5c; today, per ball....................3c

Aluminum hair pins; two sizes; crimped tops; well finished; would be cheap at 5c; today, per dozen....................3c

"Hump" hooks and eyes; black or white; all sizes; two dozen to a card; usually sold at 3c; today, per card....................1c

Basting thread, white, smooth finished, all numbers; warranted 500 yards to the spool, worth 5c; today, per spool....................3c

Men's $6.00, $7.00 and $8.00 Overcoats $2.50

COME EARLY BEFORE THEY ALL SOLD

Quite a collection of men's overcoats from the "Red Front" which we expect to sell out in one day; good, serviceable garments that will prove a prize to the buyer; sold by the "Red Front" store at $6.00, $7.00 and $8.00; today while they last, $2.50.

Good wool pants, excellent styles and colors, fair assortment of sizes; sold by "Red Front" at prices ranging up to $5; today, per pair....................$2.00

Men's pants, various styles and kinds; many of them priced by the "Red Front" at $2.00; fair assortment of sizes; today, per pair....................$1.00

Odd lots of valises; various styles and kinds; some of them badly battered up; sold by the "Red Front" up to $2; today, while they last, each.......25c

Battles at Sea.

Naval battles have been described by writers in the past as the most awe-inspiring spectacles the imagination could conceive. Perhaps they are today deserving of similar characterization, but there is less of romance attending them than in former times. Sea fighting in Lord Nelson's day was certainly picturesque, with its stripped crowds of men swarming about the encumbered decks and streaming flags from every mast. But these have gone with the towering ranges of sails and nimble sailors who leaped about aloft handling them even during the height of battle. The new man-of-war goes into the fight grim, unadorned and apparently proceeding by her own volition, like some unthinkable marine monster.

Far more terrible, but mercifully far more swift, will be the conflict between hostile fleets in the future. There will be scarcely any such thing as the lingering agony, long drawn out, of the old days of sea fighting. For one thing, modern ironclads and cruisers going into action will choose the lesser of two evils confronting them. Because of the deadly peril of splinters and of fire, everything of wood in their fittings, even to the boats, will be cast away at the beginning of the fight.

Then, when the battle is joined, the seaman must needs have a heart of brass incased in triple steel, a mind that refuses to meditate upon the immediate possibility of one of those 12-inch projectiles plunging down upon the vessel's deck, and out, amid the disintegration of all her ganglions of energy, through the bottom, rendering her an easy target to an uninjured foe and her sinking a matter of minutes.

The modern man-of-war will not at any rate, prolong the agonies of her crew when she is scuttled. She will go down quick into the pit in a halo of steam, a whirling vortex of waves, and in five minutes from the commencement of her downward plunge there will be no sign that she has ever been, and only if other vessels be very near will there be any possible chance of saving the handful of stalwart swimmers whose superhuman struggles have wrenched them clear of the devouring, down-dragging eddies. — [Chicago Chronicle.

No Civilian Interference.

Lieut.-Gen. Chaffee has so vigorously opposed the efforts of the Y.M.C.A. to obtain control of the post exchange buildings that are going up at army posts throughout the country that Secretary Taft has decided to heed the advice of the Chief of the General Staff. The government has expended $1,000,000 in these post exchange buildings. They are designed to furnish the soldiers with a means of recreation. Each building contains a gymnasium, reading-room, writing-room, cardroom, bowling alley and refreshment-room. The Y.M.C.A. proposed to furnish a secretary to take charge of each building and a physical director for the gymnasiums. Secretary Taft was inclined to favor this proposal, but Gen. Chaffee argues that it would be unwise to allow a civilian to take charge of any department of army life. He argues that such a condition of things at an army post would be subversive of discipline and would put an unnecessary burden on the shoulders of the post commanders. Secretary Taft has therefore ordered that the post exchanges shall be in charge of post chaplains, who have military rank, and are therefore subject to military orders and discipline. —[Rochester Post-Express.

HE KNEW.

Edith: Did you speak to papa?
Edward: No use to try; I wouldn't find him in.
Edith: Why not?
Edward: He owes me ten dollars.

The Tax on Drink.

The United States received last year $131,000,000 of public revenue from the tax on spirits and $47,000,000 from the tax on beer, a total of $178,000,000.

The Russian government estimates at $358,000,000 its revenue this year from the sale of liquor, which is a monopoly of the imperial government, except in Siberia; where, on July 1, it will become a monopoly, too.

In Great Britain, the revenue from excises, as the tax is called, averages $138,000,000 a year, not much less than the revenue of the United States government from the same source, and there is, besides, the customs revenue from rum, brandy and other intoxicants, amounting to $25,000,000.

The French government derives in a year 300,000,000 francs from its tax on spirits, 25,000,000 from the tax on beer and 175,000,000 from the taxes on wine, cider being included. This is $10,000,000 a year from liquor payments, exclusive of the amount collected as customs duties from wines entered into France for reshipment or for local consumption.

Italy raises about 100,000,000 lire a year from excise taxes, the equivalent of about $20,000,000.

Holland raises about 50,000,000 florins from this source, equivalent to $20,000,000.

The actual contribution of the liquor trade to the income of the State is even larger than these figures indicate, for there are local as well as national taxes. Thus, in New York, the State revenue from the revenue liquor tax is distinct from the Federal government collections, and in Germany the larger part of the tax is paid to local authorities.—[Pittsburgh Press.

Maternal Affection.

The other day, at a rural railway station, a colored mother who was waiting for her child, exclaimed, as the youngster was handed to her from the train:

"Lawd bless his honey-sweetness! Ain't he de blackest—sweetest little satan dat ever you did see?"—[Atlanta (Ga.) Constitution.

Capt. J. E. Pillsbury, assistant chief of the Bureau of Navigation, who has been suffering from a severe attack of rheumatism, has recovered sufficiently to return to his desk in the department.

TRIAL ENDS argument as

Grape-Nuts

10 days proves

Get the little book, "The Road to Wellville," in each pkg.

THE TIMES-MIRROR COMPANY.
H. G. OTIS....President and General Manager.
HARRY CHANDLER.....Vice-President and Assistant General Manager.
MARIAN OTIS-CHANDLER....Secretary. ALBERT McFARLAND.....Treasurer.
PUBLISHERS OF

The Los Angeles Times

Daily, Weekly, Sunday, and Weekly Magazine. Vol. 45, No. 152. EVERY MORNING IN THE YEAR. Founded Dec. 4, 1881. Twenty-third Year.

NEWS SERVICE—Full reports of the new Associated Press, covering the globe; from 15,000 to 20,000 words transmitted daily over more than 20,000 miles of leased wire.

TERMS—Daily and Sunday, including Magazine Section, 75 cents a month, or $9.00 a year; Daily without Sunday, $7.50 a year; Sunday, $2.50; Magazine only, $2.50; Weekly, $1.50.

SWORN CIRCULATION—Daily net average for 1894, 19,021; for 1897, 19,953; for 1899, 20,151; for 1900, 20,721; for 1901, 24,179; for year ended September 30, 1902, 29,959; for eight months of 1903, daily average, 39,200 copies. Sunday circulation, 53,000 copies.

TELEPHONES—Counting Room, Subscription Department, Editorial Rooms, City Editor and Local News Room, Press Room.

AGENTS—Eastern Agents, Williams & Lawrence, Nos. 21-22 Tribune Building, New York; 21 Washington street, Chicago; Washington Bureau, 46 Post Building, where the latest copies of The Times may be consulted.

Offices: Times Building, First and Broadway.

Entered at the Los Angeles Postoffice for transmission as mail matter of the second class

BUSINESS.

A larger volume of business was transacted on the Stock Exchange yesterday than the average last week, and fluctuations were wider. The Chicago wheat market opened stronger than on Saturday, but the close was weak, with July at 84⅝.

HEARST IMPOSSIBLE.

It is concededly the legal right of any citizen who is not under indictment for crime to aspire to any office within the gift of the people; but a decent regard for the eternal fitness of things restrains the average citizen from aspiring to positions for which he is utterly unfitted. There are exceptions. There are persons so destitute of common sense and intelligence that they are unable to realize their own unfitness for any position of trust or honor. Without mincing words or beating around the bush in any manner, it may be said that William Randolph Hearst is plainly a person of this character. His brazenly avowed candidacy for the office of President of the United States is an affront to the American people. He has not a single qualification which entitles him to aspire to that high honor. His candidacy is absolutely without reasonable excuse or rational defense.

Hearst, is, of course, an impossible candidate; that is to say, there is not the least possibility that he can secure the nomination at the hands of the Democratic party (which is not yet quite ready to commit suicide.) If it were possible for him to secure the Democratic nomination, his election would be an absolute impossibility. Even if it were possible for Hearst to secure from the Republican National Convention a nomination for the Presidency by acclamation (heaven save the mark!) he could not be elected. The common sense and common decency of the American people, even in so unthinkable a contingency, would save the nation from the superlative disgrace of placing honors so high upon shoulders so unworthy and so incapable. While "measures before men" is a good political maxim, there are limits to its applicability.

The national Democratic party could not commit a more egregious blunder than to nominate Hearst for President. If that party has even a remote chance of success in the coming election (which is doubtful) it would sacrifice that chance beyond hope of redemption by placing in nomination a person so notoriously incompetent and disreputable as William Randolph Hearst. Such action would hopelessly divide the party, and the schism which it would create would be so deep and so broad that it could not be healed in years, if ever. The dissensions which Bryanism has wrought in Democratic councils would be as a mere love-feast compared to the irreconcilable hostilities which would be aroused by the nomination of Hearst.

When first the Hearst candidacy was announced, it was met, in all parts of the land, with smiles of contemptuous incredulity. Few persons regarded it seriously. It was looked upon, rather, as another freakish bid for notoriety by a man conspicuously given to exploits of that nature. But the persistency with which the promotion of the alleged Hearst "boom" has been carried on, the lavish use of money to secure "indorsements," and the zeal displayed by Hearst's hired henchmen in different sections of the country, indicate that in the Hearst camp, at least, the candidacy of that individual is not regarded as a joke. Hearst evidently takes himself seriously, however ludicrous his exploits may appear to the disinterested observer.

If Hearst could command anything like a respectable following, his candidacy would be a menace to the welfare of the country. But as he cannot command such a following by any possible combination, his candidacy is comparatively harmless. It is none the less a disgusting exhibition of brazen effrontery, and a vulgar flaunting of wealth as an inducement to political preferment. It deceives nobody. Hearst without his millions would be the merest nonentity imaginable. With his millions, exploited with strict regard to spectacular effect, he succeeds in attracting some attention, as a matter of course, and in adding somewhat to the proverbial gayety of nations; but he could not buy the Presidency of the United States if his wealth were a hundredfold greater than it is.

No political party possessed of self-respect or a desire for success would dare to place in nomination such a candidate as Hearst for the office of President. The idea of asking or expecting a considerable proportion of the people to go to the polls and cast their ballots for such a candidate is repugnant to every conception of civic pride and duty. The people are entitled to the privilege of voting for a man of character, intelligence and attainment for the office of President. It would be an affront to the intelligence and conscience of the people to put forward, by formal nomination, for this highest of all public honors, a man who is a moral pervert and an intellectual pigmy.

The Democratic party of California will show its good sense and political wisdom by refusing to indorse the indefensible candidacy of Hearst in the national convention. If the California delegation should vote solidly for Hearst in the convention, such action would be equivalent to throwing away the vote of the State; for it may be set down as one of the absolute certainties that, whatever blunders may be committed by the National Democratic Convention, it will not commit the superlative and irretrievable blunder of nominating William Randolph Hearst for the Presidency of the United States.

SETTLE IT RIGHT.

The "three days' grace" given by the San Francisco carmen before finally determining the strike question, cannot eliminate the issue. It must be met, sooner or later; the sooner, the better for San Francisco.

The United Railroads cannot consistently or with advantage to themselves retreat from their position, for by so doing they would admit the power of their employés to interfere in the management of the business. Any compromise at this time would merely defer the inevitable struggle, for if unionism is given a foot it takes a yard, and today's issue will continue to arise until unionism is made to understand that it cannot run other men's business.

The carmen declare they will not surrender; but the present temper of the United Railroads indicates that the men must either surrender or fight. The men, apparently realizing the desperate nature of the impending struggle and the probability of unionism's defeat, do not appear very anxious to strike; but their "leaders," who have no regard for the suffering of their men so long as they can continue agitations, appear determined to precipitate trouble. This is evidenced by their resentment of the interference of the Mayor in an alleged attempt to bring peace.

There seems to be but one way in which Schmitz can accomplish anything. If he will positively and effectually guarantee protection to life and property in so far as that protection can be given by the entire police force of the city, his action may bring about the surrender of the men. Even the "leaders" would probably hesitate to go into a conflict if they were assured that violence would not be permitted. There is small probability that Schmitz will do this. He is trying to ride two horses at the same time. He poses as "mediator" to bring peace, in order that he may appear in a more favorable light before the good citizens of San Francisco; and he poses also as the friend of the carmen—two positions that cannot possibly be reconciled.

But if the truth were known, it is more than likely that Schmitz, who is at best a cheap demagogue, is making a grand-stand play in an effort to secure to the strikers some greater measure of public sympathy, by enabling them to proclaim that they used every means in their power to avoid a conflict. The good people of San Francisco are too familiar with unionism and its methods to be blinded by any such subterfuge.

If Schmitz were sincere; if he really desires to prevent the public inconvenience which might result from a tie-up of the street-car lines; if he means to do what is best for the workingman, regardless of the interests of the agitators and "leaders," he will guarantee to the United Railroads and their employés full protection of life and property. With this guarantee carried into effect, the public will suffer no inconvenience, for the railroads will supply plenty of men to run their cars, safely and on schedule time. Such action by the Mayor would either so discourage the carmen that they would surrender, or it would bring about their defeat in event of a strike. Either would be for the best interests of the men themselves, for it would be the beginning of the end of the domination of the walking delegate, the agitator and the selfish, merciless "leader"—and not until that domination is ended can the laboring men hope to secure the real benefits to which they aspire.

Nothing can be gained by deferring the crisis. Nothing is ever settled until it is settled right—and this question will not be settled right in San Francisco or elsewhere until it is settled on the basis of "no interference by employés in the conduct of the business of their employers." "The man who makes the pay roll must run the shop."

GOVERNMENT BY INJUNCTION.

A great deal has been said by labor unionists and their apologists in denunciation of "government by injunction." The phrase was first used, if memory serves correctly, by Eugene V. Debs, at the time he was serving a term in the Cook county jail, at Chicago, for having violated an order of the courts during the extensive railway strike which he engineered in 1894. Since that time the phrase has been bandied about with a great deal of flippancy, by Debs and others of his ilk, in an effort to create an impression in the public mind that the courts have used and are using the writ of injunction as an instrument of oppression. A strong effort has been made by the union-labor lobby in Washington to induce Congress to enact a law forbidding the issuance of injunctions against striking workmen, thus opening the door to unrestrained rioting in labor disputes.

The writ of injunction is one of the oldest and one of the most necessary of the discretionary powers exercised by the courts for the enforcement of law. There was never any complaint against it until labor-unionists discovered that it interfered with their "right" to employ violence in furtherance of their lawless proceedings. Injunctions are never issued to restrain or prevent compliance with the law. They are issued solely to prevent violations of the law. No person who obeys the law need have any fear of injunctions. They apply only to those who violate the law, or who contemplate violating it.

"Government by injunction"—what is it? We have a case of it right here "in our midst." It is a typical case, differing in no material degree from other cases of its kind, which have been denounced in terms most extravagant by Gompers, Mitchell, Debs and other apologists for union lawlessness. The matter is worth a little study, in order that we may learn whether the writ of injunction, when employed in industrial controversies, is the instrument of wrong and oppression that it has been represented.

Judge Wellborn, of the United States Circuit Court in this city has issued a writ of injunction against the striking machinists of the Santa Fé Railway Company. The order issued by the court in this case is just as "oppressive" as other similar orders issued by other courts in like cases; but it is no more so. The persons enjoined are not restrained from performing any lawful act. The court's order does not take from them any of the cherished rights of citizenship, nor deprive them of any of their legitimate liberties, as individuals. It merely enjoins the persons named in the complaint, and those acting at their instigation, from "interfering with the agents or representatives of complainant in the management, movement or operation of locomotives, cars, etc., in custody or control of complainant; in any manner tampering with or attempting to tamper with or injure any of its property, or in any manner entering upon its premises, engines, cars or shops unless authorized by the railroad company so to do, or to transact lawful business with it as a common carrier; or compelling or inducing or attempting to compel or induce by threats, intimidation, force or violence any employés of complainant to refuse to perform their duties, or to leave the company's service, or to keep prospective employés from entering said service."

Here we have the alpha and the omega of "government by injunction"—about as flagrant an example of the real, simon-pure article, perhaps, as can be found anywhere in the United States of America. Does a careful study of the above extract—which comprises the essential portion of Judge Wellborn's order—reveal anything oppressive, despotic, revolutionary or unjust? If so, wherein is the offense? Let those who condemn it point out, if they can, any portion of the restraining order which works hardship or injustice to any man or to any class of men.

Have the persons enjoined any right, in law or in justice, to interfere with the property of the complainants, or to perform any act which they are forbidden by the injunction to perform? Clearly not. How, then, are they oppressed? How are they subjected to injustice? A court order directing a certain man to refrain from committing a certain crime is of no force or effect unless the person enjoined intends to commit the crime mentioned. All the injunctions ever issued from all the courts of Christendom could not avail to harm or oppress an innocent man, contemplating no violation of the law, and mindful of the rights of other men.

Injunctions, since they have no effect against law-abiding persons, need not be feared by such persons. Those who are not law-abiding require and should have the restraining arm of the law to keep them from invading the rights of others. "Government by injunction" is in effect government by law; for the writ of injunction neither forbids the performance of an act that is legal nor sanctions the performance of an act that is illegal.

A Pennsylvania man on trial for threatening to kill a woman offered as justification some verses she had written to him. The "poems" were read in court, and in dismissing the case the judge severely arraigned the prisoner for limiting it to a mere threat.

Now that the law, by refusing to condone the running down of pedestrians and others, has made automobiling so tame, the rich "sports" of New York have been casting about for some new thrill and have decided to take up ballooning. W. Gould Brokaw has just ordered an elaborate flying machine from Santos-Dumont, and others are expected to follow his lead. In the light of the automobile's record thus far, it is safe to say that before long the birds will be devoutly wishing they were fishes.

An erudite phrenologist, who has been making a careful study of Russell Sage, demonstrates that he is a keen observer and a past master in his art by discovering the fact that "acquisitiveness is shown in every line of the face and hand," and that economy is "reflected in the drawn expression of the face and in the closeness with which the fingers fit together; there are no chinks between them that would allow the thinnest coin to slip through."

It is reported that survivors of the Variag and Koriets are being vigorously hugged and kissed (Hobsonized) by the women in Russia. Mr. Carnegie has not yet stated whether the "hero fund" is to be available in such cases, or whether this process is to be considered sufficient reward.

"Mormonism divides a family," we are told by a newspaper heading over a dispatch from Utah. If some of the testimony in the Smoot investigation is to be relied upon as correct, the average Mormon could divide his family and still have enough left to satisfy an ordinary man.

Judge Parker is credited with believing that Mr. Bryan will be "amenable to reason." The learned jurist must have become twisted in his interpretation of the meaning of certain words. "Reason" has never been considered synonymous with a club.

Nearly one-half of Germany's 55,000,000-ton potato crop is used for making alcohol to furnish motive power, it having been discovered that the good old-fashioned kind has a distinct tendency to remove the same from the human foot.

It was a foregone conclusion that the New York platform would not please Mr. Bryan; and that it did not is not surprising when it is remembered how little he was consulted regarding its construction.

The original Mrs. Wiggs has been dragged before a Louisville court charged with throwing a bucketful of slop over another lady of the Cabbage Patch. But that's another story.

The fact that Mr. Depew recently celebrated his seventieth birthday suggests the thought that he and many of his jokes might properly have held a joint celebration.

Regular weekly prayer meetings in Denver were recently devoted entirely to politics. But politics and unionism, as practiced in Colorado, require a different kind of treatment.

Now that Carnegie's $5,000,000 "hero fund" is assured, there ought to be an appreciable increase in the number of heroes, at least until the fund is exhausted.

THE PLAYHOUSES.

GRAND OPERAHOUSE. "The Crisis," from the well-known novel of that name, held the boards and filled the Grand Operahouse with a fashionable audience last night. The dramatic action is that of Winston Churchill, who, as everybody knows, also wrote the book from which the play is extracted. It is obviously the better way that the author of a book should be his own dramatizer, if it be that he has the talent of play writing, as well as the novel-writing talent. It is a fact, however, that few story tellers combine these two very distinct talents. Stevenson, the prince of story tellers, could not write a play, though he was ambitious to do so, and made many a brave effort in that direction. But when one has read "The Crisis" from the book and afterward has seen it as presented last night on a stage, one must, in all fairness, credit Churchill with the possession of a dual genius. The book is good, and the play is good. To be sure, it is only the heart of the book—the meat of it—that goes on the stage, but that is why the play is a success. All the numberless thrills of that thrilling tale of the most thrilling epoch in the history of our country, are concentrated into this stage version. It is not a great play, but it is a very pleasant play—clean, dashing, tender and sweet. The horror of war is kept in the background of it, and scarcely its shadow appears at all. But it lifts up the soul with the manliness of men, and the gentleness and truth of women.

Isabel Irving, who returns to Los Angeles, after an absence of several years, essays the leading rôle of Virginia Carvel. If it is part that belongs (to be frank about it) to some actress who is in the first flush of young womanhood, beautiful in face and figure, and with a high degree of charm and talent, Miss Irving appears to have all these qualifications except the one first named. One cannot help feeling disappointed that she is just playing she is a girl instead of really being one. But that she fully grasps the spirit of the character and does it great justice is not to be doubted.

Miss Irving also deserves both praise and thanks for having brought with her a company of exceptional capabilities. Wilfried North, who plays Stephen Brice, is a young romantic actor, whom it is a delight to look upon, as well as to hear. If any fault were to be found with him, it is that he speaks not so much like a Bostoner, which he should do, but rather like the typical Englishman, drawl and all. Charles Lamb and Thomas A. Hall, respectively, as Judge Whipple and Col. Carvel, portray their two elegant old gentlemen of such distinctly opposite types with a faithfulness and perfection immensely satisfying. Jacques Martin as Eliphalet Hopper, Edmour Rose as Clarence Colfax and Crosby Leonard as Carl Richter, all have important parts, which they carry off nobly. Besides these there is a whole lot of other young men and women who help things along very nicely.

The staging of the play, which is under the direction of James K. Hackett, a past master in that art, is beautifully done. Indeed, there is a satisfying consistency about everything, play, players, scenery and all. "The Crisis" continues at the Grand for two more evenings, with a Wednesday matinée.

BURBANK. The Baker Theater Company this week is said to be laboring under a handicap—and, in fact, it is laboring under several of them. The leading man has not yet arrived from New York, the ingenue has not a word to speak throughout the play, and last of all, their first offering is a revival of "Trilby," an ungrateful piece of dramatic composition for any aggregation to undertake.

However, the production is an entertaining one, and although it shows the leading members of the Baker forces a good ways outside their best, it is in the main a satisfactory offering. The last "Trilby" presentation at the Burbank was by the well-remembered Frawleys, with versatile Wilton Lackaye as Svengali.

First honors may be divided between our old acquaintance, William Bernard, Scott Cooper and Miss Rebecca Warren. Bernard's characterization, as the canny "Laird," was perhaps more suited to his crisp comedy than were any of the other parts to their impersonators. His heather-toned Scotch and abominable French created a delightful combination of delicate humor. Cooper's interpretation of Svengali, while not great, is forceful and sufficiently powerful to satisfactorily fill the Jewish musician's dark niche in the development of Du Maurier's pathetic tale. Miss Warren will be better, probably, in anything else that she may try. This does not mean that she is not a pleasing Trilby, but the droll, original grisette of the Latin quarter refuses to come out of the Du Maurier canvas to but few artists—women by nature eminently suited to the part. Miss Warren makes a sweet little woman out of Trilby—one whose heart is very tender and whose nature is very gentle, with a voice that is thoroughly winning in its pathetic pleading. It is not fair to judge Miss Warren by "Trilby," but she is well worth seeing in the role.

The rest of the Baker company acquit themselves excellently. In "An Enemy to the King," to be produced next week with stalwart Guy Standing in the principal role, their good qualities will doubtless shine out to more advantage.

ORPHEUM. Satisfaction was written on the faces of the throng of people which issued from the doors of this popular house last night, and with as varied and entertaining bill as is offered this week, it is hard to see how any other verdict than "good" could well be rendered. The Four Mortons, who seem to have the happy faculty of saying and doing things which would be hissed off the stage if presented by any other less wholesome team, received the welcome which is always accorded them, furnishing a half-hour's fun.

Ethel Levey received a regular ovation and it is just to say that it was deserved. There's a spontaniety about this clever woman's whole act which is refreshing, and when she refuses to respond to further encores one is almost ready to go home feeling that he has had his money's worth in this one turn. Her songs are all new and catchy, introducing a new one by her versatile husband. Then there are Tony Wilson and Heloise, who do a startling horizontal bar act, and Mlle. Amoros, who makes one wonder if there is a limit to her endurance and double-jointedness, while her clever assistant, Mlle. Charlotte, does some good tumbling.

Among the hold-overs Edmund Day & Co. are unquestionably the favorites, their clever little serio-comedy bringing the tears almost to the brimming-over point. Barr and Evans are there, and their offering finds many friends, while the lover of "horse play" can find his surfeit in the acrobatic work of the Ellis-Nowlin trio. Several short films on the biograph fill out one turn, while a remarkably good reproduction of the opera "Faust," by the same machine, closes the programme.

BROADWAY—A good modern vaudeville show is on the Broadway boards this week.

Jack Symonds—"the man of ease"—is a deserved hit. He has a clever monologue and some good parodies. McCune, of Grant & McCune, has a new bar act, and does some acrobatic work with funny comedy—but the balance of the team would benefit the stage by staying off from it. Bay Rayfield, a little tot, has a sweet child's voice, and unusual self-possession and mature charm of manner. Tom Hefron, originator of "crutch comedy," is a success as a one-legged amusement enterprise, and Rich. Montgomery's successor, seems about to make good. The Inmans are held for a last week. There are new moving pictures.

MASON OPERAHOUSE. Tonight the "Four Cohans" will return to Los Angeles after a long absence—this time not in vaudeville, but presenting a musical farce at the Mason Operahouse. They are said to be supported by a company numbering seventy-six people. The title of their sketch is "Running for Office."

MUSIC AND MUSICIANS.

Sembrich's Concert.

Which has the greater hold upon the music-patronizing public, brilliant feats of coloratura flexibility, or the more strenuous efforts of dramatic voices? Mme. Marcella Sembrich received a splendid ovation from the large and fashionable audience gathered in the remodeled Hazard's Pavilion last evening—practically the same audience which idolized the incomparable Schumann-Heink not many days ago.

There is a place for art in all its phases in the public heart, Mme. Sembrich, with a voice not especially dramatic, is a singer of magnificent talent. There are few voices in the world of such marvelous flexibility, and though her range is not extreme, she has cultivated every separate semitone until it is a flawless gem of sound, and then has strung them all upon the thread of art—a tonal string of lyric pearls. There is a tiny suggestion that the Sembrich voice is getting old. Age shows first in a soprano, and though the cantatrice may possibly have a throat full of desert dust as yet, it seems that her notes are not quite as pure as when she sang "Elsa" in the great Metropolitan production of Lohengrin, given here a few years ago. Her voice has not lost its beauty or its flexibility by any means—it still thrills one—but lengthening shadows tell that the sun is going westward and hint that night, though yet beyond the bright rim of a far horizon, is on its way.

The prima donna gracefully divided her honors last evening with Rudolph Ganz, her accompanist and a most accomplished solo pianist. Ganz is a master of the keyboard, whose only equal here this year has been Harold Bauer. He has a technique that is little short of marvelous. His hands seem like perfectly-trained machines that rush with unerring precision over the full sweep of polished ivories, while Ganz himself, as a sort of musical director, sits back with calm artistic philosophy conducting their performance.

The Sembrich programme last evening was a nearly perfect one, judging from an all-around standard. In the "Fors e Lui," from "Traviata," her exquisite command of pyrotechnic effects, her surety and brilliance in high and rapid passages, her wonderful trill, and the emotional feeling that spiritualized the gorgeous sensuousness of the whole created unbounded enthusiasm throughout the great audience room, and her hearers tossed up at her heartiest of glove-splitting encores. When she came back, she showed then a wonderful thing, though perhaps not all thought of its difficulty: Tripping through the storm of applause she began to sing a tone-lade from the same scene before her accompanist had yet reached the piano, and when the time came for him to bring on his instrumental assistance the woman artist with her absolute pitch was perfect and unfaltering, exactly on the key.

Here is the programme with which last night's attendance was favored: Aria, "Deh Vieni, Non Tardar," from "Le Nozze de Figaro" (Mozart;) "Oh, Had I Jubal's Lyre," from "Joshua" (Handel;) "Neue Liebe, neu es Leben", (Beethoven;) piano, ballade in G minor, etude in A minor (Op. 25) (Chopin,) Rudolph Ganz; scene and aria from "La Traviata," "Ah, Fors e Lui" (Verdi;) pastorale, (Bizet;) "Nussbaum" (Schumann;) "Widmung" (Schumann;) "Summer" (Rudolph Ganz;) "Staendchen" (Richard Strauss;) piano, "Cantique d'Amour," Polonaise in E major (Liszt,) Rudolph Ganz; valse, "Voce di Primivera" (Strauss.)

Ellery Band.

The Italian Band will play at its concert in Chutes Theater tonight the manuscript selection from "Manon Lescaut," a selection from "Tristan and Isolde," and a number from "La Gioconda."

Sig. Decimo will offer a new and difficult clarionet solo.

RIPPLES OF MIRTH.

Counseling Moderation.

Her Father—You expect me to support Julia indefinitely?

Her Husband—Well, I hope you may stand from under very gradually, sir.—[Unidentified.

The Suburban Pirate's Joy.

Capt. Kidd told why he buried his treasure:

"I thought," he said savagely, "I would plant something my neighbor's chickens couldn't dig up."—[New York Sun.

The Best Remedy.

"Jones, the cashier, is in a serious financial difficulty."

"What's he doing about it?"

"Well, just at present he's giving it absent treatment."—[Buffalo Express.

His Confession.

"Yes," she said, with sarcastic bitterness, "I believe it is true that a man is known before marriage by the company he keeps."

"No doubt," he smilingly replied; "I remember that I kept company with you for fully four years."—[Cleveland Plain Dealer.

Its Humble Mission.

"What are you here for?" demanded the violin, and the trombone, and the flute, and the other musical instruments, arrogantly.

"Merely to give tone to the performance," modestly replied the tuning fork. "That's the kind of hairpin I am."—[Chicago Tribune.

Something New.

Reggy—And you really believe he tells the truth?

Peggy—Oh, no doubt about it. He's taken it up as a fad.—[Detroit Free Press.

Pugilist, Perhaps.

Sharpe—There goes a great man. He succeeded in removing four inches of skin from a man's face yesterday in ten minutes.

Whealton—Indeed! Surgeon or barber?—[Philadelphia Record.

Evidence of Insomnia.

Miss Mugley—I always try to retire before midnight. I don't like to miss my beauty sleep.

Miss Pepprey—You really should try harder. You certainly don't get enough of it.—[Philadelphia Press.

Senatorial Trials.

"A man in your position is subjected to many temptations, isn't he?" "Yes," answered Senator Sorghum. "Every now and then he feels like letting his sympathies get the better of him and minding chances to make money. But the only thing to do is to be firm."—[Washington Star.

Flattering.

Jack—That's a fine dog you have, Jim. Do you want to sell him?

Jim—I'll sell him for $10.

Jack—Is he intelligent?

Jim (with emphasis)—Intelligent? Why, that dog knows as much as I do.

Jack—You don't say so? Well, I'll give you half a dollar for him, Jim.—[The New Yorker.

WORLD'S GOLD PRODUCT.

In 410 Years $10,693,236,302, One-fourth of Which the West Produced in Fifty-five Years.

[Kendrick's Annual:] The total production of gold from the mines of the world for 410 years, or since there have been any records of the same kept, is officially given at $10,693,236,302.

The total production of gold from the mines of the United States since its discovery is given at $3,539,803,140. Of this the Eastern and Southern States produced $32,492,648, leaving $3,507,010,492 as the amount of gold produced by the mountainous country west of the meridan of Denver, California and Colorado being by far the heaviest producers of the yellow metal, with Colorado several millions in the lead. Or, in other words, this only partially-explored mountainous country has produced in fifty-five years, or since 1849, when the discovery of gold was made here, nearly 23⅛ per cent., or in round numbers, practically one-fourth of the total output of gold of the whole world for 410 years.

We first gave the above comparative figures nine years ago and have corrected them annually since. The figures above seem almost incredible, but are taken from the government statistics, with the exception of last year, the figures of which are not yet published officially, but estimated by the Engineering and Mining Journal. Nor is the maximum yet reached by any means. Each succeeding year will simply serve to add a new record to the West's wealth of gold and to its prosperity.

The United States government official figures of the increase of the gold output of the United States and of Colorado during the past thirteen years from 1890 to the end of the year 1903, are as follows:

The production of gold in the United States in 1890 was $32,545,000.

The production of gold in the United States in 1903 was $74,425,340, an increase of 126 2-5 per cent.

The production of gold in Colorado in 1890 was $4,150,000.

The production of gold in Colorado in 1903 was $22,705,711, giving an increase of 447 per cent., a phenomenal record of an average increase of over 34 per cent. per annum.

The profits and safety of investment in mining have increased in greater ratio than the production, on account of modern improvements in mining, milling, smelting and transportation.

Colorado now produces 30 5-10 per cent., or, in round numbers, one-third of the total gold product of the United States, including Alaska. Colorado leads all the States in the Union in the production of gold. In the production of silver Colorado has fallen to second place, for the first time in many years, because of labor troubles affecting mines and smelters, but now that these troubles are practically settled, she will undoubtedly resume [illegible]

In the production of gold, lead, copper and zinc combined, the latter three are bi-products, [illegible] still leads all.

He Was a Hero.

Speaking of great civil-war [illegible] Miss Ada Sweet, when in Denver recently, told the following:

Her father, Gen. Sweet of [illegible] was taking his regiment into action and sent forward a detail of men to [illegible] gaps in a rail fence to avoid the loss sure to result if the whole body of men paused to clear it down.

The coolest and finest man in the detail was a young soldier who had never been under fire before. When he began pulling down the fence he disturbed a nest of hornets, and they flew fiercely about his ears. But the boy was not going to run from horses when there was more serious business [illegible]

Ignoring the angry insects, he pulled the fence and rejoined the men without being stung.

After a time he was appointed second lieutenant and called on Gen. Sweet to thank him.

"But," he said, modestly, "I don't think I deserve promotion over the others."

"My boy," replied the general, "when you pull down that fence you are the coolest man under fire I ever saw."

The man gasped, started and turned pale.

"Good God!" he exclaimed, forgetting caution and grammar. "Was there bullets?"—[Denver Post.

The Angelus

Is not only the pioneer [illegible]

Piano Player

But the acknowledged standard—superior in all essential respects. Come and investigate.

Bartlett Music Co.

233-235 So. Broadway

Opposite City Hall.

Smart shoes for the smart set.

Genuine English (imported) pigskin Puttie Leggings, for riding or automobiling; 8 and 12 dollars a pair.

Wetherby-Kayser Shoe Co.

LOS ANGELES, 215 S. BROADWAY

DOLLAR WATCHES

Another large invoice of Dollar watches has arrived. New improvements have been added and these watches are now better than ever. They are fully guaranteed by the makers to give entire satisfaction. The best watch in the world for the money.

J. G. DONAVAN & CO.

JEWELERS AND SILVERSMITHS.

305 S. SPRING ST.

THE HUMAN

Is intimately connected with the nerve center of the brain over which it exerts a strong sympathetic influence. Defective eyes cause nervous trouble which our glasses never fail to alleviate. LOS ANGELES OPTICAL CO. 319 South Spring Street.

Getting Ready for the

General Conference

In "Methodist" homes these days much thought is given to the "Tuesday key" question.

The good Brother is almost due and the "Preacher" must have the "Best" you know that can be had during his stay in Los Angeles.

"Sister"—Have you everything you need to make the table look bright and finished?

Do you need any

SILVER KNIVES SILVER SPOONS SILVER FORKS NAPKIN RINGS CARVING SETS SALTS OR PEPPERS Any Cut Glass in WATER BOTTLES GOBLETS TUMBLERS FRUIT DISHES SPOON HOLDERS BON BON DISHES

We have everything, you know, in our lines, that you may want, and we will gladly supply any "Missing Links."

Montgomery Bros.

JEWELERS AND SILVERSMITHS

Douglas Bldg. Spring and 3rd Sts.

TALKS WITH TRAVELERS.

One of the leading painters of the West is in Los Angeles for a few weeks in the person of J. Henry Sharp, of Cincinnati. Mr. Sharp is known first as a painter of Indians; in fact, he is rated among the highest in his interpretation of Indian character and expression. At the same time, Mr. Sharp is more versatile than most artists, for he also ranks high among painters of the nude. A year or so ago he had as many as three paintings in the [illegible] exhibited at the Paris Salon, which [illegible] itself an honor which few American artists have attained.

Personally, Mr. Sharp is modest and retiring, and when seen at his apartments at the Hotel Alvarado yesterday, most of the talking to his daughter, Miss Ada Sweet, when in Denver recently, told the following:

Her father, Gen. Sweet of [illegible] was taking his regiment into action and sent forward a detail of men to [illegible] gaps in a rail fence to avoid the loss sure to result if the whole body of men paused to clear it down.

The coolest and finest man in the detail was a young soldier who had never been under fire before. When he began pulling down the fence he disturbed a nest of hornets, and they flew fiercely about his ears. But the boy was not going to run from horses when there was more serious business [illegible]

Ignoring the angry insects, he pulled the fence and rejoined the men without being stung.

After a time he was appointed second lieutenant and called on Gen. Sweet to thank him.

"But," he said, modestly, "I don't think I deserve promotion over the others."

"My boy," replied the general, "when you pull down that fence you are the coolest man under fire I ever saw."

The man gasped, started and turned pale.

"Good God!" he exclaimed, forgetting caution and grammar. "Was there bullets?"—[Denver Post.

J. H. SHARP.

ments at the Hotel Alvarado yesterday, most of the talking to his daughter, Miss Ada Sweet, when in Denver recently, told the following:

Her father, Gen. Sweet of [illegible] was taking his regiment into action and sent forward a detail of men to [illegible] gaps in a rail fence to avoid the loss sure to result if the whole body of men paused to clear it down.

The coolest and finest man in the detail was a young soldier who had never been under fire before. When he began pulling down the fence he disturbed a nest of hornets, and they flew fiercely about his ears. But the boy was not going to run from horses when there was more serious business [illegible]

Ignoring the angry insects, he pulled the fence and rejoined the men without being stung.

After a time he was appointed second lieutenant and called on Gen. Sweet to thank him.

"But," he said, modestly, "I don't think I deserve promotion over the others."

"My boy," replied the general, "when you pull down that fence you are the coolest man under fire I ever saw."

The man gasped, started and turned pale.

"Good God!" he exclaimed, forgetting caution and grammar. "Was there bullets?"—[Denver Post.

When first I go among a [illegible] usually spend some time sitting [illegible] the agency store, observing the [illegible] they come and go or loiter about. In this way, I select my subjects. I [illegible] them to sit for me I have to resort to various schemes. Sometimes I become [illegible] them with money, and then again I [illegible] the to dinner, and then ask [illegible] bid it necessary to offer many Indians [illegible] cents to overcome their prejudice to [illegible]. I try to get the most important men of the tribe; after that the younger warriors come more readily, after a portrait is finished, however, they are all very proud of their work and each one thinks his the best. When asked if he had ever had any uncomfortable experiences with Indians, he replied: "I have been among Indians day and night for years, and during that time I never had a disagreeable experience. Of course, when they are under the influence of liquor they are inclined to be quarrelsome." Possessing a fascinating personality, gentle in action and speech, and with the enthusiasm of youth, it is no wonder that this artist should move the hearts of the most reserved and haughty chiefs. It is said that he is coming to be hailed by all the tribes as a friend. He knows most of the tribal dialects, and understands the sign language. Mr. Sharp travels with him in all he brings, and now that he has been engaged by Mrs. Phoebe Hearst to [illegible] five years pictures which will adorn the walls of the University of California, she is doubly an assistant with her tact and gracious presence. This is the end of Mr. Sharp's career of painting for Mrs. Hearst, for he is now on his way to her home before taking this contract he was instructor in the Cincinnati Art Academy, and Mrs. Hearst chose him from all the other painters of the West to depict a series, which are to show clearly tribal history of California, from an artistic and poetic standpoint. At the end of each year [illegible] pictures which Mr. Sharp and Mrs. Hearst choose, twelve, and there are Mr. Sharp's to do what he pleases.

Mr. Sharp is anxious that we should appreciate the fact that he does not reproduce the Indian as a creature decked in paint and feathers, but as a human being, as he is mentally and physically, not as fiction has sent to fancy him, but endowed with intelligence, swayed by nobility of thought and purpose, enervated by silence, animated by craftiness, perhaps, calm in the thoughts of one day. Mr. Sharp has exhibited the principal cities of this country and in the capitals and art centers of the Old World, and has been awarded many medals. His exhibit at the Paris Exposition in 1900, and at the St. Louis him medals and high commendation. Examples of his work are in private galleries of the most famous of the art connoisseurs, such as Andrew Carnegie, Joseph G. Butler, Mr. McMillen and many others. His Indian heads have been purchased by many of the leading art galleries, and seven of them are now owned by the United States government, and hang in the walls of the Smithsonian Institution at Washington. He has also painted many portraits of prominent persons, his picture of Gov. Taft being considered one of his best.

On Thursday evening Mr. and Mrs. Sharp are to be the guests of honor at a Spanish dinner given by Mrs. Hugh Gregg Cole at her home on Marengo avenue. On Monday evening, the opening of the McCleod School of Art and Design, the one hundred pictures which Mr. Sharp has finished for Mrs. Hearst will be on exhibition, and after, this kind and gentle man, who is attractive wife, will leave on the 9th for San Francisco. Mrs. Sharp is a daughter of Murray Harris, the well-known builder, and has a large circle of friends in Los Angeles.

Glasgow University is the latest to confer the honorary degree of LL.D. upon United States Ambassador Choate.

TALKS WITH TRAVELERS.

One of the leading painters of the West is in Los Angeles for a few weeks in the person of J. Henry Sharp of Cincinnati. Mr. Sharp is known first as a painter of Indians; in fact, he is ranked among the highest in his interpretation of Indian character and expression. At the same time, Mr. Sharp is more versatile than most artists, for he also ranks high among painters of the nude. A year or so ago he had as many as three paintings in the nude exhibited at the Paris Salon, which is in itself an honor which few American artists have attained.

Personally, Mr. Sharp is modest and retiring, and when seen at his apart-

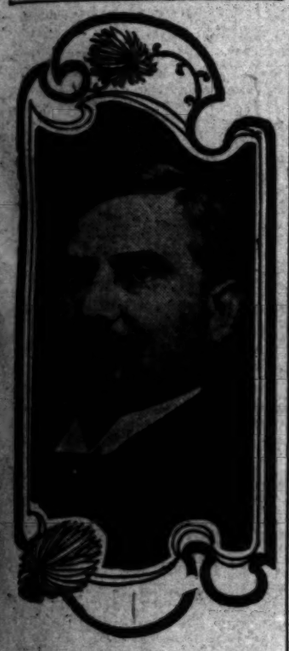

J. H. SHARP.

ments at the Hotel Alvarado yesterday, left most of the talking to his delightful wife, and as Mr. Sharp is quite deaf, Mrs. Sharp serves as a charming interpreter.

In answer to a question as to the difficulty of getting Indian models, he said: "Do I have trouble in getting Indians to pose? Yes, at times it's very irritating. Indians as a rule are not the best of models. For instance, I make an engagement with one to come to me tomorrow morning. Probably he will not appear for several days; perhaps not at all. After waiting around until I am tired out with worry, I take a rod and go off fishing until I recover my spirits.

"The first go among a tribe I usually spend some time sitting around the agency store, observing them as they come and go or loiter about. In this way, I select my subjects. To get them to sit for me I have to resort to various schemes. Sometimes I bribe them with money, and then again I invite them to dinner, and then again I find it necessary to offer many inducements to overcome their prejudice and fear. I try to get the most important men of the tribe; after that the younger warriors come more easily. After a portrait is finished, however, they are all very proud of their own, and each one thinks his the best."

When asked if he had ever had any discomfortable experiences with Indians, he replied: "I have been with Indians day and night for eleven years, and during that time I have never had a disagreeable experience. Of course, when they are under the influence of liquor they are inclined to be quarrelsome." Possessing a fascinating personality, gentle in action and speech, and with the enthusiasm of youth, it is no wonder that this man could move the hearts of the most reserved and haughty chiefs. It is said that he is coming to be hailed among all the tribes as a friend. He speaks most of the tribal dialects, and also understands the sign language. Mrs. Sharp travels with him in all his wanderings, and now that he has been engaged by Mrs. Phoebe Hearst to paint for five years pictures which shall adorn the walls of the University of California, she is doubly an assistance, with her tact and gracious presence. This is the end of Mr. Sharp's first year of painting for Mrs. Hearst, and he is now on his way to her home. Before taking this contract he was an instructor in the Cincinnati Art Academy, and Mrs. Hearst chose him from all the other painters of the West to select a series, which are to show the early tribal history of California; that is from an artistic and poetic standpoint. At the end of each year of all the pictures which Mr. Sharp paints Mrs. Hearst chooses twelve, and the others are Mr. Sharp's to do with as he pleases.

Mr. Sharp is anxious that we should appreciate the fact that he does not produce the Indian as a creature painted in paint and feathers, but rather as a human being, as he is mentally and physically, not as fiction has been wont to fancy him, but endowed with intelligence, swayed by nobility of thought and purpose, enervated by indolence, animated by craftiness, or perhaps, calm in the thoughts of bygone days. Mr. Sharp has exhibited in all the principal cities of this country and in the capitals and art centers of the Old World, and has been awarded many medals. His exhibit at the Paris Exposition in 1900, and at the Buffalo Pan has medals of high commendation. Examples of his work are in private galleries of the most famous living art connoisseurs, such as Andrew Carnegie, Joseph G. Butler, Emerson Gulliken and many others. His Indian heads have been purchased by many of the leading art galleries, and seven of them are now owned by the United States government, and grace the walls of the Smithsonian Institution at Washington. He has also painted many portraits of prominent persons, his picture of Gov. Taft being considered one of his best.

On Thursday evening Mr. and Mrs. Sharp are to be the guests of honor at a Spanish dinner given by Mrs. Blanche Regan Cole at her home on Magnolia avenue. On Monday evening at the opening of the McCleod School of Art and Design, the one hundred pictures which Mr. Sharp has finished for Mrs. Hearst will be on exhibition, and soon after, this kind and gentle man, with his attractive wife, will leave en route for San Francisco. Mrs. Sharp is a daughter of Murray Harris, the organ builder, and has a large circle of friends in Los Angeles.

Glasgow University is the latest to confer the honorary degree of LL.D. upon United States Ambassador Choate.

Business men form first impressions from a man's clothes. The day of the careless dresser has gone by among men of affairs. But you can't be running to the tailor for a "try-on" on busy days. It's a waste of time—and time is money. You can buy ready-to-wear clothes that look as well, wear as well as the most particular tailor-made. You'll pay considerably less, too. Business suits $10 to $35.

HF PROVERB, Tuesday, May 3. Opportunity knocks at some men's doors—picks the lock for others.

Harris & Frank
LONDON CLOTHING CO.
117 TO 125 NORTH SPRING STREET

CAR HITS WAGON.

Two Men Severely Bruised and Two Horses Killed in San Pedro Street Wreck.

Two men severely bruised, two horses killed, the front of a trolley coach stove in and a heavy delivery wagon thrown twenty feet, were the principal results yesterday afternoon, about 4 o'clock, when an incoming Long Beach car and a wagonload of bran and mill stuffs tried to cross at right angles at the intersection of East Ninth and San Pedro streets. That more persons were not hurt or killed seems to be due to the special providence that sometimes acts as a buffer between street cars and wagons.

Those injured are R. M. Davis, a Pacific Electric conductor, living with his wife and two children on Alameda street between Thirty-eighth street and Vernon avenue, and Guy or Albert Johnson, an 18-year-old teamster residing with his parents at No. 806 New Depot street. A woman passenger whose name could not be learned was slightly cut by flying glass.

Johnson works for the J. R. Transfer Company and was driving a heavy transfer wagon loaded with bran south on San Pedro street. When he came to Ninth stret an East Ninth-street car was just crossing San Pedro street, and Johnson intended to drive his team behind the car in crossing Ninth street. He did not notice the Long Beach car booming along west on Ninth street and just as his team was on the north track the car struck the team amidships.

The shock of the collision shot the wagon twenty feet from where it was struck, wrecking it in the turn over and spilling out the load. Johnson was shot up through the glass front of the car along with his cushion seat and from that position was removed when the car was stopped. The horses were almost instantly killed. In the front of the car on the right-hand side was standing R. M. Davis, an extra conductor who was coming into the city, and he was caught in the wreck, knocked senseless, and thrown out on the ground among the sacks.

A number of persons saw the accident and willing hands soon picked the injured men out of the wreck and they were sent to the Receiving Hospital, where a superficial examination showed they were not seriously injured, apparently. Later Davis was taken to a hospital and Johnson to his home.

The car was No. 267, Motorman W. S. Chamin and Conductor A. E. Bandy. Those who saw the smash-up say the motorman did not sound his bell and that it was entirely due to his carelessness the accident happened.

Knowledge.

"Knowledge is the great thing to be sought for, after all," said the studious man.

"I should say it is," answered Senator Sorghum. "Many a man makes a terrible mistake in demanding cold cash instead of accepting valuable information as to how the market is going to go."—[Washington Star.

Dyspeptic: What is a sure cure for ennui?

Doctor: Move! You'll forget it before you've pulled the first yard of tacks out of the dining-room carpet.—[Detroit Free Press.

SOAKED IN COFFEE
Until too Stiff to Bend Over.

"When I drank coffee I often had sick headaches, nervousness and biliousness much of the time but about two years ago I went to visit a friend and got in the habit of drinking Postum.

"I have never touched coffee since and the result has been that I have been entirely cured of all my stomach and nervous trouble.

"My mother was just the same way, we all drink Postum now and have never had any other coffee in the house for two years and we are all well.

"A neighbor of mine, a great coffee drinker, was troubled with pains in her side for years and was an invalid. She was not able to do her work and could not even mend clothes or do anything at all where she would have to bend forward. If she tried to do a little hard work she would get such pains that she would have to lie down for the rest of the day.

"I persuaded her at last to stop drinking coffee and try Postum Food Coffee and she did so and she has used Postum ever since; the result has been that she can now do her work, sit for a whole day and mend, and can sew on the machine, and she never feels the least bit of pain in her side, in fact she has got well and it shows coffee was the cause of the whole trouble.

"I could also tell you about several other neighbors who have been cured by quitting coffee and using Postum in its place." Name given by Postum Co., Battle Creek, Mich.

Look in each package for the famous little book, "The Road to Wellville."

J. W. ROBINSON CO.

BOSTON DRY GOODS STORE.
239 South Broadway, Opposite City Hall, Los Angeles.

We are making room for late shipments of Summer floor coverings, draperies, etc. Fortunately for you, these reduced prices (many are about half regular) come just when summer cottages are to be furnished and Spring renovating is under way.

Rugs, Curtains, Draperies at Greatly Reduced Prices.

We mention a few of the special items here, but whatever you need in these lines you would best visit the Third floor—there are numerous other specials.

Draperies.

All our short ends of Cretonnes, Serteens, printed Denims and Art Tickings, ranging in length from 6 to 15 yards, sold regularly for 20c, 25c and 30c. Special price, 12½c yard.

Full sized Bobinette Lace Bed Sets, with panneled top, single or double lace trimmed valance, bolster cover to match. Regular price $6.00 and $7.00. Special price, $3.75.

Yard wide Curtain Swisses in stripes, dots and figures; launder well. Regular price 15c and 20c the yard. Special price, 10c yd.

36-inch Drapery Taffetas in greens, blues, etc. on tan ground. Fine for curtains and couch coverings. Regular price, 50c the yard. Special price, 25c yd.

Rugs.

36 x 63 extra fine Wilton Rugs, small all-over designs, also medallion centers, of the best quality. Regular price $8.50. Special price, $6.00.

Rugs.

9 x 12 best quality Bigelow and Hartford Wilton Rugs, assortment of 30 different colorings, Oriental and floral designs. Regular price, $37.50 and $40.00. Special price, $29.75.

8-3 x 10-6 Bigelow Wilton Rugs, 25 different colorings, light and dark shading, Oriental, floral and small all-over designs—all of the latest effects. Sold regularly for $35.00. Special price, $27.80.

Saratoga washable Rugs, some slightly soiled. Suitable for bath or bedroom.

Size 18x36, regular price $1.35. Special price, 95c.
Size 24x48, regular price $2.50. Special price, $1.95.
Size 30x60, regular price $3.75. Special price, $2.75.
Size 36x72, regular price $5.00. Special price, $3.75.

ANTHEREA—A Pure Silk Lining.

If you use Antheres you will have a lining that will not split or pull apart. The name is on the selvage. We have over 115 different shades. Price 58c the yard. Lining department.

Coulter Dry Goods Co.

FULL ASSORTMENT OF ARNOLD'S KNIT GARMENTS FOR INFANTS

Towels third off

"Economize on the necessities of life if you ever hope to enjoy the luxuries."

Towels may be counted one of the necessities. Reductions of a third are so *extremely* rare that the women who have the right idea of economy will lay in a year's supply.

Quantities are limited—hardly enough of some sorts to last all day.

85c instead of $1.25:
24x45-inch birdseye huck towels—very fine all linen and hemstitched—jacquard centers and edges. But only 10 dozen.

60c instead of 90c:
23x45-inch all-linen huck towels, hemstitched; all white; jacquard borders. 20 dozen of these.

45c instead of 65c:
24x46-inch all-white jacquard huck towels, hemstitched, 45c each. Barely 30 dozen of these.

25c instead of 35c:
17x38-inch white all-linen towels, hemstitched, white borders, 25c each. About 50 dozen.

15c instead of 18c:
18x36-inch hemstitched huck towels, with red and white borders. Firmly woven—a splendid towel for service.

10c instead of 12½c:
17x34 inch hemmed huck towels, with red borders. Only enough for today's business.

½ off White waistings

The response to yesterday's offering of $1 white damask waistings for 50c was prompt, eager and incessant, but the stock was too large for one day's selling.—The assortment of patterns is practically as good as yesterday.

Double-fold goods (32 inches) in beautiful brocade striped and figured mercerized damasks, for waists and dresses.

Exquisite effects, including carnation and other popular floral designs.

Regularly $1.00 a yard. We own this lot at a price that lets us sell it at 50c a yard.

75c and $1.00 pillow tops 50c

Some of the strikingly handsome poster and floral designs shown in our south window. Materials are high-grade silks, tapestries and velours.

They're sold at 50c for the sole purpose of popularizing our Art Goods Dept.

And they're doing it!

Silks underprice

Two lots considerably under price—practically a third.

And they're new silks, right in the height of their popularity—that's the best of it.

$1.25 and $1 Silks, 85c:
30-inch Tokio silks, in white and natural, with self-colored dots—especially desirable for shirt-waist suits. Only enough of these for today's business.

At 65c instead of 85c:
20-inch Messaline silks—immensely popular for waists and gowns—in Gobelin blue, tan, champagne, brown, royal blue, pink, cardinal, navy blue, silver gray, reseda, light blue, helio, white, cream and black.

Just opened a splendid variety of very choice and exclusive designs in new shirt-waist silks—taffetas, Louisines, etc., Ground work in browns, blues, tan, reds, greens—every wanted coloring, in fact. Figured and striped, in small, neat, natty designs.

Dollar to dollar fifty a yard.

Plenty of new Pongees, too.

75c corset covers 50c

Corset covers of fine cambric and nainsook, tastefully trimmed with laces, embroidery and hemstitching—rare values at 75c—on sale Tuesday at 50c each.

SOLE LOS ANGELES AGENTS FOR THE FAMED "EQUIPOISE" WAISTS

Coulter Dry Goods Co. 317-325 S. Broadway

STEINS

Large line of new shapes and decorations, suitable for sideboard adornments, dens, clubs, and other purposes.

Small souvenir steins 10c
Medium blue stein 25c
Medium yellow stein 25c
Large blue steins 50c
Large yellow steins 75c
Large one liter blue steins $1
Large blue tankards $2

H. F. Vollmer & Co.
On Broadway, Cor. 3d.

KODAKS

Photo Supplies, Art Pictures, Framing, Developing, Printing and Enlarging. Catalogue 1904 now ready. Send for one.

HOWLAND & CO
213 S. Broadway.

Have a pair of Bucklins for summer wear.

Men's Oxfords

It's the difference between the common and the uncommon; the exclusive, high-class style and the style shown in every store that marks the Staub oxford as the shoe for the man who is particular about his footwear.

A large and varied showing at $3.50, $4, $5 and $6. All leathers, button and lace styles.

C. D. Staub Shoe Co.
255 S. Broadway

$1 Down
$1 a Week
For 9 Weeks

For a Solid Oak Chiffonier; has 6 drawers, handsomely built. Today and Saturday only.

DU BOIS & DAVIDSON
513 South Broadway,
Next to Examiner.

LADIES! The New Home Co. are offering new drop head machines for $25. Get the reliable here.

$5.00 BARGAINS in second hand machines—all makes. Repairing. R. B. Moorehead, Mgr. New Home—Domestic—240 S. Spring. Home 2281. 97 E. Colorado. Pasadena Red 2061.

HOTEL TO LEASE

We want a good tenant for a 40-room hotel or apartment house to be built at once, according to tenant's plans on W. 7th St., Westlake region.

MACKIE-FREDERICKS CO.
542-45-47 S. Broadway.

BURNS'
$3.50
Fit Easy Shoes
240 South Spring Street.

Frank B. Long
PIANO
Unequaled in tone. 514 S. Hill St

H. JEVNE

WHITE ROCK WATER FOR GOOD HEALTH

A sparkling, live water flowing from a spring. Several glasses of pure water every day are really a necessity for good health. You can't get a purer, more delightful table water than White Rock. As clear as a crystal with vim, life and sparkle. Put up with the easy-to-open crown corks, and no bottle is ever used twice. Order from Jevne.

SMOKE JEVNE'S FINE CIGARS

208-210 S. Spring St.—Wilcox Building.

MAIL ORDERS A SPECIALTY

Ville de A. FUSENOT CO. Paris. 221-223 South Broadway

Some unusual reductions on Ready-to-wear Apparel.

10% REDUCTION! 10 PER CENT.

Consumer's League Muslin Night Gowns

Yes, this is a very unusual sale—considering the fact that cotton muslin is daily increasing in price.

What Does 10 Per Cent. Off Mean to you?

JUST THIS—That in many instances you can buy a beautifully made and trimmed gown at just about the cost of the raw material.

Remember: No Reservations Made.

Any Muslin Night Gown 10 Per Cent. Less than Regular.

Stylish Shirt Waists Reduced

These are the newest of the new styles of this season, and are all NEW, FRESH, CRISP, CLEAN WAISTS

White and Colored Cotton Waists sold up to $1.25. Reduced to 95c.

White and Colored Cotton Waists Worth to $1.75 for $1.35
$4.75 White Wash Silk Waists $2.95

Grocery Plot Thickening

Complications are growing denser in the Grocery War in which manufacturers are trying to force us to raise prices. We are as usual "selling for less."

Shredded Wheat, per pkg.	10c	Corned Beef per 1 lb. can	10c	Armorita Tomatoes 4 cans	30c
Scotch Oats, per pkg.	10c	Deviled Ham 7 cans	25c	Good clean Rice 7 lbs.	25c
Cero Fruto per package	10c	Iowa Corn per can	10c	All 5c Cigars 7 for	25c

GEO. A. RALPHS
514-516 SO SPRING ST.
"SELLS GROCERIES FOR LESS."
PHONES, MAIN 14
HOME, EXCHANGE 674.

Like Celery?

Ours will delight you. Stalks are of bright golden yellow. Entirely free from stringiness, succulent, crisp, brittle and tender. Deliciously flavored.

Ludwig & Matthews,
Phones 550 Mott Market

HAY

Our Prices are Always the Lowest.—SCALE WEIGHT.

Los Angeles Hay Storage Co.
Both Phones 1506 335 Central Ave

PIANOS—FITZGERALD'S
327 SOUTH SPRING STREET

A PLEASURE

In cutting your lawn? YES, IT IS A PLEASURE, IF YOU HAVE A GOOD LAWN MOWER.

Grass cutting with one of our lawn mowers is a pleasure; half the work saved, easy running, light and durable. Prices from $2.75 Upward.

CASS & SMURR STOVE CO., 314 South Spring Street

Refreshment Sale

THE ED. GREEN STOCK OF
Wines and Liquors
is fast disappearing under the influence of the cut prices.

During this Sale we will sell Hunter Rye Whisky at $1.10 a bottle.

Kentucky Taylor Whisky, Wright & Taylor, Distillers.
Union Label, Fuerst Bros., Distillers.
Jackson Square Whisky, Fuerst Bros., Distillers.
R. B. Hayden Hermitage Whisky
Old Crow Whisky
McBrayer's Whisky
Bailey's Malt Whisky

69c

SO. CAL. WINE CO.,
220 W. Fourth St.
Sunset Phone M. 337 Home Ex. 18

YOU WANT TO BE PLEASED—WE WANT TO PLEASE YOU—WE CAN DO IT—GIVE US THE CHANCE. CALL ON US FOR FREE SAMPLES OF ABSOLUTELY PURE AND Thoroughly Aged Wines.

SONOMA RIESLING or ZINFANDEL, per gallon and up	50c
PORT, per gallon, from	60c to $1.50
SHERRY, ANGELICA or MUSCAT, per gallon, from	75c to $1.50

We sell all the Leading Brands of Beer and allow 40c PER DOZEN for returned bottles.

EDWARD GERMAIN WINE CO.
397-399 LOS ANGELES ST., COR. FOURTH.
NO BAR. OPEN EVENINGS. Both Phones 919.

Poultry Supplies

AGENTS for Petaluma Incubators, Chamberlain Chick Feed, Darling's High Protein Beef Scraps and all goods of merit. CATALOGUES mailed free on application.
GERMAIN SEED CO., 326-330 South Main Street, Los Angeles

BB SELF RAISING BUCKWHEAT

FOO & WING HERB CO.,
CHINESE DOCTORS.
Our herb remedies have CURED HUNDREDS of chronic cases. Free pulse diagnosis. No questions asked. Valuable book, Guide to Health, free. Absent on Saturdays.
903 S. OLIVE ST., Los Angeles.

The Ballard Pulmonary Sanatorium, Pasadena, Cal., the best equipped institution in the U. S. for the treatment of Consumption

Los Angeles office, 413½ South Spring St. Write for free book descriptive of treatment and treatment.

LINOLEUM. Large stock—55c per yard. T. BILLINGTON CO., 314 S. Broadway.

TRUSSES AND ELASTIC HOSIERY MADE TO FIT
W. W. Sweeney
212-214 S. Hill Removed from 431 S. Hill

THE SALT LAKE DEPOT TRACT $25 Down, $10 Per Month.
HARRY JACKINS, 236 Byrne Block. Tel. Home 3041.

THE WEATHER.

COMPARATIVE TEMPERATURES.

	Max.	Min.	Mean.		Max.	Min.	Mean.
Boston	56	46	51	New York	70	48	59
Washington	66	46	56	Buffalo	66	44	56
Pittsburgh	64	50	57	Cincinnati	64	54	59
Chicago	52	42	47	St. Paul	76	50	62
St. Louis	70	52	61	Kansas City	76	54	65
Los Angeles	64	46	55	Jacksonville	80	62	71

*The maximum is for May 1; the minimum for May 2. The mean is the average temperature for the two days.

Yesterday's Forecast and Report.

U. S. WEATHER BUREAU, Los Angeles, May 2.—[Reported by George E. Franklin, Local Forecaster.] At 5 o'clock a.m. the barometer registered 29.89; at 5 p.m., 29.90. Thermometer for the corresponding hours showed 47 deg. and 63 deg. Relative humidity, 5 a.m., 89 per cent.; 5 p.m., 42 per cent. Wind, 5 a.m., south, velocity 3 miles; 5 p.m., southwest, velocity 7 miles. Maximum temperature, 67 deg.; minimum, 46 deg. Barometer reduced to sea level.

Weather Conditions.—An area of abnormally low pressure is passing southeast, and is central this morning in Arizona and New Mexico, where the barometer is 29.40 inches. Light rains have fallen in the Southwest, and a thunderstorm occurred at Phoenix. High westerly winds prevailed at Los Angeles and vicinity on Sunday. A maximum velocity of thirty-six miles an hour, from the west, occurred at 11 a.m. at Los Angeles.

Forecasts.—Local forecast for Los Angeles and vicinity: Fair tonight and Tuesday.

SAN FRANCISCO, May 2.—Weather conditions and general forecast. The pressure has risen steadily over the western half of the country. A marked depression overlies Utah and Arizona, and may continue in that section several days. A thunderstorm is reported at Pocatello, and showers in Northern Arizona and Utah. The temperature has risen from 5 to 11 deg. over Eastern California and Nevada.

Forecast:

For Northern California: Fair, warmer, Tuesday; light north wind.

Nevada: Fair Tuesday; warmer.

San Francisco and vicinity: Fair Tuesday; warmer; light north wind, changing to fresh west.

Sacramento and vicinity: Fair, warmer, Tuesday; light north wind.

Fresno and vicinity: Fair Tuesday; light north wind.

Arizona: Fair Tuesday and Wednesday.

Liners.

Telephone your want advertisement, ring up Press One any time of day or night, and The Times will give prompt and careful attention. Rates, one cent a word each insertion, minimum charge, 25c.

The Times cannot guarantee accuracy nor assume responsibility for errors of any kind occuring in telephone advertisements.

For advertisements of large business colleges and other educational institutions, see column following classified advertisements headed "Schools and Colleges."

SPECIAL NOTICES—

NOTICE INVITING BIDS FOR GRADING—Notice is hereby given by George H. Curtis that he invites and will receive, at the office of T. D. Allin in the City Engineer's office in the City Hall, Pasadena, up to 5 o'clock p.m. of May 5, 1904, bids on the grading of a portion of Wilson and Michigan avenues and on the Curtis tract, all in Pasadena, in accordance with profiles and cross-sections on file in the above-mentioned office of T. D. Allin.

The approximate length of streets to be graded is thirty-one hundred (3100) feet.

The approximate amount of grading on streets and on the Curtis tract is eleven thousand three hundred (11,300) cubic yards.

Dated this 1st day of May, 1904.

GEORGE H. CURTIS. 4

REAL ESTATE ADVERTISERS AND OTHERS: Hereafter all real estate and other classified "Want" advertisements for Sunday insertion must be in The Times office not later than 11 o'clock Saturday nights in order to be properly classified. All small advertisements received after this hour will be printed under a special heading of "Too Late to Classify." Special request is made of those telephoning "liners" to do so before 10 p.m. each night.

FOR SALE—

The finest list of property in Ocean Park, consisting of rooming-houses, cottage homes, building lots, acreage and business property. Also good rentals.

DAVIS M. CLARK, 1308 S. Second st., Ocean Park. 'Phone 675. 8

"BEACON ROCK," BRITISH SHIP, CAPT. HUGHES, from Antwerp.

Neither captain nor undersigned will be responsible for any debts that may be contracted by the crew.

WHEELER BROS., Agents.

HOMESEEKERS, TAKE NOTICE!

SUNNYSIDE is the best and cheapest place to buy a home!

GRIDER & HAMILTON, 3 225 W. Second st.

PIONEER STEAM CARPET CLEANING WORKS. Carpet cleaning, upholstering and repairing. We buy and sell carpets. 627 S. BROADWAY. Tel. Main 217; Home 217.

SKILLED CRAFTSMEN WILL REPOLISH your old furniture like new. CALIFORNIA FURNITURE POLISHING CO., 109 W. Seventh, between Main and Spring.

ALLEN'S MATTRESS FACTORY AND UPHOLSTERY. New and repair work; also carpets cleaned and laid. 334 NEW HIGH ST. 'Phone Main 1753.

TUBERCULAR PATIENTS CAN RECEIVE every care and attention at reasonable rates at 1301 S. HOPE ST. 'Phone West 46; Home 5890.

CALIFORNIA STEAM CARPET CLEANING WORKS cleans carpets; upholstering and repairing. 229 E. 4th. Tel. Main 715. Home 715.

W. S. BLACKMAN—
CERTIFIED PUBLIC ACOUNTANT, 106 HENNE BLDG., Los Angeles.

FEATHER PILLOWS RENOVATED AT ACME FEATHER WORKS, 1103 E. Seventh st. Tel. Sunset Main 1563; Home 8041.

SEE WICKS'S ADVERTISEMENT OF 42 lots in Central Avenue Tract; $250 to $400; easy terms in city lots. 8

BORDERS SAME PRICE AS PAPER; BEST paint, $1.50 gallon. WALTER, 627 S. Spring.

LACE CURTAINS LAUNDERED BY HAND. Home 3941; James 6371. MRS. HEATH.

LACE CURTAINS LAUNDERED BY HAND. Home 3941; James 6371. MRS. HEATH.

FRUIT TREES, ROSES, PALMS, ETC. 737 S. SPRING ST. 7

SOCIETY MEETINGS—

PROF. HOWARD CARLETON TRIPP, THE popular poet, philosopher and occidental psychologist, will lecture on "The Weakness of Socialism" at Brent's Hall, 534 South Spring, afternoon at 2 o'clock; evening, 7:30, on "The Frauds and Fakirs in Spiritualism." Questions answered. 400 free seats. All welcome; silver collection. Prof. Tripp has been lecturing at Brent's Hall to large audiences for the last four Sundays. His hearers have been charmed by his candid ways and educational ideals. His original recitations and shrewd sayings impress his hearers with the versatility of his mind and make them enthusiastic admirers. Do not miss these two addresses.

PERSONAL—

PERSONAL—REAL ESTATE ADVERTISERS and others: Hereafter all real estate and other classified "Want" advertisements for Sunday insertion must be in The Times office not later than 11 o'clock Saturday nights in order to be properly classified. All small advertisements received after this hour will be printed under a special heading of "Too Late to Classify." Special request is made of those telephoning "liners" to do so before 10 p.m. each night.

PERSONAL—YOU DON'T HAVE TO USE Grape Nuts or Force at SUNNYSIDE. Water and climate does it.

GRIDER & HAMILTON, 3 225 W. Second st.

PERSONAL—MRS. MASSON, THE NOTED London palmist, is at 322 S. Spring st. Readings are conscientious and scientific, and give the precise information you desire. HIGH-CLASS PATRONAGE SOLICITED.

PERSONAL—RATE FOR ADS. UNDER THIS heading, 10c per line; minimum charge, 30c.

PERSONAL—MME. ORA, 331½ S. SPRING, palmist, card reader. Ladies, 25c; men, 50c.

PERSONAL—
Business.

PERSONAL—

MRS. MASSON,
the noted palmist of London, Eng., may be consulted at her offices,
322 S. SPRING ST., (Suite 17,)
by those desiring CAREFUL, CONSCIENTIOUS AND SCIENTIFIC HAND READINGS BY ONE OF THE FOREMOST PALMISTS OF THE DAY.

Mrs. Masson cannot too strongly emphasize the statement that her readings are intended for, and appeal to the EDUCATED, INTELLIGENT CLASSES.

That such people become ADVOCATES OF PALMISTRY, SEND THEIR FRIENDS, and RETURN THEMSELVES is strong proof that they have received helpful suggestions and advice concerning business or domestic matters unobtainable through other sources.

Mrs. Masson's readings will help you to improve your SOCIAL, BUSINESS and FINANCIAL PROSPECTS, give you definite knowledge of the outcome of PRESENT AND FUTURE EVENTS, warn you of illnesses or accidents, tell you the occupation you are best fitted for, and assist you in the struggle for success by TEACHING YOU YOUR POSSIBILITIES AND LIMITATIONS.

CHANGES OF BUSINESS, LAWSUITS, DEATHS, MARRIAGES, DIVORCES, and in fact, all that life holds for you is plainly written in your hand; it is simply a question as to its correct interpretation.

HIGH-CLASS PATRONAGE SOLICITED. (Daily and Sundays.)

PERSONAL—TELEPHONE YOUR "WANT" ads. to The Times. Special clerks are constantly in waiting at the other end of your 'phone to take your ad. Ring up any time of day or night. SUNSET PRESS ONE. Home EXCHANGE TWO.

PERSONAL—IF YOU ARE GOING TO GET married, go out to Sunnyside and buy a home.

GRIDER & HAMILTON, 3 225 W. Second st.

PERSONAL—MRS. PARKER, RELIABLE life reading, palmist, business, lawsuits, mineral locations described. Take the W. Adams-st. car to ARLINGTON, go north to 21st.

PERSONAL—PROF. EARLEY GIVES FREE lecture tonight (Tuesday;) subject, "Love, Courtship, Marriage." Everybody welcome. 1022 S. BROADWAY. 4

PERSONAL—MRS. STEVENS SUCCESSfully treats rheumatic and scalp diseases; painless chiropody a specialty. Room 2, 452½ S. MAIN ST.

PERSONAL—LEONIE.
The seventh daughter of the seventh, English scientific palmist and psychic. 311 W. THIRD ST. 8

WANTED—
Help, Male.

WANTED—
HUMMEL BROS. & CO., EMPLOYMENT AGENTS.

A Strictly First-class, Reliable Agency. All kinds of help promptly furnished. Your orders solicited.

116 and 118 East Second Street,
Between Main and Los Angeles sts.
Largest and best equipped offices on the Pacific Coast.
TELEPHONE MAIN 509.
HOME 509.

MEN'S DEPARTMENT.

Orange packers, 3c box; stableman and assistant gardener, $35 etc.; camp blacksmith, $2.50 etc.; ranch blacksmith, $40 etc.; carpenter, city, $3; Italian for vineyard, $1.50; carpenters, country, $3 day; carpenter, country, $2.50; married man, ranch, $40 and house; ranch teamsters, $30 etc.; choreman, mine, $1 etc.; painters, north, $2.50; carpenters, Arizona, $3; brick moulder, $3.50; ranch hands, $30 etc.; clothes presser, $15 week; muckers, quarry, $2; ranch hand, Kern county, $30 etc.; wood turner, $3; cooper, make lime barrels, 3c apiece; miners, $3; R.R. machinist, Arizona, $4.25; milkers, $35 etc.; teamsters and tunnel men for Salt Lake route.

HOTEL AND RESTAURANT DEPT.

Second cook, A. T., $65 etc.; first and second colored cook, $125 etc.; first-class head waiter, $65 etc.; all-around baker, $50 etc.; second cook, restaurant, $12 etc.; man and wife, cook, etc., $50; all-around man, $20; baker's helper, $9 etc.; dishwashers, $7 and $8 and $25 month; camp flunkey, $25 etc.

HOUSEHOLD DEPARTMENT.

Nursegirl, $20; family cook, $30 etc.; 25 housegirls, $25 and $30; girls to assist, $15 and $20.

WOMEN'S HOTEL AND RESTAURANT DEPARTMENT.

Head waitress, country, $50 etc.; head waitress, city, $9 week; waitresses, San Bernardino and Redlands and city, $25 etc.; cafe waitresses, $7, $8 and $9 week; cook, small place, $40 month; kitchen helper, $7 week.

2 HUMMEL BROS. & CO.

WANTED—FORTIN & HAWKINS.
The Los Angeles Employment Co., 104-106 N. Los Angeles st., corner First. Main 419. Both 'Phones. Home 419.

FEMALE DEPARTMENT.
Ramona Block, Third and Spring.
LARGEST OFFICE ON THE COAST.

S. P. CO.'S	OWN WORK.	S. P. CO.'S
Imperial.	Spikers.	Free Fare.
Imperial.	Strappers.	Free Fare.
Imperial.	Laborers.	Free Fare.
	SHIP TODAY.	
Calexico.	Fence builders.	Free Fare.
Calexico.	Laborers.	Free Fare.
Calexico.	Carpenters.	Free Fare.

BE SURE AND GO TODAY.
Wages are $2, and $2.25 and $2.50. Board $4.50 and $5. Plenty of other work.
Call and see the bosses taking out men for all kinds of laboring work. Free fare.
FORTIN & HAWKINS,
Los Angeles st., corner of First. 3

WANTED—A GENTLEMAN AS BOOK-keeper and to make himself useful on ranch in the desert, San Bernardino county, 70 miles from Los Angeles; book-keeping by double-entry system; light work and out-of-door life; small salary paid, all found; no objection to person in delicate health, but no consumptives; references asked. Apply MANAGER, Rancho Verde, Victorville, San Bernardino county. 3

WANTED—
WANTED—JAPANESE—
—HELP—HELP—HELP—
PACIFIC EMPLOYMENT BUREAU,
631 WEST SIXTH ST.
Home Cleaning Department.
'Phones Home 1073. Main 1714.
JAPAN PRODUCT COMPANY.
Every department insures responsibility.
Ranch work by contract. 3

WANTED—BARBER TRADE TAUGHT BY our new method, which enables student to earn wages while learning; the only college on this Coast with branch shop, thus enabling students to gain actual shop practice during term; lowest rate on the Coast. Call or address for full particulars. AMERICAN BARBER COLLEGE CO., Incorporated. 413 N. Main. 4

WANTED—FARMERS' AND MERCHANTS' LABOR BUREAU.
114 E. First st. 'Phones 3341; James 4541.
Shovelers for city, $2 per day; teamsters for city, $1.80 per day; harness-maker for Florence, Ariz., $50 month and room and board; teamsters for Florence, Ariz., $2 per day, fare and fee $8.50. 3

WANTED—
JAPANESE
MIKADO EMPLOYMENT BUREAU,
323 S. Broadway.
All kinds of most responsible help furnished. Camp cook, waiter, dishwasher. Ranch contract, ranch hand.
West 579. Home 3733. 4

WANTED—
JAPANESE EMPLOYMENT AGENCY,
341 S. OLIVE ST. Main 1947. Home 3738.
We furnish Japanese and Chinese help. The oldest and largest agency in the city. Laborers furnished by the day, contract. Windows, house-cleaning, gardening, ranch hands.

WANTED—
JAPANESE
EMPLOYMENT OFFICE.
125 West Ninth st.
Cooks, waiters, porters and all kinds of help furnished.
TEL. HOME 4690. MAIN 2350.

WANTED — EXPERIENCED CLERICAL help, office or store, city or country; applicants must be qualified for what they apply for; inexperienced help and vacation workers not called for; steady situations furnished right men. 215 COPP BLDG. 2

WANTED — ENERGETIC YOUNG MAN TO interview business men and to act as city salesman; salary and good commission will be paid to right man; only first-class men need to apply. Bring references. Apply from 9 a.m., room 45, 607½ S. BROADWAY. 3

WANTED—JAPANESE FARMERS' AND DOMESTIC LABOR BUREAU, 327 DUCOMMON ST., LOS ANGELES. 'PHONE JAMES 4371. ALL KINDS LABOR PROMPTLY FURNISHED. RAILROADING, GRADING, RANCH, CONTRACT, DOMESTIC.

WANTED—
JAPANESE EMPLOYMENT AGENCY,
505 W. Sixth st., near Central Park. All kinds help furnished promptly; cooks, waiters, porters, ranch hands, house and window cleaners. TEL. MAIN 2764; HOME 5233.

WANTED — ARE YOU COMPETENT TO fill a high-grade executive, clerical, technical or salesman position paying $1000 to $5000? Call or write. HAPGOODS (INC.) 316 Chemical Bldg., St. Louis, Mo. 8

WANTED—FOR ARIZONA, RELIABLE SINgle man with experience in general merchandise; knowledge of Spanish and book-keeping required; salary $60 and board. Apply at once. 535 BYRNE BLOCK. 3

WANTED—WINDOW DRESSER, MEN'S furnishings and hats. BUSCH, THE HATTER, Second and Broadway. 3

WANTED
Help, Male.

WANTED — BOOK-KEEPER; A BRIGHT young man; can have permanent employment and chance for advancement; state age, experience, wages expected and references. Address F, box 79, TIMES OFFICE. 5

WANTED—MAN WITH $450 FOR CLEAN, easy, out-door position; will make $25 per week; can get money back at any time; lifetime job. See GREENE & CO., 635½ S. Broadway, room 1. 3

WANTED — GENERAL MERCHANDISE clerk, single, country trade; must be good office man and book-keeper; need only assist clerking; $75 month; experience necessary. 215 COPP BLDG. 2

WANTED—MAN TO DRIVE LAUNDRY wagon for the best steam laundry in city; must have $450. Call 635½ S. BROADWAY, room 1. MR. GREENE. You will make $100 per month.

WANTED—"REED'S" RELIABLE HELP, male and female. Man, wife, chamber and cooking, $50; street grader, $2; teamster, $1.75; stock-keeper, $1.50. "REED'S," 314 W. Second. 3

WANTED — YOUNG MAN TO CLERK IN grocery store in country town near by; must be experienced; salary $50. THE HENDERSON EMPLOYMENT AGENCY, 455 S. Broadway. 3

WANTED—MEN LEARN BARBER TRADE; only requires 8 weeks; special offer; constant practice; expert instruction. Catalogue free. MOLER SYSTEM COLLEGE, S. F.

WANTED—BEEMAN ABLE TO NAIL hives and frames, catch swarms and help extracting. Send address and particulars to HERMAN LEHMANN, Santa Monica. 4

WANTED — SCHOOLBOY, AFTERNOONS; must have wheel, live with parents, come well recommended. Call after 3 p.m. at SIEGEL BROS., 103 S. Spring st.

WANTED—TRAVELING SALESMAN, $80; collector real estate office; store, hotel steward, mechanics, teamster, man, wife, ranch. NITTINGER'S, 232½ S. Main. 3

WANTED—THREE FIRST-CLASS CARriage blacksmiths; wages $3 to $3.50 per day of nine hours. Apply to A. MEISTER & SONS CO., Sacramento, Cal. 7

WANTED—GOOD RELIABLE PARTY TO take position who is able to invest or give security. Rare chance for the right party. P.O. BOX 713, Los Angeles. 5

WANTED—BOOK-KEEPER AND OFFICE assistant, lady or gentleman; wages $5 weekly to start with. Address F, box 23, TIMES OFFICE. 3

WANTED — MAN WHO UNDERSTANDS running lathe and general machine shop work, near San Diego. Address F, box 99, TIMES OFFICE. 2

WANTED—EMPLOYEES. BUY 2½ ACRES at SUNNYSIDE on easy terms and be your own employer. GRIDER & HAMILTON, 225 W. Second st. 3

WANTED—NON-UNION MACHINISTS AND boiler-makers; $3.90 per day; steady work; long job; ship daily. THE HELPMATE, 120 N. Main st. 3

WANTED—GOOD STENOGRAPHER WITH railroad experience preferred, salary $65; future large concern. Apply 525 BYRNE BLOCK. 3

WANTED — PAINTERS TO BID ON CONtract at once for painting house. Inquire of THOMPSON, 304 Wilson Block, First and Spring. 3

WANTED—WIN $10 AN HOUR PLAYING slot machine with my method; no postals answered. E. W., BOX 61, West Allis, Wis. 1

WANTED—MAN WITH TEAM TO HAUL 30 cords wood by contract. Call at 2170 SUNSET BOULEVARD. 4

WANTED—A COUPLE OF BOYS, 12 TO 16 years. Apply early. PINNEY-BOYLE CO., 2035 Palmetto st. 3

WANTED — YOUNG MAN TO WORK ON building, VERMONT AVE., near Slauson. San Pedro cars. 3

WANTED — CARRIAGE BLACKSMITH'S helper at LLOYD'S CARRIAGE WORKS, 227 Requena st. 5

WANTED—NON-UNION WAITERS AT CITY Bakery, Fresno. Address KOHLER & PICKFORD.

WANTED — A NIGHT WATCHMAN. EUREKA PLANING MILL, Sixth and Santa Fe ave. 3

WANTED—MEN LEARN BARBER TRADE; wages while learning. 122 E. SECOND ST. 9

WANTED — BOY TO LEARN SASH AND door trade at 1330 E. SIXTH. 3

WANTED—A TAILOR TO WORK IN STORE. Call at 617 CENTRAL AVE. 2

WANTED—STICKER HAND. CARPENTER & BILES, 120 E. 3rd. 4

WANTED—TINNER AT 302 TEMPLE ST. 4

WANTED—
Help, Female.

WANTED—THE HENDERSON EMPLOYMENT AGENCY, 455 S. BROADWAY.
'PHONES M. 1530, HOME 8425.
Family cooks, city, $40 and $35; cook, small family hotel, city, $35; cook, boarding-house, $35; cook and downstairs work, $30, two, same, $25; another, Fullerton, $30; two girls, general housework, family two, $30; another, 3 in family, $30; working housekeeper for widower and two children, Whittier, $25; infant's nurse, $30; waitress, dinner; pantry woman, $25, room and board; seamstress, $1 per day; girl to work with milliner, experience not necessary, $1 per day; many places for general housework and girls to assist from $12 to $30. 3

WANTED—7 WAITRESSES FOR BANQUET, $1.00; baker, institution, $40; woman for ranch, $25; housegirl, city, two in family, city, $30; cooking and downstairs work for four, $30; family cook, $30; elderly woman as one of family, $15; cook for 40 men, $35; man and wife, care of building, $40; waitress, first-class hotel, country, $25; housegirl, near Redlands, $25; pantry work, institution, $30; nursegirl, who will assist, Ocean Park, $30; housegirl, Ocean Park, $25; cook, Santa Monica, $30; cook, Fullerton, $30; housegirl, Playa del Rey, $30; kitchen helper, $25; extra long list housework. MRS. HAWLEY and MISS FARGRAVES, 254 S. Broadway. 22

WANTED—WAITRESSES THIS WEEK, $1.50 day; waitress, 2 meals, steady, no Sunday work, $7; waitress, 1 meal, 75c; cook, family 3 adults, Santa Barbara, $30; housegirl, city, $30; housegirl, family 3, Hollywood, $25; cook and dining-room work, Fullerton, $30; plain cook for men's boarding-house, city, $30; housegirl, beach, $30; middle-aged chambermaid, $15, room and board; chambermaid, part day, $20. MRS. GREGG, Miss Day's Office, 321½ S. Broadway. 3

WANTED—FORTIN & HAWKINS.
Female Department. Ramona Block, Spring and Third sts., rooms 22-23.
'Phones Main 2206; Home 1672.
Girls to assist in light housework, $15 to $20; experienced mangle girls, $7; waitress for Redlands, $35, R. & B.; waitress for city, $3; chambermaids for city, $20 to $25; girls for factory, union wages; waitress for ice cream parlor, $9; cook, private family, $30; seamstress, $1 per day. 3

WANTED—THE HELPMATE,
120 N. MAIN ST.
'Phones—Main 3993; Home 3027.
'PHONE YOUR WANTS.
Girl for general housework, Ventura, $20; girl to assist, $15; cook for ranch, $25 etc.; man and wife, ranch, $40; women for day work, $1.50. Call early if you want work. 3

WANTED — NURSE WOMAN, MIDDLE age, two children, $30 and found; pantry girl, $7; waitress, small hotel, $25 and found; two waitresses, $6; waitress, $9; office girl, $6; cashier, restaurant, $6. MARKS EMPLOYMENT AGENCY, 125 East Second. Both 'Phones 463. 3

WANTED—CHILD'S NURSE MILLINARY saleladies, underwear domestic, notions, stationery, drugs, candy, bakery, attendant, doctors officework, cashier, chamberwork, waitress, envelope addressers. EDWARD NITTENGER, 232½ S. Main.

WANTED—YOUNG BUSINESS MAN HAS very desirable position to offer young lady stenographer; must be able to leave city occasionally when business requires. Address C, box 29, TIMES OFFICE. 5

WANTED—COOKS, $25, $30; 3 HOUSEGIRLS, $30; upstairs work, $25; waitresses, $25, $30; dining-room and kitchen, $30. BUREAU OF SERVICE, 114 W. Colorado st., Pasadena. 'Phones—Red 3671; Home 348. 3

WANTED—RELIABLE WOMAN WHO UNderstands the care of infant to do general housework; wash woman, washes weekly; good wages. Apply 1431 PENNSYLVANIA AVE., Boyle Heights. 4

WANTED — AN EXPERIENCED MILLINery saleslady, one capable of managing a large millinery department. Address, stating experience and salary wanted, F, box 59, TIMES OFFICE. 4

WANTED—WAITRESSES, HOTELS, $25; mixed work, country, $30; woman to nurse children, $20; mangle girl, $7; housework, $25; girls to assist, $15. MRS. KIEFFER, 231½ S. Spring. 2

FOR SALE—15 HORSE POWER 500 VOLT Wagner-Bullard motor, best motor on market, used only few months, good as new. Z. L. PARMELEE CO., 234 S. Spring. 4

WANTED — CAPABLE LADY MANAGER who understands how to give baths and massage; also a refined assistant. PALATIAL BATHS, 431½ S. Spring st. 15

WANTED—YOUNG LADY TO ASSIST IN housework mornings and evenings for room and board; two in family; no objection to student. 1961 PARK GROVE AVE. 3

WANTED — EXPERIENCED LADY TO take charge of our female department. FORTIN & HAWKINS EMPLOYMENT CO., 106 N. Los Angeles st. 4

WANTED—COMPETENT GIRL, KITCHEN and dining-room work. 1083 LOVELACE AVE.

WANTED—A GOOD SEAMSTRESS TUESday morning. 330 BUENA VISTA ST. 1

WANTED—
Help, Female.

WANTED—GOOD RELIABLE PARTY TO take position who is able to invest or give security. Rare chance for the right party. P.O. BOX 713, Los Angeles. 5

WANTED—TWO COOKS, PRIVATE FAMIlies, $30; also 3 good general housework girls, $25, $30, family three. 453½ S. BROADWAY, room 16. 3

WANTED—FIRST-CLASS WAIST HANDS; will pay good salary; come prepared to work. 307 S. Broadway, room 41. MRS. J. W. SMITH. 5

WANTED—SKIRT AND WAIST HANDS. Apply to MRS. DANFORD, Coulter Dry Goods Co. Annex, second floor, 243 South Broadway. 3

WANTED—FIRST CLASS VEST MAKERS by the week, good wages, steady employment. ANGEVINE WOOLEN CO., 242 S. Spring. 3

WANTED—FIRST-CLASS HAND SEWER on custom coats must be good button hole maker. Call at once 115½ N. MAIN ST., room 11. 11

WANTED—WOMAN COOK TO GO TO Bakersfield, single or widow woman preferred. Address D, box 11, TIMES OFFICE.

WANTED—FIRST CLASS COAT FINISHers, good wages, steady employment. ANGEVINE WOOLEN CO., 242 S. Spring st. 3

WANTED — YOUNG GIRL OR MIDDLE-aged woman for light housework and care of children. MISS LIVINGSTON, 91 3E. 9th. 3

WANTED — MRS. DR. SPENCER'S EMPLOYMENT OFFICE, 125½ E. Fourth st., for women only. 'Phone James 5421.

WANTED—YOUNG GIRL FOR LIGHT housework, only 2 in family. Call at once. 1108 E. WASHINGTON ST. 4

WANTED—GIRL TO PASTE LABELS; ONE experienced. Call, room 21, 125 S. MAIN, 10 to 12 a.m.

WANTED — CHAMBERMAID FOR HALF-day work; experienced; wages $3 per week. 631 W. FOURTH. 3

WANTED—YOUNG LADY TO CARE FOR child. Apply room 25, BELLEVUE TERRACE HOTEL. 5

WANTED—GOOD STRONG GIRL FOR MASsage parlors; experience preferred. 652 S. BROADWAY. 2

WANTED — 2 FIRST-CLASS WAITRESSES today. HOTEL BELLEVUE TERRACE, 6th and Figueroa. 5

WANTED—GIRL WITH EXPERIENCE IN a delicacy store; no Sunday work. 326 W. SECOND. 3

WANTED—A WILLING GIRL TO ASSIST IN housework. Call at 1117 HOOVER. 4

WANTED — A GIRL TO ASSIST LIGHT housework. 1028 TOBERMAN. 3

WANTED — WAITRESSES. APPLY D. H. HART, Natick House. 1

WANTED—A WOMAN DISHWASHER AT 611 S. MAIN. 3

WANTED—
Help, Male and Female.

WANTED—MAN AND WIFE ON RANCH near city, $45 month; track foreman, $30; 4 ranch hands, $25. 230 E. Second st. HANSEN EMPLOYMENT OFFICE. 3

WANTED—
Situations, Male.

WANTED—
A man of long experience in banking and building and loan associations is desirous on account of family health to remove to California and is open for an engagement in above lines. Correspondence solicited; highest-class references. GEO. L. EPPS, 423 Fourth ave., Pittsburgh, Pa.

WANTED—SITUATION BY A FIRST-class gardener (German) with 12 years' experience in Europe and United States; best recommendations; understands all branches of gardening; at present gardener at La Pintoresca Hotel. Address H. PAUL YUCH, P.O. Box 2003, North Pasadena, Cal. 5

WANTED—YOUNG MAN, EXPERIENCED in the grocery business, wants position at once; can keep books or do anything that comes to hand; am capable of taking entire charge of business; can give references and security if desired. For particulars, address J. C. MEAD, 501 Gladys ave., room 3.

WANTED—A YOUNG SMART JAPANESE wants parties to take him with them to World's Fair. He speaks and writes English; also can draw clever sketches for amusement, and never afraid of any kind of all-around work. Address 919 E. FIRST ST., L. A.

WANTED—POSITION WITH INVALID OR patient by trained male nurse; up-to-date massage, hydropathy, etc.; special experience with chronic and mental disorders; city or country; best references. Address ATTENDANT, F, box 24, Times office. 3

WANTED — AMERICAN, 24, STRICTLY temperate and reliable, wants work, city or country; can drive and would milk a cow or two or anything honorable; good reference. Address F, box 95, TIMES OFFICE. 3

WANTED — TELEPHONE YOUR WANT ads. Ring up Press One any time of day or night and The Times will give prompt and careful attention. Rate 1 cent a word each insertion. Minimum charge, 25 cents.

WANTED—DRUGS; GRADUATE OF PHILadelphia College of Pharmacy, thoroughly experienced, desires first-class position. For further particulars address C. H. K., 704 UNION ST., Philadelphia, Pa.

WANTED—SITUATION IN GOOD RESTAUrant or hotel by sober, industrious man with some experience on vegetables, silver or yard; best of city references. Address F, box 97, TIMES OFFICE. 3

WANTED—YOUNG MAN, 20 YEARS OLD, wishes situation as book-keeper and office assistant; good penman; can furnish best of references. Address C. F. WALKER, 2331 E. First, city.

WANTED — YOUNG MAN 30, WISHES work; willing to start at the bottom if there is a chance for advancement. City references. Address D, box 11, TIMES OFFICE. 7

WANTED—EXPERIENCED ORCHARDIST wishes to take charge of orchard for absent owner; good gas engineer; good references. Address E, box 42, TIMES OFFICE. 3

WANTED—SITUATION, HAVE HAD 20 years' office, mercantile and road experience; will consider anything honorable. Address F, box 67, TIMES OFFICE. 3

WANTED—SITUATION AS BOOK-KEEPER or general office man by high-class man, with best of references. Address V, box 100, TIMES OFFICE.

WANTED—BY RESPONSIBLE MAN IN hotel or gentleman's place, no objection to kitchen work; can speak Spanish. Address 1266 E. 37TH ST. 3

WANTED — NON-UNION ALL-AROUND carpenter wants job or day work, city or country; reasonable. Carpenter, room 2, 514½ CENTRAL AVE. 3

WANTED — SITUATION AS COACHMAN IN private family; 10 years' experience. Address BEN F. SCHROEDER, 728 W. Seventh st. 3

WANTED—A YOUNG JAPANESE, POSItion any kind of work, between 8 and 12 a.m. J. UMEDA, 216 Wilmington st., city. 4

WANTED — A FULLY EXPERIENCED Japanese wants a position of milk man. 123 W. NINTH ST., Los Angeles. B. YAKURA. 3

WANTED—POSITION AS ARCHITECTURAL draughtsman and superintending construction. Address F, box 65, TIMES OFFICE. 3

WANTED—SITUATION BY ALL-ROUND baker; understands salt-rising bread. Address F, box 35, TIMES OFFICE. 3

WANTED—SITUATION BY EXPERIENCED coachman and gardener; references. Address F, box 22, TIMES OFFICE. 3

WANTED—SITUATION BY JAPANESE AS cooking, house cleaning, in private family. YOKOYAMA, 308 Commercial st. 3

WANTED — YOUNG MAN WOULD LIKE position of any kind in or out of town. GEORGE FREY, Hotel Palms. 4

WANTED—SITUATION BY YOUNG MAN, city or country, good references. Address F, box 73, TIMES OFFICE. 7

WANTED—BY YOUNG MAN, POSITION IN store or office from 3:30 p.m. to 9. Address 455 N. BURLINGTON. 3

WANTED—
Situations, Female.

WANTED—POSITION AS HOUSEKEEPER in hotel or cashier in restaurant, have held like positions in "Young Women's Christian Association;" good references. Address J. E. F., box 80, TIMES OFFICE. 3

WANTED — A REFINED, EXPERIENCED eastern hotel woman would like a position as housekeeper or will take charge of hotel or rooming-house, city or country. Address E, box 68, TIMES OFFICE. 3

WANTED—REFINED BUSINESS LADY, position as clerk or demonstrator, 5 years' experience; references given. Address F, box 64, TIMES OFFICE. 4

WANTED—COMPETENT GERMAN-AMERIcan girl wishes position in nice private family; can give reference. Address F, box 98, TIMES OFFICE. 3

WANTED—BY A WIDOW LADY, WITH NO incumbrance, a position as housekeeper to a bachelor or lone widower. HOME PHONE 5918. Room 16. 3

WANTED—BY GERMAN GIRL, POSITION as cook in first-class private family, city or vicinity; wages $35. 303 CENTRAL AVE., room 2. 3

WANTED—WORK BY DAY OR HOUR. Address F, box 72, TIMES OFFICE. 3

WANTED—
Situations, Female.

WANTED—A GOOD HOME AND FAIR PAY by a woman with daughter 12. 524 S. FREMONT AVE. Home 'phone 5326. Sunset Red 5326. 3

WANTED—YOUNG LADY WANTS POSItion as companion for 2 elderly people or nurse for 2 children. Inquire 620 S. MAIN. 3

WANTED—POSITION AS HOTEL COOK by lady; best of references; wages $50. Address E, box 88, TIMES OFFICE. 1

WANTED—TO TAKE CARE OF ROOMING-house, experience in my own house. Address 1414 TENNESSEE ST. 3

WANTED—BY YOUNG LADY OF EXPErience, position as book-keeper or stenographer. 'PHONE WEST 2218. 3

WANTED—SITUATION BY YOUNG, EXPErienced girl for general housework; city references. PHONE 4532. 3

WANTED—BY A WOMAN, GO OUT BY the day; washing or cleaning. 1047 SOUTH HILL ST. 4

WANTED—GENERAL HOUSEWORK OR housekeeping. Address C, box 36, TIMES OFFICE. 5

WANTED—WORK OF ANY KIND BY THE day. Address 1574 W. 37TH. 4

WANTED—
Situations, Male and Female.

WANTED—SITUATION BY MAN AND wife, cooks, city or country hotel, restaurant or camp; best of references given. 'PHONE RED 5281, or address F, box 100, TIMES OFFICE. 3

WANTED
Agents and Solicitors.

WANTED — AGENTS TO SELL OUR SUPERIOR HIGH-GRADE NURSERY STOCK. New and complete outfit furnished free. CASH WEEKLY. Write today for choice of territory. CAPITAL CITY NURSERY CO., SALEM, OR.

WANTED—SALESMEN TO WRITE FOR particulars; finest side line ever offered; sells on sight to all merchants; liberal commissions. Address BLACKMAN STOCK REMEDY CO., Chattanooga, Tenn.

WANTED—AGENTS MAKE $5 DAILY SELLing the cheapest and most perfect water filter ever invented; retails at $2; big profit; exclusive territory. SENECA FILTER CO., Seneca, Mo. 4

WANTED—GENERAL AGENT FOR CALIfornia to introduce a new article; big money to right party; investigate. BROWN, new Hotel Southern. 2

WANTED — SALESMEN'S SIDE LINE. Won't interfere with regular line. Big profits; easy seller. WALTER A. ZELNICKER, in St. Louis.

WANTED—A FEW MORE ENGAGEMENTS by first-class dressmaker; work guaranteed. A. ANDERSON, 732 Wall st.

WANTED—4 EXPERIENCED SOLICITORS for Babbitt's soap. 8:30 at L. N. CRAIG CO. 3

WANTED
Partners.

WANTED—GOOD MALE COOK WANTS partner with $250 for best restaurant proposition. DENTON, ABRAMS & MARSH, 117 S. Broadway. 2

WANTED — PARTNER IN HOTEL AND real estate company; $5000 to $10,000 required. Address F, box 71, TIMES OFFICE. 5

WANTED—PARTNER IN POULTRY BUSIness. Address F, box 32, TIMES OFFICE. 4

WANTED—
To Rent.

WANTED—OWNERS TO LIST WITH US.
HOUSES, FLATS, APARTMENTS, STORES, LODGING-HOUSES, FURNISHED AND UNFURNISHED.
JONES & RYDER LAND CO.,
228 WEST THIRD ST.
TELS. MAIN 3831, HOME 1463. 8

WANTED—ABOUT JUNE 1, UNFURNISHed 8 or 9-room house, Westlake district; must be strictly modern; will pay $50; 4 in family; no children, best of references. Address F, box 34, TIMES OFFICE. 2

WANTED—TO RENT, QUIT PAYING RENT and buy a home at Sunnyside, on terms just like rent; own your own home. GRIDER & HAMILTON, 225 W. Second st. 3

WANTED—TO RENT COMPLETELY FURnished 6-room house for the summer months, southwest; no children. 'PHONE BLUE 6471. 3

WANTED
Rooms and Board.

WANTED—A YOUNG MAN DESIRES ROOM and board in a private family living in the vicinity of First Presbyterian Church. State terms. Address F, box 36, TIMES OFFICE. 2

WANTED—ROOM AND BOARD WITHIN easy distance of Washington and Central ave. by gentleman. Address BURKE, 1626 Central ave.

WANTED
Houses.

WANTED — FROM OWNER, 6 TO 8-ROOM residence, southwest; give full particulars, terms, etc. Address F, box 45, TIMES OFFICE. 8

WANTED
Rooms.

WANTED — NICELY FURNISHED, SUNNY rooms, west side, between 7th and 14th sts., for man and wife; state price. Address TREMAINE, 232 S. Figueroa. 3

WANTED
To Purchase, Real Estate.

WANTED — A FIRST-CLASS PIECE OF property, north of Washington street, value not over $12,000; income property preferred; we have a client who has a first-class ranch property at Uplands (North Ontario,) worth $5000 cash. To this he will add cash to an amount not to exceed $7000. Desirable properties only considered. ERKENBRECHER SYNDICATE (LTD.,) Members L. A. Realty Board. Removed to Suite 204, 12-story Braly Bldg.

WANTED—HAVE CLIENT THAT WANTS to buy 6 to 9-room modern houses in S.W. part of city as an investment and pay for same with gold-bearing 6 and 8 per cent. bonds.
Member L. A. Realty Board. C. W. CONWAY, 204-5 Bradbury Bldg.

WANTED—LOS ANGELES PROPERTY FOR cash and high-class Chicago income property; want a deal from $10,000 to $30,000. REGELIN JENSON CO., 106 Washington st., Realty Managers, Chicago, Ill. 6

WANTED — TO BUY CORNER LOT FOR residence; must be south of Sixth, west of Figueroa and north of Washington; send location and price to R. W. POINDEXTER, 309 Wilcox Block. 3

WANTED—ON EASY TERMS, A CHEAP home or large lot with water in suburbs near car line, suitable for poultry. Address F, box 77, TIMES OFFICE. 3

WANTED — WALNUT RANCH NEAR LOS Angeles; my client wants to trade in his $3050 residence in Los Angeles. L. M. PRATT, Laughlin Bldg. 28

WANTED—4 OR 5-ROOM MODERN COTtage, large lot, south or southwest, $50 cash, balance $20 monthly. Address F, box 94, TIMES OFFICE. 4

WANTED—LOT OR HOUSE AND LOT CENtral ave. way; will pay part cash, balance receives my personal attention.

WANTED
To Purchase, Miscellaneous.

WANTED — TO PURCHASE A ROOMING-house if price and location suits; your money is ready. Address 205 MASON OPERAHOUSE, or Tel. Home 5844.

WANTED—TO BUY FOR CASH, HIGHEST price paid for furniture, grocery or merchandise stores, etc. RHODES & REED, 143 W. Fifth.

WANTED—BEES AT LOWEST CASH price, also good bee range near railroad station. Address "BEE-KEEPER," A, box 18, Times office. 3

WANTED—HIGHEST PRICE PAID FOR furniture. M'CARROLL, dealer in everything. 1342 E. First. Phone Macy 196. 7

WANTED—TO BUY ROOMING-HOUSE FOR cash, if price and location suits. 320 BRADBURY BLDG. 'Phone Home 3836. 8

WANTED—FURNITURE; PAY MORE CASH than anyone. GODDARD, 503 S. Broadway. Home phone 1394, Sunset 2444.

WANTED—SECOND-HAND FURNITURE. Home phone 4545, Sunset West 1830, or call at 503 S. BROADWAY. 14

WANTED—TO BUY A CHEST OF CARpenter's tools; must be cheap. Address F, box 68, TIMES OFFICE. 2

WANTED — SECOND-HAND CLOTHING, shoes, etc.; highest prices. HOME 7780; SUNSET RED 6041. 6

WANTED — CASH PAID FOR FEATHER beds. 1103 E. 7TH. 'Phone Black 3141.

WANTED — SECOND-HAND FURNITURE; we pay honest cash prices. TEL. 1604.

WANTED—TO BUY BAKERY ROUTE. Apply to 2526 FOLSOM ST. 8

WANTED—
Miscellaneous.

WANTED—YOU TO SEE GOODWIN BROS. Wall paper, 10c papers cut to 7½c and 5c; gilt, 10c; embossed gilt, 12½c; fine tapestry effects, 35c. 632 S. SPRING ST. 'Phone Home 2745; Main 2552.

WANTED — TELEPHONE YOUR "WANT" ads. to The Times. Special clerks are constantly in waiting at the other end of your 'phone to take your ad. Ring up any time of day or night. Sunset PRESS ONE. Home EXCHANGE TWO.

WANTED—SICK CHILDREN MADE WELL by skillful treatment and proper diet; no drugs; beautiful location at Hollenbeck Park; flowers and sunshine. DR. CARRIE SHELTON, 2039 E. Fourth st. Telephone Sunset Macy 1822.

WANTED — TO SURRENDER A BRIGHT, pretty boy, 4 years, by parent. Call or address 842 MAPLE AVE. 5

WANTED — GOOD EXPRESS WAGON, horse and harness. SHIPLEY, Central ave. and 45th st. 2

TO LET—
Rooms.

TO LET—SUMMER RATES, AT HOTEL MARLBORO, opened Dec., 1903, 549-551 S. Grand ave., finest furnished rooming hotel in the city; beds second to none, service unsurpassed; all outside airy rooms; thoroughly modern and up to date, rooms single or en suite, private and public baths, stationary washstands with hot and cold running water and large closets in all rooms, bell service. CHAS. T. HOFFMANN, Prop.

TO LET—
LA PALOMA, 1608 S. MAIN.
A new house, just completed, with 30 beautifully furnished rooms, prettiest house in the city; rooms can be rented single or en suite, with all conveniences and privileges of home; tourists are invited to call and inspect the house before locating elsewhere; rates reasonable. 3

TO LET—"THE OTTAWA," 1311 PALMER st., between 7th and 8th, one-half block east of Central ave. Single rooms $1.50 per week and up. Housekeeping suites, $12 per month and up. All outside rooms convenient to restaurant and private board, bath; adults only. Take Vernon car. Home Phone 3847. JUDSON WILLIAMS, Prop.

TO LET—VERY COMPLETE ROOMS FOR housekeeping, bedroom and kitchen, first floor and pleasant, home-like place, sunny porches and large yard, near stores and cars, gas stove, bath, laundry, rent $12 per month; adults. 906 TEMPLE. 3

TO LET—THE CALIFORNIA HOUSE.
143½ S. Main st.
HOTEL BERWICK.
440½ S. Spring st.
To Let—Rooms, $3 and $4 per week; office rooms and housekeeping suites, free bath. 2

TO LET—AT THE MAPLEWOOD, 912 Maple ave., housekeeping suites from $4; rooms $2.50 per week; running water, electric lights, free baths, new, modern, BRICK buildings, handsomely furnished. Christians cordially invited. 4

TO LET—HANDSOME, LARGE, SUNNY suite of two rooms with private bath attached, hot water all time; nice furnished rooms, public baths. HOTEL JOHNSON, 123 E. Fourth st., one door east of Westminster Hotel. 4

TO LET—A NICELY FURNISHED, SUNNY, well-ventilated room for one or two adults in private home; every modern convenience with use of bath and telephone; three car lines, close in, rent reasonable. 1400 W. EIGHTH ST. 2

TO LET—1026 S. OLIVE, LARGE, HANDsomely furnished rooms, porcelain bath, instantaneous heater; persons attending Methodist Conference accommodated; short distance Hazard's Pavilion. 'PHONE 2813. 2

TO LET—ROOMS IN A LARGE HANDsome residence, furnished and unfurnished, large ground and verandas, ideal home, 10 minutes from center of town. 1419 S. GRAND AVE., corner of 15th st. 7

TO LET—FURNISHED ROOMS, $1.50 PER week; central location, Avon, corner of E. Fourth and Carolina sts.; building new, furnishings new; near cars, between Santa Fe and Arcade-Southern Pacific depots. 3

TO LET—LARGE NEWLY FURNISHED rooms, bath, phone, parlor, piano, large porches, close to depot; easy walking distance to Fourth and Spring; $2 per week. 1117 E. SEVENTH. 4

TO LET — SUITE OF THREE FURNISHED housekeeping rooms, porcelain bath, gas, electricity, lawn, shade trees, pleasant street; 207 E. 25TH ST., half block from Main. No children. 3

TO LET—FURNISHED SUITE FOR LIGHT housekeeping, all modern conveniences, hot and cold water; also 2 or 3 single rooms, in the B. & C., 538 MAPLE AVE., 2 blocks from Main st.

TO LET—$16; ROOSEVELT APARTMENTS, 3 rooms each, housekeeping, completely furnished, elegant, new, gas range, telephone, hot water. 334 S. FIGUEROA, also 204 N. FREMONT. 11

TO LET—WELL FURNISHED FRONT room, suitable for two gentlemen; separate beds if desired, with use of 'phone and bath; also one single room. 1108 S. L. A. ST. 3

TO LET—RENTING CHEAP, NEW APARTment-house, 2 pleasant furnished rooms in suite, $12 per month; pleasant balcony; plenty yard room. 505 E. 15TH, near Maple ave.

TO LET—FURNISHED SUITE FOR LIGHT housekeeping; gas for cooking and lighting; 2 rooms and reception hall. 319 Winston st. BOWEN & CHAMBERLIN, 440 Douglas Bldg. 9

TO LET—CHOICE FURNISHED ROOMS AT THE RYER, 321 S. Grand, rates reasonable; walking distance, conference Pavilion and business center; fine view, bath and 'phone. 3

TO LET—RENTING CHEAP, NEW APARTment-house, 2 pleasant furnished rooms in suite, $12 per month; pleasant balcony; plenty yard room. 505 E. 15TH, near Maple ave.

TO LET—ONLY TWO BLOCKS FROM THE Conference Hall, "THE SANTA BARBARA," 432 S. Hope st., has the largest 2-room housekeeping apartments in the city. 4

TO LET—2 ROOMS, COMPLETELY FURnished for light housekeeping, within ½ block of Maple-ave. car; gas for cooking and heating, $3 per week. 141 E. 26TH. 3

TO LET—2 SUITES OF ROOMS, FURNISHed for housekeeping; one of 2 rooms, the other of 3; all together or separately; no children; ground floor. 820 S. HILL. 3

TO LET—HOUSEKEEPING APARTMENTS, new house, new furniture, private bath with each suite; terms reasonable. THE AYERS, 447 S. Grand. Home 7833. 6

TO LET—714 S. HOPE ST., NICELY FURnished sunny front rooms, new, clean, strictly modern, close in, fine location, reasonable. HOME 'PHONE 3690. 3

TO LET—NICELY FURNISHED, PLEASANT room, gas, electricity, instantaneous heater, use of parlor and bath; breakfasts if desired. 2416 W. NINTH ST. 3

TO LET — LARGE SUNNY ROOMS FOR housekeeping, southeast exposure, use of parlor, gas, phone and hot baths. 1100 W. NINTH. Phone Black 6843. 3

TO LET — SILVER MAPLE, 771 MAPLE ave., centrally located, running water, housekeeping suites, $1 a day or $5 a week; sleeping rooms, 50c, $2 a week. 6

TO LET—FURNISHED AND UNFURNISHed housekeeping rooms, complete; modern; very convenient and very cheap. THE CROCKER, 1109 Crocker st. 3

TO LET—TWO FURNISHED ROOMS FOR housekeeping; separate entrance, front and rear; electric light and gas; no children. 1156 MAPLE AVE. 3

TO LET—NICELY FURNISHED ROOMS, lodging and housekeeping; gas and bath; good location; respectable people wanted. 734 S. SPRING ST. 3

TO LET — ATTRACTIVE FURNISHED rooms in beautiful private home; large grounds; close in. 'Phone Black 3178. 522 S. FIGUEROA. 9

TO LET—REASONABLE, CONNECTED, 3 newly furnished front rooms, porcelain bath, modern; single, $6 up. 204 S. FIGUEROA. 2

TO LET—$3 WEEK, ROOMS WITH LARGE elegant reception parlor, free baths. "GRAND PACIFIC HOTEL," 423½ South Spring. 5

TO LET—HOW'S THIS? SINGLE FURNISHed rooms from $5 to $10 month; 2 unfurnished; housekeeping. ROCHESTER, 1012 Temple. 4

TO LET—FURNISHED ROOMS FOR GENtlemen only; very select neighborhood; references required. Call evenings. 1022 W. SEVENTH.

TO LET — $6 MONTH UPWARD; CLEAN housekeeping suites, 2 and 3 rooms, some with private bath. 2826 DOWNEY AVE. 7

TO LET—2 PARTLY FURNISHED ROOMS for housekeeping, upstairs; modern conveniences; adults only. 4317 CENTRAL AVE. 3

TO LET—NEWLY FURNISHED ROOMS, ready for occupancy. Call at once. By day, week or month. 316½ S. SPRING. 3

TO LET—$16; 4-ROOM, FURNISHED, UPstairs rooms, bath, electric lights, gas, piano, sewing machine. 138 S. FIGUEROA. 4

TO LET — TWO NICE SLEEPING ROOMS, clean, light and sunny, use of bath, rent $6 and $7 per month. 909 TEMPLE. 2

TO LET — NICELY FURNISHED 2-ROOM sunny suites for housekeeping, one single room, close in. 453 S. HOPE ST. 3

TO LET—PLEASANT AIRY ROOM, MODern conveniences, close in, reasonable rates. HOTEL PRESCOTT, 425 Temple st. 5

TO LET—
Rooms.

TO LET—ELEGANTLY FURNISHED ROOMS, single or en suite, with running water. THE GILBERT, 314 S. Broadway.

TO LET—NEATLY FURNISHED FRONT rooms, 4 minutes' walk to business center. FLAT "C," 345 S. Hope st.

TO LET—LOVELY FURNISHED ROOMS, close in, with or without housekeeping privileges. 306 GEORGIA ST.

TO LET—NICELY FURNISHED LARGE front room, with housekeeping privileges if desired. 1027 S. FLOWER ST.

TO LET—FURNISHED AND UNFURNISHed rooms for housekeeping, new, modern conveniences. 434 S. FLOWER.

TO LET—534 S. HOPE, TWO WELL-FURnished modern rooms, single or en suite, east, south and west exposures.

TO LET—ONE NICE LARGE SUNNY FRONT room for the month of May, near Convention Hall. 428 S. HOPE ST.

TO LET—FURNISHED ROOMS, SINGLE or en suite, some with housekeeping privileges. 530 S. GRAND AVE.

TO LET—2 PLEASANT, NICELY FURNISHed housekeeping rooms, good location, W. Adams car. 1715 W. 23TH.

TO LET—$15; FURNISHED, FOUR CLEAN housekeeping rooms, 2 beds, sun; adults. 362½ GIRARD ST.

TO LET—3 PARLORS, FURNISHED, TWO front rooms, sink, heater, gas stove; adults. 362 GIRARD ST.

TO LET—NEAR CONVENTION HALL, large, beautiful, sunny rooms, furnished. Call 520 S. HILL ST.

TO LET—NEW, MODERN, 6-ROOM FLAT; rent reasonable to steady tenant. 1439 S. LOS ANGELES ST.

TO LET—FURNISHED; MODERN NEW 4-room cottage; fine location. 1053 E. 29TH, corner Central ave.

TO LET—ONE SUNNY FRONT ROOM WITH bath, light housekeeping. Inquire rear 522 TEMPLE ST.

TO LET—2300 VERMONT AVE., DELIGHTful location, large rooms, $8, $9; W. Adams car. 'PHONE 2787.

TO LET—NEWLY CLEANED AND FURnished rooms for light housekeeping. 601 BELMONT AVE.

TO LET—HOUSEKEEPING ROOMS, FINEly furnished, 2 and 3-room suites, $11 and up. 237 S. FLOWER.

TO LET — HANDSOMELY FURNISHED rooms, private family; no signs. 607 W. FOURTH ST.

TO LET—ROOMS, 15c TO 25c PER NIGHT; $1 to $1.50 per week; everything new. 320 E. NINTH ST.

TO LET—NICE SUNNY HOUSEKEEPING rooms $2.50 per week and up. 423 TEMPLE ST. HESPERIA.

TO LET — BEAUTIFULLY FURNISHED rooms for two young men in private family. 1015 S. HILL.

TO LET—$1.50 AND $2 WEEKLY, NEWLY furnished front rooms, gentlemen only. 1319 S. HILL.

TO LET—$8, FURNISHED; TWO FRONT rooms, sink, gas heater, gas stove, adults. 362 GIRARD.

TO LET—NICELY FURNISHED ROOMS, kitchen privileges, bath, no children. 722 W. NINTH.

TO LET—2 FURNISHED HOUSEKEEPING rooms, children not objected to. 810 WEST SEVENTH.

TO LET—FRONT ROOMS, FURNISHED FOR housekeeping, summer rates, at 222 S. SPRING ST.

TO LET—PLEASANT SUNNY BEDROOM, 2 blocks from Hazard's Pavilion. 432 S. HOPE ST.

TO LET—FURNISHED ROOMS, SINGLE OR en suite; price $1.50 per week and up. 1012 N. HOPE.

TO LET—ELEGANTLY FURNISHED ROOMS, reasonable at HOTEL CECIL, First and Olive sts.

TO LET—HOUSEKEEPING, FURNISHED suite. GRAND PACIFIC HOTEL, 423½ S. Spring.

TO LET—FURNISHED ROOMS, 217 STOCKTON ST., between California and Temple sts.

TO LET—NICE FRONT ROOMS, SUMMER rates. THE KONETA, 131½ N. Broadway.

TO LET—FURNISHED FRONT ROOM IN private family. 2125 S. LOS ANGELES ST.

TO LET—SEVERAL NICELY FURNISHED rooms, close in, cheap. No. 737 S. SPRING.

TO LET—NICELY FURNISHED ROOMS, new, modern building. 619½ W. SIXTH.

TO LET—$8; 2 HOUSEKEEPING ROOMS, front and back porch. 809 W. FOURTH.

TO LET—ROOMS, $9 TO $25 MONTHLY. GRAND PACIFIC, 423½ S. Spring.

TO LET — TWO HOUSEKEEPING ROOMS, ground floor. 218 S. GRAND AVE.

TO LET—A FURNISHED ROOM IN PRIvate family. 1307 S. FLOWER.

TO LET—THREE FURNISHED ROOMS FOR housekeeping. 323 N. HILL ST.

TO LET — WELL-FURNISHED ROOMS, new. GREENOBLE, 349½ S. Hill.

TO LET—2 UNFURNISHED FIRST-FLOOR rooms. 634 S. FIGUEROA.

TO LET—SUNNY FRONT ROOM, bath, 'phone. 1029 S. OLIVE.

TO LET—2 NICELY FURNISHED SUNNY rooms. 1519 E. 15TH ST.

TO LET — FURNISHED ROOMS, $8 PER month. 772 SAN JULIAN.

TO LET—2 OR 3 HOUSEKEEPING ROOMS. 562 CENTRAL AVE.

TO LET—FURNISHED ROOMS, 306 NORTH HOPE.

TO LET—
Flats.

TO LET — UNFURNISHED FLATS—THE most desirable to be had.
$40—736 S. Figueroa, 7 rooms.
$35—615 W. Third, 7 rooms.
$25—717½ Lake, 6 rooms.
$25—1300 S. Grand, 5 rooms.
$22.50—1405½ Bond, 6 rooms.
$22.50—905½ Maple, 4 rooms.
$20—949 Hemlock, 5 rooms.
$20—313 E. Washington, 5 rooms.
Apply WRIGHT & CALLENDER, 223 S. HILL ST. 10

TO LET—
NICE 5-ROOM UPPER FLAT, OCCUPIES ENTIRE FLOOR; ROOMS ALL LARGE AND SUNNY; LAWN AND FLOWERS.
W. I. HOLLINGSWORTH & CO., 345-6-7 WILCOX BLDG.

TO LET—A 6-ROOM UPPER MODERN flat at 1336 S. GRAND AVE. Porcelain tub, china and linen closets; rent $25, including water. Call between 10 and 12 and 1 and 4. Tel. Home 345. Owner. 5

TO LET—FIVE-ROOM UPPER FLAT, thoroughly modern, elegant neighborhood, instantaneous heater; $24; water paid. 1822 SOUTH FLOWER, key at 1820 South Flower. 6

TO LET—$16; ROOSEVELT APARTMENTS, 2 rooms each, housekeeping, completely furnished, elegant, new, gas range, telephone, hot water. 334 S. FIGUEROA, also 204 N. Fremont. 11

TO LET—1038 BLAINE, ELEGANT, MODern, 4-room flat, instantaneous and solar heaters, screen porch, etc.; only $16; cheapest rent in city. HOME 'PHONE 3507.

TO LET—1148 OR 1148½ S. FLOWER ST., 4 or 5-room modern flats; every modern convenience, $21 and $23, water free; no children. OWNER, 1148 S. Flower. 3

TO LET — $25; NO CHILDREN, WATER free, new, ground-floor 5-room flat, on 11th hill, 1111 N. Hope st. BOWEN & CHAMBERLIN, 440 Douglas Bldg.

TO LET—AN ELEGANT 6-ROOM FLAT, 2 blocks southeast of Westlake Park; all modern improvements; rent reasonable. Inquire 1319 ARNOLD ST. 3

TO LET—UPPER SIX-ROOM FLAT, 1032 S. Hope. East front, nice lawn, modern improvements, $25 month, water free. HOME PHONE 6197. Owner. 5

TO LET—NEWLY FURNISHED 5-ROOM flat, modern, all pleasant, sunny, front rooms, half block from Central Park. 537½ S. OLIVE ST.

TO LET—SUNNY 6-ROOM FLAT, CORNER; fine grounds, palms, flowers, stable, garden; close; cheap; adults. Inquire 743 S. FIGUEROA ST. 25

TO LET—NEW, 4-ROOM FLAT, PARTLY furnished, strictly modern, in good neighborhood. 637 KOHLER. Tel. Red 2722. 4

TO LET—FURNISHED OR UNFURNISHED, prettiest 5 or 6-room flats in Los Angeles; reasonable rent. Apply 114½ W. 30TH.

TO LET—6-ROOM LOWER FLAT, 425 N. HILL, opposite High School; low rent. TEL. M. 2270.

TO LET — NICELY FURNISHED 4-ROOM flat, $20 per month; gas, bath. 604 TOWNE AVE. 4

TO LET—UNFURNISHED 6-ROOM MODERN flat, rent $20. 1016 OVERTON ST. Key at 1018.

TO LET—$21; 5-ROOM FLAT, BATH, SOlar heater, gas range, adults. 647 W. 13TH. 3

TO LET—$10, NICE 3-ROOM FLAT. 843 CERES AVE. 'Phone Home 5191; Main 2469.

TO LET—3-ROOM FLAT, UNFURNISHED, near in; adults; $11. 701 COURT ST. 3

TO LET—
Miscellaneous.

TO LET—FURNISHED, MODERN, NEW 4-room cottage, fine location. 1053 E. 29TH, cor. Central. 2

TUESDAY, MAY 3

Liners.

TO LET—
Furnished Flats.

TO LET—VISITORS, TAKE NOTE. will rent by the week or month, the [illegible] EST APARTMENTS in the city, com[illegible] ly FURNISHED for HOUSEKEEPING [illegible] located in the FINEST RESIDENCE [illegible] TION.
Call and be shown through them [illegible] are two blocks west of Westlake Park [illegible] in 12 minutes of the business center [illegible] either car line, West 7th st. car a[illegible] off at Coronado st. Our buildings a[illegible] 623 Coronado st., just 125 feet from [illegible]
BARR REALTY CO.
306 Wilcox Buildi[illegible]
Cor. 2nd and Spr[illegible]

TO LET—NEW, GROUND-FLOOR, 4-[illegible] flat, furnished complete with every [illegible] furnished new; never been lived in; on[illegible] st., close in; water free; no children. [illegible] EN & CHAMBERLIN, 440 Douglas B[illegible]

TO LET—HANDSOMELY FURNISHED [illegible] room lower flat, with very best car [illegible] in city; clean and new. Call anyti[illegible] 1234 S. Flower.

TO LET—A MODERN 5-ROOM [illegible] neatly furnished including piano; [illegible] day. 1023 S. GRAND AVE. 'Phone [illegible] 1121, Home 2154.

TO LET—THE TOURAINE, 447 S. HOPE [illegible] Furnished apartments, with private bat[illegible] kitchen; also single rooms, with or w[illegible] kitchen.

TO LET—$13.50; FURNISHED, CLEAN [illegible] per 4-room corner flat, porcelain [illegible] adults. 1101½ SANTEE ST.

TO LET—FINE, NEWLY FURNISHED [illegible] room flat; also furnished housek[illegible] rooms. 1009 S. HOPE.

TO LET—$22.50; FURNISHED, 4 RO[illegible] screen, piano, porcelain bath, gas, [illegible] range. 1101 SANTEE.

TO LET—NICELY FURNISHED MOD[illegible] flat, good location, near in. 1022 ING[illegible] HAM.

TO LET—
Rooms and Board.

TO LET—
THE MARION,
925 S. HILL ST.
A NEW FAMILY HOTEL, LOCA[illegible] WITHIN EASY WALKING DISTANCE [illegible] THE CENTER OF THE CITY, AND C[illegible] VENIENT TO ALL PARTS OF THE C[illegible] AND SUBURBAN ELECTRIC LINES [illegible] GLE ROOMS OR SUITES WITH PRIV[illegible] BATHS; FINEST HOME TABLE; [illegible] AND STRICTLY FIRST-CLASS.

TO LET—HOTEL BELLEVUE TERR[illegible] SIXTH AND FIGUEROA STS. BEA[illegible] FUL GROUNDS AND VERANDAS; RA[illegible] PER DAY, AMERICAN PLAN, $1.50 [illegible] UP; PER MONTH, $35 AND UP; COUP[illegible] $60 AND UP. TAKE WASHINGTON [illegible] LINE. 'PHONE 446.

TO LET—
THE MARION,
925 S. HILL ST.
FAMILY HOTEL. BEAUTIFUL SU[illegible] ROOMS AND SUITES WITH PRIVA[illegible] BATHS. FINEST HOME TABLE. [illegible] EVERYTHING NEW AND STRICTL[illegible] FIRST-CLASS.

TO LET — HOTEL BELLEVUE TERRA[illegible] SIXTH AND FIGUEROA STS. BEA[illegible] FUL GROUNDS AND VERANDAS; RA[illegible] PER DAY, AMERICAN PLAN, $1.50 [illegible] UP; PER MONTH, $35 AND UP; COUP[illegible] $60 AND UP; TABLE BOARD, $6 A WE[illegible] TAKE WASHINGTON CAR LINE. 'PH[illegible] 446.

TO LET—LADY WITH LARGE WELL-[illegible] pointed house in best part of city rece[illegible] a few boarders; good attendance and ev[illegible] home comfort; large garden; references. [illegible] dress Y, box 79, TIMES OFFICE.

TO LET — BEAUTIFUL SUNNY ROO[illegible] with board, close in, home cooking, all c[illegible] veniences, large lawn, verandas, flowe[illegible] piano; rates very reasonable. Call [illegible] HOPE. Home phone 2082.

TO LET—NEWLY FURNISHED OUTS[illegible] rooms with good table board for only [illegible] per month, at FIGUEROA HOTEL, co[illegible] 13th and Figueroa sts. Home 'Phone [illegible] Sunset West 132.

TO LET — BEAUTIFULLY FURNISH[illegible] sunny rooms, first-class board, large grou[illegible] Garvanza Villa. MRS. D. J. WHIPP[illegible] prop., Pasadena car via Garvanza. [illegible] fare 5c.

TO LET — BOARD AND ROOMS; HO[illegible] cooking; pleasant outside rooms; good a[illegible] commodations for delegates; walking d[illegible] tance; terms reasonable. [illegible] ST.

TO LET—LARGE FRONT ROOM, WE[illegible] furnished, all modern conveniences, priv[illegible] family, Westlake district; with or with[illegible] out board. 2123 W. EIGHTH. Home 'Pho[illegible] 6960.

TO LET—LOVELY FRONT ROOMS, HOM[illegible] cooking, everything modern; summer ra[illegible] to permanent parties; Milwaukee manag[illegible] ment. 1221 INGRAHAM ST.

TO LET—ROOMS AND BOARD, NICEL[illegible] furnished, sunny rooms, good board, a[illegible] modern conveniences. Call or address [illegible] S. BONNIE BRAE.

TO LET—BEAUTIFUL FRONT ROOM [illegible] also nice single room; every convenienc[illegible] excellent board; summer rates. 1315 [illegible] GRAND AVE.

TO LET—ROOMS AND BOARD, PRIVAT[illegible] home, beautiful rooms; can accommodat[illegible] two couples; splendid table. 730 W. 8TH [illegible]

TO LET—BEAUTIFUL SUNNY ROOM[illegible] with board, home cooking, walking distance[illegible] very reasonable. Call at 1046 S. GRAND [illegible]

TO LET—AT 1148 S. FIGUEROA, HAND[illegible] somely furnished rooms with board. Tak[illegible] Washington-st. cars to house.

TO LET—NICE SUNNY ROOM AND GOO[illegible] home board close in. 636 S. GRAND AVE.

TO LET—
Houses.

TO LET—

TO LET. TO LET.
IN BEAUTIFUL HIGHLAND PARK.
5-ROOM MODERN DWELLINGS.
7-ROOM MODERN DWELLINGS.
9-ROOM MODERN DWELLINGS.
ALL REASONABLE IN PRICE.
FREE FROM FOG, SMOKE AND DUST.
MOST HEALTHFUL SPOT IN THE CITY.
NEAR PASADENA CAR LINE; ONLY 5c FARE; 7-MINUTE SERVICE, AND ONLY 20 MINUTES' RIDE TO FIRST ST.
INQUIRE OF THE PRUDENTIAL IMPROVEMENT COMPANY,
101 N. BROADWAY.

TO LET—HOUSES—
[illegible] W. 24th st., 7-room, new, modern [illegible]
[illegible] W. 29th st., 5 rooms, modern.
[illegible] W. Third st., 11 rooms, 2 baths.
BOWEN & CHAMBERLIN, 440 Douglas Bldg.
Members L. A. Realty Board.

TO LET — $30 PER MONTH, NEW AND modern 6-room house, never occupied; porcelain bath, nice lot, street graded, south front; 2145 to 2181 E. 28th st., ½ block east Central ave.; Will give lease if desired. W. H. OBEAR, Agent, 401 Johnson Bldg., 336 S. Broadway.

TO LET—8-ROOM 2-STORY HOUSE, LOW rent, newly papered, painted, inside and out; very large rooms, sun all day, strictly modern; suitable for families, close in, S.W. corner Court and Beaudry avenues. See OWNER, photo Gallery, 107 N. Spring. 3

TO LET—UNFURNISHED, NEW, 7-ROOM, 2-story house, all modern improvements, porcelain bath, gas and electricity, barn and lawn, rent $25. 1127 E. 23D ST., convenient to two car lines. Key at next house east.

TO LET—STOP PAYING RENT. MONEY paid for rent will buy you a home; call or write for particulars of our plan at once. ALBERT H. BEACH, 125 S. Broadway. Main, Home 1273.

TO LET—7-ROOM HOUSE WITH BATH, solar heater, screen porch and cellar; can be had at once at 420 Kohler st. Owner. 1622 N. ALAMEDA ST. 'Phone Sunset Main 2032. 4

TO LET—HOUSES; DON'T PAY RENT, buy a lot for $450, $20 cash, $10 month, and live on rear; restrictions in front; only 3 lots left. GUS B. HILL, Owner, 135 S. Broadway.

TO LET—ELEGANT 11-ROOM MODERN house, every convenience, cellar, barn, all in fine order; close in. 1248 S. Flower st. See owner, P. J. HUMMELL, 116 E. Second st.

TO LET—UNFURNISHED, VERY CLOSE in, 8-room, new, modern house, also 5-room cottage; location unsurpassed. 138 N. FLOWER, near First. 'Phone Home 1371. 3

TO LET — 10-ROOM 2-STORY HOUSE IN fine condition on S. Main st. near Adams; rent at $40. BOWEN & CHAMBERLIN, 440 Douglas.

TO LET—ONE-HALF OF 4-[illegible] [illegible]TTAGE; bath, electricity. 843 E. TENTH. 8

Liners.

TO LET— Furnished Flats.

TO LET—VISITORS, TAKE NOTE. WE will rent by the week or month, the FINEST APARTMENTS in the city, completely FURNISHED for HOUSEKEEPING and located in the FINEST RESIDENCE SECTION.

Call and be shown through them. They are two blocks west of Westlake Park, within 12 minutes of the business center. Take either car line, West 7th st. car and get off at Coronado st. Our buildings are at 625 Coronado st., just 125 feet from 7th st.
BARR REALTY CO.,
306 Wilcox Building,
Cor. 2nd and Spring. 7

TO LET—NEW, GROUND-FLOOR, 6-ROOM flat, furnished complete with every article; furnished new; never been lived in; on Hope st., close in; water free; no children. BOWEN & CHAMBERLIN, 440 Douglas Bldg.

TO LET—HANDSOMELY FURNISHED 6-room lower flat, with very best car service in city; clean and new. Call anytime at 1204 S. Flower.

TO LET—A MODERN 6-ROOM FLAT, neatly furnished including piano; sun all day. 1402 S. GRAND AVE. 'Phone Main 1101, Home 2184. 4

TO LET—THE TOURAINE, 447 S. HOPE ST. Furnished apartments, with private bath and kitchen; also single rooms, with or without kitchen.

TO LET—$13.50; FURNISHED, CLEAN, UPper 4-room corner flat, porcelain bath; adults. 1201½ SANTEE ST. 3

TO LET—FINE, NEWLY FURNISHED, 7-room flat; also furnished housekeeping rooms. 940 S. HOPE. 4

TO LET—$22.50; FURNISHED, 4 ROOMS, screen, piano, porcelain bath, gas, coal range. 1261 SANTEE. 3

TO LET—NICELY FURNISHED MODERN flat, good location, near in. 1062 INGRAHAM. 3

TO LET— Rooms and Board.

TO LET—
THE MARION,
325 S. HILL ST.
A NEW FAMILY HOTEL, LOCATED WITHIN EASY WALKING DISTANCE OF THE CENTER OF THE CITY, AND CONVENIENT TO ALL PARTS OF THE CITY AND SUBURBAN ELECTRIC LINES; SINGLE ROOMS OR SUITES WITH PRIVATE BATHS; FINEST HOME TABLE; NEW AND STRICTLY FIRST-CLASS.

TO LET—HOTEL BELLEVUE TERRACE, SIXTH AND FIGUEROA STS. BEAUTIFUL GROUNDS AND VERANDAS; RATES PER DAY, AMERICAN PLAN, $1.50 AND UP; PER MONTH, $35 AND UP; COUPLES, $60 AND UP. TAKE WASHINGTON CAR LINE. 'PHONE 446.

TO LET—
THE MARION,
325 S. HILL ST.
FAMILY HOTEL. BEAUTIFUL, SUNNY ROOMS AND SUITES WITH PRIVATE BATHS. FINEST HOME TABLE. EVERYTHING NEW AND STRICTLY FIRST-CLASS.

TO LET — HOTEL BELLEVUE TERRACE, SIXTH AND FIGUEROA STS.; BEAUTIFUL GROUNDS AND VERANDAS; RATES PER DAY, AMERICAN PLAN, $1.50 AND UP; PER MONTH, $35 AND UP; COUPLES, $60 AND UP; TABLE BOARD, $6 A WEEK. TAKE WASHINGTON CAR LINE. 'PHONE 446.

TO LET—LADY WITH LARGE WELL-APpointed house in best part of city receives a few boarders; good attendance and every home comfort; large garden; references. Address Y, box 73, TIMES OFFICE. 9

TO LET — BEAUTIFUL SUNNY ROOMS with board, close in, home cooking, all conveniences, large lawn, verandas, flowers, piano; rates very reasonable. Call 1006 S. HOPE. Home phone 5923. 5

TO LET—NEWLY FURNISHED OUTSIDE room with good table board for only $[illegible] per week, at FIGUEROA HOTEL, corner 10th and Figueroa sts. Home 'Phone [illegible]; Sunset West [illegible].

TO LET — BEAUTIFULLY FURNISHED, sunny room, first-class board, large grounds. Garvanza Villa. MRS. D. J. WHIPPLE, [illegible]. Pasadena car via Garvanza, direct [illegible].

TO LET — BOARD AND ROOMS; HOME cooking; pleasant outside rooms; good accommodations for delegates; walking distance; terms reasonable. [illegible] W. SEVENTH ST. 4

TO LET—LARGE FRONT ROOM, WELL furnished, all modern conveniences, private family, Westlake district; with or without board. 1323 W. EIGHTH. Home 'Phone [illegible]. 2

TO LET—LOVELY FRONT ROOMS, HOME cooking, everything modern; summer rates to permanent parties; Milwaukee management. 1311 INGRAHAM ST. 2

TO LET—ROOMS AND BOARD, NICELY furnished, sunny rooms, good board, all modern conveniences. Call or address 1022 S. BONNIE BRAE. 4

TO LET—BEAUTIFUL FRONT ROOM; also nice single room; every convenience; excellent board; summer rates. 1515 S. GRAND AVE. 5

TO LET—ROOMS AND BOARD, PRIVATE home, beautiful rooms; can accommodate two couples; splendid table. 726 W. 18TH. 4

TO LET—BEAUTIFUL SUNNY ROOMS with board, home cooking, walking distance; very reasonable. Call at 1044 S. GRAND. 9

TO LET—AT 1145 S. FIGUEROA, HANDsomely furnished rooms with board. Take Washington-st. cars to house. 3

TO LET—NICE SUNNY ROOM AND GOOD home board close in. 830 S. GRAND AVE. 3

TO LET— Houses.

TO LET—
TO LET. TO LET.
IN BEAUTIFUL HIGHLAND PARK,
9-ROOM MODERN DWELLINGS.
7-ROOM MODERN DWELLINGS.
6-ROOM MODERN DWELLINGS.
ALL REASONABLE IN PRICE.
FREE FROM FOG, SMOKE AND DUST.
MOST HEALTHFUL SPOT IN THE CITY.
NEAR PASADENA CAR LINE; ONLY 5c FARE; 7-MINUTE SERVICE, AND ONLY 9 MINUTES' RIDE TO FIRST ST.
INQUIRE OF THE PRUDENTIAL IMPROVEMENT COMPANY,
101 N. BROADWAY.

TO LET—HOUSES—
[illegible] W. 28th st., 7-room, new, modern cottage.
[illegible] W. 28th st., 6 rooms, modern.
[illegible] W. Third st., 11 rooms, 2 baths.
BOWEN & CHAMBERLIN,
440 Douglas Bldg.
Members L. A. Realty Board.

TO LET — $30 PER MONTH, NEW AND modern 6-room house, never occupied; porcelain bath, nice lot, street graded, south [illegible] to 1301 E. 58th st., ½ block east [illegible] cars. Will give lease if desired. W. H. OBEAR, Agent, 401 Johnson Bldg., 356 S. Broadway.

TO LET—6-ROOM 2-STORY HOUSE, LOW rent, newly papered, painted, inside and out; [illegible] large rooms, sun all day, strictly modern; suitable for families, close in, S.W. corner [illegible] and Beaudry avenues. See OWNER, Photo Gallery, 107 N. Spring. 3

TO LET—UNFURNISHED, NEW, 7-ROOM, [illegible] house, all modern improvements, [illegible] bath, gas and electricity, barn [illegible] rent $25. 1127 E. 22D ST., convenient to two car lines. Key at next [illegible]. 5

TO LET—STOP PAYING RENT. MONEY paid for rent will buy you a home; call or write for particulars of our plan at once. [illegible] H. BEACH, 135 S. Broadway. Home 1273. 4

TO LET—7-ROOM HOUSE WITH BATH, [illegible] heater, screen porch and cellar; can be seen at once at 625 Kohler st. Owner [illegible] N. ALAMEDA ST. 'Phone Sunset [illegible]. 4

TO LET—HOUSES; DON'T PAY RENT. [illegible] a lot for $450, $20 cash, $10 month, and [illegible] on rear; restrictions in front; only [illegible] left. GUS B. HILL, Owner, 135 S. Broadway.

TO LET—ELEGANT 11-ROOM MODERN [illegible], every convenience, cellar, barn, all [illegible] order; close in. 1248 S. Flower st. [illegible] owner, P. J. HUMMELL, 114 E. Second st. 5

TO LET—UNFURNISHED, VERY CLOSE [illegible] 6-room, new, modern house, also 5-room [illegible] location unsurpassed. 136 N. FLOWER, near First. 'Phone Home 1371. 3

TO LET — 10-ROOM 2-STORY HOUSE IN [illegible] condition on S. Main st. near Adams; [illegible] at $50. BOWEN & CHAMBERLIN, [illegible] Douglas.

TO LET—ONE-HALF OF A [illegible] COTTAGE; [illegible] bath, electricity. [illegible] S. TENTH. 5

TO LET— Houses.

TO LET—COTTAGE OF 5 ROOMS ON E. Sixth st. near San Pedro; strictly modern. HAMBRIGHT, 622 Grant Bldg., Fourth and Broadway. 3

TO LET—A NICE NEW 6-ROOM MODERN cottage for rent; only $15 per month. Call at 421 W. SECOND for particulars. Tel. Home 4777. 6

TO LET—MODERN 5-ROOM COTTAGE, close in, $20 per month to an adult family; furniture new and clean, for sale half price. 407 E. PICO. 4

TO LET—A STRICTLY MODERN, UP-TO-date, 6-room cottage, very close in; furniture of cottage for sale. Call at 310 EAST FIFTH ST. 2

TO LET—7-ROOM, STORY-AND-A-HALF house, with stable, 421 N. Bonnie Brae st., $16, including water. ABRAMS, 613 South Spring st. 4

TO LET—2 NEW 5-ROOM COTTAGES—437-439 E. 30th st. near Maple ave., $22.50. BOWEN & CHAMBERLIN, 440 Douglas Bldg.

TO LET—5-ROOM COTTAGE, $20 MONTHly with $50 payment the rental buys your home. C. BARSCHIG, 205 Copp Bldg. 3

TO LET—5-ROOM COTTAGE, 770 CROCKER; gas and electric lights. Inquire DONATO BROS. Home 965. Main 965. 6

TO LET — 6-ROOM COTTAGE, FRUIT trees, beautiful flowers, $15 a month. Inquire at 1823 W. 24TH ST. 5

TO LET—6-ROOM HOUSE, MODERN, BEAUtifully situated, 2206 LEOTI ST., near Adams st.; rent $20. 5

TO LET—10-ROOM HOUSE, NO. 320 SOUTH Olive st. Call at 215 W. FOURTH ST. MRS. WARNER. 3

TO LET — SUNNY 3-ROOM COTTAGE, cheap. 1574 W. 27TH. Key at 657 S. Hill. 4

TO LET—3 AND 4-ROOM HOUSES, NEAR in; very attractive. 121 HEWITT ST. 4

TO LET—ONE SIDE OF A DOUBLE COTtage, no children. 308 OMAR AVE. 4

TO LET—A MODERN 7-ROOM HOUSE, $35 per month. Inquire 1021 W. 16TH. 3

TO LET—5-ROOM HOUSE, 1938 CENTRAL ave. Inquire 1936 CENTRAL. 3

TO LET — 4 ROOMS AND BATH, NEAT cottage. 128 W. 32D ST. 3

TO LET— Furnished Houses.

TO LET—FURNISHED COMPLETE, MODern cottage and large rooms; clean and neat; all embowered in choice roses and English violets; every room filled with sunlight; gas range, electric lighting, frequent car service; everything pleasing and desirable. To see it is to want it. Rent very reasonable. Apply at 1249 W. 24th st., or to M'GARVIN & BRONSON CO., 220½ S. Spring st. 4

TO LET—BEAUTIFUL SUBURBAN HOME of 10 rooms, with 3½ acres of ground highly improved with fruit and shade trees, flowers and shrubs, convenient to both the hills and ocean; fair summer climate; all modern comforts; house new and modern; excellent electric car facilities. An ideal country home for the summer months, far more comfortable than a beach cottage; rent moderate to small family for the summer.
WRIGHT & CALLENDER,
322 S. HILL ST. 3

TO LET—
2-STORY, 8-ROOM HOUSE, FURNISHED, NEARLY NEW; EVERYTHING FIRST-CLASS; 2104 THOMPSON ST. CALL AT HOUSE.
OR R. E. IBBETSON & CO.,
326-328 TRUST BLDG.

TO LET—HOUSES, FLATS, STORES, FURNISHED AND UNFURNISHED. COME DIRECT TO A RENTAL FIRM. LISTS AND INFORMATION FREE. CHOICE LIST HOUSES ALSO FOR SALE.
WRIGHT & CALLENDER,
MANAGERS OF RENTAL PROPERTY,
322 S. HILL ST., Wright & Callender Bldg.

TO LET — A HANDSOME, CONVENIENT and completely furnished house of 9 rooms, near St. James Park; rent low to desirable tenant. For particulars, address MORGAN, P. O. box 733.

TO LET—1122 SANTEE ST., COMPLETELY nicely furnished cottage, fine fruits, flowers, modern; 5 minutes to postoffice. W. G. BAYLIE, 530 S. Grand ave. Black 806. 4

TO LET—FURNISHED COTTAGE 5 ROOMS, modern, new, never occupied; one block either way to car line; nice neighborhood. Apply 907 E. 21ST.

TO LET—10-ROOM HOUSE, PARTLY FURnished, close to Central Park; $500 buys the furniture, including piano; house all full. 619 S. HILL ST. 3

TO LET—FIVE-ROOM COTTAGE, NEW AND modern furnished, one block of 2 car lines. Apply 907 E. 21ST ST. Corner Stanford. 27

TO LET — 6-ROOM FURNISHED HOUSE, almost new, near Westlake Park; rent moderate. 612 GRAND VIEW ST. 3

TO LET—FURNISHED COTTAGE, FINE, high location. 1308 W. 25TH. Traction and W. Adams car to Thornton. 6

TO LET—$35, 3-ROOM, NEWLY FURNISHed house, bath, gas and all modern improvements. 115 S. FLOWER. 6

TO LET—NICELY FURNISHED 6-ROOM, modern house on beautiful Adams, 407 W. ADAMS, lovely location. 3

TO LET—FURNISHED MODERN 5-ROOM cottage, corner Stanford and 25th; adults. 802 E. 25TH. 4

TO LET—6 ROOMS, FURNISHED, $25. 215 ALVARADO, near Temple. Tel. Home 2016. 6

TO LET—NEW, MODERN, 6-ROOM COTtage, furnished. 1052 E. 29TH. 6

TO LET— Stores, Offices, Lodging-houses.

TO LET—SPRING-STREET STORE NEAR CORNER THIRD ST.
Best location in Los Angeles, in heart of the retail district.
FINE LOCATION FOR RAILROAD OFFICE.
WRIGHT & CALLENDER,
322 S. HILL ST.

TO LET—BUILDING, 40x134, PART 2-STORY, cement floor, on Banning st., with drive to First st. and space for sign on First-st. frontage; suitable for warehouse, laundry, or any manufacturing business. W. H. OBEAR, agent, 401 Johnson Bldg., 356 S. Broadway.

TO LET—FINEST OFFICES IN THE CITY for the money, single or in suites. All outside and sunny rooms; long term; lease if desired. SOUTHERN CALIFORNIA PRINTING CO., 105 N. Broadway. Home 'phone 1397.

TO LET—IN A SPLENDID CENTRAL LOcation, a fine upper floor salesroom, with freight and passenger elevator service; especially adapted for art goods, rugs, ornamental furniture. 247 S. SPRING ST.

TO LET—LARGE SHOW WINDOW AND space on ground floor for display and sale of art goods or similar line; satisfactory terms and long lease to desirable tenant. 247 S. SPRING ST.

TO LET—STUDIOS FOR ARTISTS OR MUSIcians; splendid light and elegant appointments, with all surroundings pleasant, satisfactory terms. STEINWAY HALL, 345-347 S. Spring st.

TO LET—FINE STORE ROOM, VERY LOW rent, suitable for meat market, delicacy or grocery. N.E. corner 13th and Olive. See OWNER, Photo Gallery, 107 N. Spring. 3

TO LET—OFFICES, SINGLE, SUITES, WITH large elegant reception parlor and sleeping apartments. "GRAND PACIFIC HOTEL," 423½ S. Spring. 5

TO LET—NICE SUITE OF OFFICES; ALSO single office, 206½ S. Broadway. Inquire HAMMAM BATH OFFICE, 210 S. B'dway.

TO LET—ONE-HALF OF A S. BROADWAY store, long lease, low rent. Address F, box 76, TIMES OFFICE. 2

TO LET — OFFICES AND SLEEPING apartments. GRAND PACIFIC HOTEL, 423½ S. Spring. 5

TO LET — LODGING-HOUSE, 416½ S. Spring; 17 rooms; unfurnished. See OWNER, 445 Wilcox.

TO LET—OFFICE, FURNISHED OR UNfurnished. "GRAND PACIFIC," 423½ S. Spring. 2

TO LET—412 BROADWAY, PART OR ALL of large, beautiful storeroom; low rent; long lease. 3

TO LET— DESK ROOM AND PART OF store. 209 N. MAIN. 4

TO LET—BASEMENT, FINE AND LIGHT. J. C. NEWITT, 314 W. First. 3

TO LET—STORE AT 111 TEMPLE ST.; REAsonable rent. 4

TO LET— Farming Lands.

TO LET—LAND IN TRACT FROM 20 TO 500 acres; plenty of water for irrigation free; fine buildings. Apply at once. SHEPHERD-TEAGUE CO., 222 W. Second st. 5

FOR SALE— Houses.

FOR SALE—
WESTLAKE AVE., SOUTH OF EIGHTH.
This is a stone and frame residence having a very handsome stone front; the location is quite aristocratic and all the surrounding homes are very fine; the residence has nine large rooms and a splendid finished attic; everything is modern and house is thoroughly well built, quarter-sawed oak floors and very fine lighting fixtures; beautiful mantel in the parlor; cheerful, large dining-room; built-in buffet, bookcases and seats; convenient kitchen, cement basement, furnace, laundry tubs, polished floors in the bedrooms and good size closets; beautiful bath and the plumbing is the best; house is very finely finished inside and style of architecture is very artistic. The owner wants to make a quick disposal of the place and has priced it as low as $7000. When you see the place you will admit it is a low price.
ALTHOUSE BROS.,
230-232-234 LAUGHLIN BLDG.
'PHONES MAIN 263, HOME EX. 263. 3

FOR SALE—
—$4850—
A GOOD ALTHOUSE VALUE.
An eight-room residence, choicely located in the Westlake district, one block from Ninth st.; a very beautiful home and a very comfortable one; large front porch; house is finished in Flemish oak, and there is a very fine brick mantel; lighting fixtures are something new; dining-room is done in burlap; sleeping rooms are large and airy; there are many large closets and a fine large bath; fitted with the finest plumbing; front and rear lawns; good cement basement; a new house, modern throughout, and think of buying an eight-room house in this location for only $4850. Don't delay in seeing it.
ALTHOUSE BROS.,
230-232-234 LAUGHLIN BLDG.
'PHONES MAIN 263, HOME EX. 263. 3

FOR SALE—ELEGANT NEW TWO-STORY house, 7 large rooms and reception hall, piped for gas, wired for electricity; hardwood floors in parlor, dining-room, upper and lower halls; Shakespearean mantel, coved ceilings, tinted walls, everything first-class and up-to-date; cement wall in front; cement walk, splendid ocean view from front balcony, and fine view of Echo and Elysian parks, city, and distant mountains from rear hallway; one of the most sightly places in the city; in Alvarado Park near Sunset boulevard; Hollywood and Glendale electric lines. If you are looking for a home that will be a constant joy, with grand inspiring views in every direction, this will suit you; price with lot, 50x150 to alley, $3600; take Hollywood cars to my office and let me show you this fine home. S. D. RANNELLS, office corner Sunset Boulevard and Alvarado st. 3

FOR SALE—
$8250. $8250.
In Westmoreland tract, the most exclusive residential section in the city, a beautiful new, modern and well-built 10-room residence, hardwood floors throughout; elegant lighting fixtures, artistic tinting, 3 fine stone mantels, woodwork is hand-rubbed with pumice stone and oil; no expense has been spared to make it first-class in every respect; lot 60x137; east front; near corner Tenth and Elden ave. If you want a swell place, at a modest price, don't fail to see this; liberal terms; commission to agents. Key at our office.
PEET & WOODRUFF,
Owners and Builders,
2124 W. Pico, corner Hoover.

FOR SALE—
TWO HOME BARGAINS.
W. 37th near Peabody, lot 50x140; new and modern 4-room cottage, porcelain bath and toilet, cosy and very low; worth over $2200. If taken now $1725.
E. L. A. home on 50-foot Darwin ave. (1 block from Main.) good 3 rooms, porcelain bath and toilet, fine cellar, gas, 50x155 feet. All lots worth $1000 up; $1500 takes it.
It will pay to see these if you are a buyer.
GUS B. HILL,
For Strong & Dickinson,
135 S. Broadway.

FOR SALE—
A SNAP!
JUST THINK OF IT!
—$2900—
CORNER LOT, 50x150, AND 5-ROOM MODERN HOUSE, IN EXCELLENT CONDITION, ON GOOD STREET, AND ONLY 5 MINUTES' WALK FROM 5TH AND HILL STS.
PRICE REDUCED FROM $3500 FOR QUICK SALE.
WRIGHT & CALLENDER,
Wright & Callender Bldg., 322 S. HILL ST. 3

FOR SALE—
Cottage near Chester Place, only $3400; 1 block from Figueroa st. and 4 blocks from Chester Place; convenient to three car lines; a beautiful new 6-room cottage of Corinthian style of architecture, exceptionally well built and planned in every way; the neighborhood is very high class, being built up with handsome residences on every side; where values in realty are constantly increasing.
Terms—A small cash payment and $25 per month can be accepted.
JONES & RYDER LAND CO.,
3 213 W. Third st.

FOR SALE—NEW SIX-ROOM COTTAGE, ON fine corner lot, within ten minutes' ride of Second and Spring sts.; good-sized parlor, with bay window and piano window; large dining-room, with bay window and pretty mantel, and grate; three fine bedrooms; well arranged kitchen; plumbing very best; coved ceilings; gas and electricity; cement walks, flowers, etc.; rented for $25 per month; can be had at a low figure and on easy terms, or would take lot as first payment; bargain. 1400 E. 18TH ST., one block from Central ave.

FOR SALE—
PRICE $4250.
WESTLAKE PARK.
GRAND VIEW ST.
A GEM OF A HOME.
Fine large six-room home, all modern improvements, large rooms, polished floors, lot 50x140; fine lawn and flowers, elegant location, surrounded by large expensive houses; price $4250; $1500 cash, balance easy. JONES RYDER LAND CO., 213 W. Third st. 7

FOR SALE—
HOUSES BUILT ON EASY TERMS.
If you want to have a house built for cash or on easy terms, it will be to your interest to let me give you a figure, as I can save you money; first-class work guaranteed.
W. W. ANDERSON,
CONTRACTOR AND BUILDER,
330 BRADBURY BLDG.

FOR SALE—
AN EXCEPTIONAL OPPORTUNITY!
NEW, MODERN, 5-ROOM COTTAGE IN SOUTHWEST,
WITHIN TWO BLOCKS OF 3 CAR LINES.
PRICE $2500.
ONLY $100 DOWN AND $20 A MONTH!
WILL SELL QUICKLY.
W. S. BRADFORD,
332 BRADBURY BLDG. 7

FOR SALE — 1½-STORY HOUSE ON 21ST, near San Pedro; 7 rooms and reception hall, plastered and neatly papered, two wardrobes, closets, pantry, bath, toilet, brick cellar, gas for cooking, shade, lawn, flowers, alley, small barn and buggy house; see this, you will like it; $2500; $600 cash, $20 monthly; interest semi-annually, 7 per cent. J. G. CLANTON, 213 Grant Bldg. Phone 1903. 3

FOR SALE—
LOOK! $2925. LOOK!
For Sale—Fine 6-room cottage on Central ave.; large lot, great big bathroom, with every modern convenience; owner must sell; worth $3600; yours for $2925 today. To see it is to buy it if you want a bargain. GUS B. HILL, for Strong & Dickinson, 135 S. Broadway.

FOR SALE—
ONE BLOCK FROM MAIN.
6-room new and strictly modern 2-story cottage, just finished; if you want something different than the regular run of cottages, see this, it's a peach, snap.
$3100 — $3100 — $3100
F. C. KING, 123 S. Broadway. Home 1352.

FOR SALE—
$1200—Corner lot, 40x130, on Widney (Flower st.,) with 4-room furnished house.
$2300—A 6-room new complete cottage on Hope st.; 25 per cent. below value.
$3750—See this beautifully finished new 7-room house on Grand ave.
GORDON & HUBBARD, 442 Douglas Blk. 3

FOR SALE—WESTLAKE HOME.
—$4500—
New, modern 7-room house; fine sunny rooms; every convenience, and the best home in the city for the price; owner just completed larger house, and is anxious to sell before moving. Call 2423 W. NINTH ST. 3

FOR SALE—
5-room house, W. 22nd st., near Main; beautifully decorated, cove ceilings, tinted walls, and most conveniently arranged house in the city; not built to sell, but for a home; rent $35 per month; $2850; terms to suit.
5 HOLT, 116 S. Broadway.

FOR SALE—A GREAT BIG SNAP; 5-ROOM cottage, large barn, chicken corral and nice vegetable garden, two lots, 50x120; has been held at $3000; owner is a nonresident and says get an offer; now is your chance to get a cheap place. See L. S. McKINNEY & CO., 241 Douglas Bldg. 3

FOR SALE—NEW, MODERN COTTAGES, 5 and 6 rooms each, gas, electricity, best plumbing, nicely decorated, $2500 and $2700; would take lot as first payment; fine bargains; close in. R. D. LIST, 312 Tajo Bldg.

FOR SALE—$2250; INSTALLMENTS; NEW 6-room house, complete and modern, on Avenue 40, near Pasadena ave., electric cars, nice neighborhood; street improvements all paid; this is the best thing we have for the price. R. W. POINDEXTER, 309 Wilcox Bldg. 3

FOR SALE—$5000 BUYS A CLOSE-IN PROPerty 4 blocks from business center, 2 blocks from Spring, Main and Broadway, with 9-room cottage, lot 50x160, rent $40 month, improved with rooming-house; would pay 15 per cent.; price $5000. HILLMAN, 116 S. Broadway. 3

FOR SALE—
$200 down and $25 per month; 5-room house, large barn, fine lawn; lot 60x160; don't need the property and will sell it, pay any old way; a snap.
5 HOLT, 116 S. Broadway.

FOR SALE—MUST BE SOLD IN 10 DAYS BY OWNER; PRETTY 5-ROOM HOUSE. 406 CORONADO. SEE INSIDE. CHEAP. EASY TERMS. DON'T MISS THIS CHANCE. G. W. BURTON.

FOR SALE—
$100 down and $25 per month, new and modern 7-room house on Pasadena car line, between Ostrich Farm and Raymond Hotel; large lot; $3550.
5 HOLT, 116 S. Broadway.

FOR SALE—MUST BE SOLD WITHIN SIX days by the BULLETIN REAL ESTATE: 5-room modern cottage on lot 50x137, on W. 21st st., $1850; this is the biggest buy yet, but we must have the money in a few days. 314 W. FOURTH, room 123. 3

FOR SALE—IF YOU CONTEMPLATE building a cottage, flat or store building, I can materially assist you with suggestions, designs and estimates of cost, consultation free. R. N. LAMBERTH, general contractor. 624 SOUTH SPRING.

FOR SALE—MUST BE SOLD WITHIN SIX days by the BULLETIN REAL ESTATE: 5-room house on a corner lot, 54x130, and barn, fruit trees and chicken corrals, all for $950. How is this for a price, but— 314 W. FOURTH, room 123. 3

FOR SALE—A SNAP; $750 SACRIFICED; 2-story, 8 rooms, almost new house, well built, nicely arranged, modern; also stable, cement cellar, lawns, big lot, excellent neighborhood, close in; terms. Address K, box 59, TIMES OFFICE.

FOR SALE—MODERN 7-ROOM HOUSE with reception hall; lot 50x120, with small barn; this is a choice corner property, close in and only one block from Pico car line; price $4100. W. S. BRADFORD, 332 Bradbury Bldg. 4

FOR SALE — BARGAIN; NEAT 7-ROOM 2-story house; barn, henhouses and yards; nicely improved; fruits, flowers in abundance; central location; 54x165; $3000; small payment, balance to suit. PHONE EAST 225.

FOR SALE—MUST BE SOLD WITHIN SIX days by the Bulletin Real Estate, modern cottage on a full-sized lot, good location, on E. 27th; only $1650. It is a sacrifice, but owner must have the money. 714 W. 4TH. 3

FOR SALE — A NINE-ROOM MODERN house, one block from Vermont and Adams, near two car lines and close to school; would take a five-room cottage, balance terms. R. F. DAVIS, 329 Trust Bldg.

FOR SALE—$3750; NEW 4-ROOM HOUSE, southwest, all modern improvements; east front; fine healthful location; only $750 cash required; balance on terms. R. W. POINDEXTER, 309 Wilcox Bldg. 3

FOR SALE—$2000; INSTALLMENTS; THREE nice 5-room houses, one on McGarry st. near Eighth, and two on Ave. 40 near electric cars; all very desirable. R. W. POINDEXTER, 309 Wilcox Bldg. 3

FOR SALE—FINEST 6-ROOM COTTAGE IN city, fine corner lot, close in, no agents or commission, net price $5150, and good value for money. Call at 949 W. 20TH, between 10 and 12 a.m. 5

FOR SALE — RARE BARGAIN, 2-ROOM house and lot, 50x150; graded street and cement walks; 36th near Main st.; owner here and will sell at half price. R. D. LIST, 312 Tajo Bldg. 4

FOR SALE—$100 CASH, $20 PER MONTH will buy a new modern $2850, 5-room cottage, southwest, street work and sidewalk done; good neighborhood. G. W. YOUNGBLOOD, 304 S. Hill. 3

FOR SALE—$1300; COMFORTABLE 5-ROOM cottage, E. Adams, near Long Beach line; large lot, small payment down, balance like rent. WESTON, 331 Douglas Bldg.

FOR SALE—NEW AND MODERN 5-ROOM house in South Pasadena, lot 48x160; half mile south of Raymond Hotel; your own terms. HOLT, 116.

FOR SALE—5-ROOM NEW MODERN COTtage, large reception hall, golden oak finish, rooms large. 334 E. AVENUE 56, Highland Park. 4

TO LET—STRICTLY MODERN, NEW TEN-room house, Westlake district; will lease. 422 STIMSON BLK. Home 'Phone 6491. 3

FOR SALE — SEE WICKS'S ADVERTISEment of 62 lots in Central Avenue Tract; $250 to $495; easy terms in city lots.

FOR SALE—A BARGAIN.
6-room California house and lot near Downey Ave., $800 cash. Inquire ST. LOUIS CAFE, 139 South Broadway. 3

FOR SALE—NO AGENTS; COSY HOME 5 rooms, pantry, plastered, tinted, bath, w. closet, fruit, barn, chicken house; easy terms; $1350, worth $1700. 992 DEWEY AVE.

FOR SALE—OR TRADE; 6-ROOM COTTAGE, modern improvements; lot 50x140; trees, shrubbery; half block from street car. 'Phone Park 211. 333 N. BREED, Boyle Heights.

FOR SALE—$300 BUYS DEED, $1500 MORTgage, 5-room cottage near Adams and Central ave. See OWNER today, room 20, Grand Pacific Hotel, 423½ S. Spring. 5

FOR SALE—GREAT SACRIFICE; COTTAGE one block from High School, lot 50x125, 5-room cottage; greatest bargain in city; $2300. JAMES THOMPSON, 309 W. First. 3

FOR SALE—SEE THOSE NEW CLOSE-IN cottages, 1051 and 1057 Overton st.; every modern convenience, then see BUILDER AND OWNER, 1324 W. 11th st. 3

FOR SALE—BUY TODAY; SAVE RENT—$850, $1450, $1750; cottages, $50 cash.
2 C. BARSCHIG, 205 Copp Bldg.

FOR SALE— City Lots and Lands.

FOR SALE— "WE OWN IT."
$1 DOWN—BUYS A HOME—$1 PER WEEK. LARGE, GENEROUS LOTS.
125 TO 150 FEET DEEP, TO 15-FT. ALLEY.
$75, $90, $100, $110, $125.
$75, $90, $100, $110, $125.
$75, $90, $100, $110, $125.
$75, $90, $100, $110, $125.
BEAUTIFUL BURKHARD HOME TRACT JUST ONE MINUTE BEYOND CITY LIMITS, 14 MINUTES FROM SIXTH AND MAIN, ON LONG BEACH ELECTRIC LINE.
DON'T BE MISLED! WE ARE NOT CONNECTED WITH ANY OTHER COMPANY. OUR TRACT IS LOCATED AT GRAHAM STATION, ON LONG BEACH ELECTRIC LINE; WE HAVE CHEAPEST FARE—5C—AND ARE CLOSER IN THAN ANY OTHER SUBDIVISION SELLING ON OUR PLAN AND TERMS OF
$1 DOWN, $1 PER WEEK.
NO INTEREST. NO TAXES.
WE HAVE A FEW CHOICE LOCATIONS UNSOLD AT FROM $75 TO $125 PER LOT. CALL AT OUR OFFICE TODAY; WE WILL TAKE YOU TO OUR TRACT AT OUR EXPENSE—NO URGING TO BUY AND NO JEWING.
CONSERVATIVE REALTY CO., OWNERS, 538 BYRNE BLDG., BROADWAY, COR. THIRD.
HOME 'PHONE 4816. 3

FOR SALE—DO YOU REALIZE THAT THE best bargains in city lots today are in the "Elysian Park Tract," which adjoins Elysian Park near Fremont Gate? This tract lies above the fog and frost line, and is close to the business center, being only 10 minutes' ride from Spring and Third sts. Solano ave. runs directly through the tract and has all the street improvements completed and paid for. Several fine houses started there in past week, and plenty more to follow in a few days. We are selling lots in this beautiful tract at present for $300 to $650, being less than one-half the price of lots equally well located in other parts of the city. Go see them and make a selection before the choicest are sold and before the prices are advanced. Take Daly-st. car and get off at Solano ave.
M'GARVIN & BRONSON CO., Owners,
4 220½ S. Spring st.

FOR SALE—M. L. WICKS HAS 500 LOTS for sale on easy terms at from one hundred dollars to eight hundred dollars, in Angeleño Heights, Alvarado Park, Lakeside tract and Ellendale tract; lots generally 50x150 feet; the northwest portion has the healthiest, best climate of the city; quick access to the business portion and prices far more reasonable than other desirable parts of the city; easy terms. M. L. WICKS, 125 Hellman Block, Second and Broadway.

FOR SALE—
WATTS JUNCTION TRACT.
WE HAVE JUST OPENED OUR NEW WATTS JUNCTION TRACT. SITUATED ON THE LONG BEACH ELECTRIC LINE AT WATTS STATION, RIGHT AT THE JUNCTION OF THE NEW SANTA ANA LINE, 15 MINUTES FROM CENTER OF TOWN.
PRICE OF LOTS..............$75.00 UP.
ON THE EASIEST TERMS EVER OFFERED.
$1.00 DOWN..............$1.00 PER WEEK.
NO INTEREST..............NO TAXES.
LEVEL LAND..............GOOD SOIL.
FREE ARTESIAN WATER.
CALL EARLY, SELECT YOUR LOT AND OWN YOUR OWN HOME SITE.
$1.00 DOWN..............$1.00 PER WEEK.
GOLDEN STATE REALTY INVESTMENT CO., NO. 420 BRYSON BLOCK, CORNER SECOND AND SPRING STS.
'PHONES HOME 3961.
SUNSET MAIN 2918.

FOR SALE—
DON'T BE A SLAVE.
To your landlord all your born days. It isn't necessary. I will sell you a nice lot in Alvarado Park tract near Sunset Boulevard with fine ocean view for $225; small cash payment and $10 a month. Save up your money and get your lot paid for. Then you can get a house built, and after that pay rent to yourself. This part of the city is rapidly coming to the front. Take Hollywood cars to my office, corner of Sunset Boulevard and Alvarado st., and investigate this proposition. You can't afford to miss it.
S. D. RANNELLS,
3 Sunset 'Phone Main 2256.

FOR SALE—
NEARLY SOLD OUT!
GET A HOME.
SEE NEW PLAN TO SAVE RENT.
Just think of it! we will sell you a fine lot for $400; $20 down and $10 month, between Main st. and South Park ave., near two car lines, and all street work done, and let you live on the rear until you can build in front. Last chance on last lots.
GUS B. HILL, Owner,
With Strong & Dickinson,
135 S. Broadway.

FOR SALE—
ON NORMANDIE AVE. NEAR LOG CABIN HOUSE, IN THE ADAMS-ST. DISTRICT, SURROUNDED WITH ELEGANT HOMES, A BEAUTIFUL 48x148-FOOT LOT.
A SNAP AT $1000.
A. T. JERGINS & CO.,
204 LAUGHLIN BLDG. HOME 'PHONE 1911.

FOR SALE—AND A BARGAIN. IN THE Westlake district, a 70-foot lot, high and sightly; overlooking the city and valley; an ideal site for an elegant home; within 200 feet of Ninth-st. car line.
A SNAP AT $2650.
A. T. JERGINS & CO.,
204 Laughlin Bldg. Home 'Phone 1911.

FOR SALE—
IN THE WESTLAKE DISTRICT.
60x150 FEET.
HIGH AND SIGHTLY.
A GREAT BARGAIN
AT $2300.
A. T. JERGINS & CO.,
204 LAUGHLIN BLDG. HOME 'PHONE 1911.

FOR SALE—NEVIN TRACT.
Lot 74x178; price $1600. We have a bargain in this fine tract where values are rapidly advancing. Lot is on Grammercy Place near Country Club; grand view. Come early. PEERY & CO., 204 Laughlin Bldg. 5

FOR SALE—CORNER, 150x150 TO ALLEY, on Trinity near Adams st.; street work and sewer paid; cheap at $4100; between two car lines; good place for flats.
Room 5. CARROLL J. DALY & CO.,
Sole Agents. 211 W. First st. 3

FOR SALE—WALL ST. NEAR 27TH ST.; east-front lots, street work done and paid; only $525; a fine corner, 27th and Wall st., $700; Maple-ave. car line, one short block.
Room 5. CARROLL J. DALY & CO.,
Sole Agents. 211 W. First st. 3

FOR SALE—
$650—40x110, Widney (Flower st.)
$600—45x120, Hope st.
$775—48x150, Grand ave.
There are [illegible] per cent. below value.
3 GORDON & HUBBARD, 442 Douglas Blk.

FOR SALE—LOTS IN GARFIELD HEIGHTS, prices $750, $800, $850, $1500; 1-3 cash, balance one and two years; location, Washington, 20th and 21st sts., between Hermosa and Cimmaron. CRIBB & SINCLAIR, owners, 312 Wilcox Bldg.

FOR SALE—WANT MONEY; WILL SACRIfice five 50-foot lots one block from new car barns and S. Park ave., covered with fine fruit; $425 each, for quick sale; easy terms. OWNER, N.W. corner 43d and S. Park ave. 4

FOR SALE—$1600, SOUTH FRONT, LOT 43x160, central location, worth $2000, a bargain. STATE OF CALIFORNIA RENTAL AND INVESTMENT AGENCY, 306 W. Seventh st., near Broadway.

FOR SALE—$2700; MOST BEAUTIFUL RESIdence lot in city; faces three streets, Alvarado Terrace, Malvern and 14th st.; a bargain at the price. FRANK ROE, owner, 1920 S. Main st. 3

FOR SALE—FINE EAST-FRONT LOT IN Victor Hall tract; also nine-room corner home, both desirable. Inquire owner's terms Tuesday. No. 2637 BRIGHTON AVE. 3

FOR SALE — BEAUTIFUL ELEVATED building lot, 200x200 feet, in Hollywood, two blocks from Hotel Hollywood, $3000. Address D, box 70, TIMES OFFICE. 5

FOR SALE—MUST SELL; WANT $100 FOR $175 equity, mortgage $125; payable $5 monthly, large Hollywood-Colegrove lot. OWNER, room 20, 423½ S. Spring. 5

FOR SALE—O. A. VICKREY & CO. HAVE removed their office, and now located 412-413 GRANT BLDG., Fourth and Broadway, and have lots for sale.

FOR SALE — IN HOLLAND TRACT, LOT 68x200, East Hollywood, price $750, worth $850. Inquire JAMES DARNEY, 328 Wilson Bldg.

FOR SALE — LOTS; BEST BARGAIN IN city, 52x120, worth $3000; $2500 cash buys it. M. W. ATWOOD, 612 Grant Bldg. Home 1714.

FOR SALE — LOTS; BEST BARGAIN IN city, 52x120, worth $3000; $2500 cash buys it. M. W. ATWOOD, 612 Grant Bldg. Home 1714.

FOR SALE—A FINE LOT ON AMERICAN ave., all improvements, 50x150, for quick sale; price $1050. OWNER, 905 Pine ave. 3

FOR SALE — SEE WICKS'S ADVERTISEment of 62 lots in Central Avenue Tract; $250 to $495; easy terms in city lots. 3

FOR SALE—ON AMERICAN AVE., EAST front, 90x200; a great bargain at $900. OWNER, 905 Pine ave. 3

FOR SALE— Business Property.

FOR SALE—
A FINE CORNER, 152x150, NEAR 11TH AND FIGUEROA STS.; WAY BELOW MARKET. THIS IS A FINE LOCATION FOR STORES OR FLATS; ONLY ONE-HALF CASH, BALANCE CAN STAND.
—PRICE $8250—
A SNAP: A CHOICE BUSINESS CORNER ON SAN PEDRO ST. BETWEEN FIFTH AND SEVENTH STS. THIS PROPERTY IS CLOSE IN AND WILL BEYOND A DOUBT DOUBLE IN VALUE WITHIN NEXT TWO YEARS. IF IMPROVED WILL PAY OVER 25 PER CENT. ON THE AMOUNT INVESTED. ACT QUICKLY IF YOU WANT
—A BARGAIN: ONLY $200 PER FOOT—
A MODERN FOUR-APARTMENT FLAT BUILDING ON W. PICO ST. NEAR FIGUEROA; RENTING FOR $600 PER MONTH. THE LOT IS 52x125 FEET TO ALLEY.
—IT'S A SNAP AT $10,000—
WE HAVE A LARGE NUMBER OF CHOICE INCOME PROPERTIES.
CALL AND GET A LIST.
A. T. JERGINS & CO.,
204 LAUGHLIN BLDG., 315 S. B'DWAY.

FOR SALE—
GILT-EDGE INVESTMENT.
INCOME PROPERTY IN THE HEART OF WHOLESALE DISTRICT, PAYING OVER 6 PER CENT. NET ON $90,000. LEASED FOR TERM OF YEARS TO ONE OF THE STRONGEST WHOLESALE FIRMS ON THE COAST. SEE US AT ONCE ABOUT THIS.
EASTON, ELDRIDGE & CO.,
121 S. BROADWAY.

FOR SALE—
—$10,000—
Cheapest northwest corner on
W. SEVENTH ST.
W. SEVENTH ST.
Five blocks from
FIGUEROA STREET,
112x120.
Why not buy the best? It is cheaper in the end. Other corners near by are good, but you will admit that the south and east front is the most desirable.
THIS CORNER WILL INCREASE RAPIDLY IN VALUE.
WRIGHT & CALLENDER,
Wright & Callender Bldg., 322 S. HILL ST. 3

FOR SALE — INCOME $300 MONTH; 42 rooms, modern apartments, $2250 of furniture, lot 50x110, east front, close; only $16,000; for house, lot and furniture; figure interest. LEE & SMITH, 508 S. Broadway. 3

FOR SALE—
WE HAVE THE BEST BARGAIN IN A HOTEL SITE TO BE HAD FOR $22,000, 60x165 FT., BETWEEN BROADWAY, OLIVE, 4TH AND 5TH. WE CAN POSITIVELY DEMONSTRATE TO YOU THAT A SUITABLE IMPROVEMENT ON THIS LOT WOULD PAY 20 PER CENT. NET. OWNER RAISES PRICE EACH MONTH; DO NOT DELAY.
DUFFY & CO., 204 LAUGHLIN BLDG.

FOR SALE—2-STORY PRESSED-BRICK block in the most thriving suburb of Los Angeles, east front, close to car, surrounded by fine business houses. 2 storerooms, 25x80; 14 rooms above arranged to rent singly or en suite; 2 bath and toilet, in order to close the affairs of a company will sell at a price that should make an investment at about 12 per cent. Address F, box 15, TIMES OFFICE.

FOR SALE—MUST BE SOLD WITHIN SIX days by the BULLETIN REAL ESTATE. Corner on Central ave., 105 feet front, 2-story house on corner, 4-room cottage on the left lot; room for 5 more stores and dozens of flats; all for $14,000; of course it is a sacrifice but it can't be helped. That's all. 314 W. FOURTH. 3

FOR SALE—TEMPERANCE TEMPLE, N.W. corner Broadway and Temple st. 4-story brick building; I want a hustler to buy this beautiful corner; money can be made by modernizing and equipping this property into storerooms and offices. M. W. ATWOOD, Sole Agent, 612 Grant Bldg. Home 'Phone 1714.

FOR SALE— Hotels and Lodging-houses.

FOR SALE—$1500; BETTER THAN A rooming-house or hotel; a great bargain; must be closed this week; 32 rooms, all full; there is no trouble, no hard work, no looking after or caring for rooms; centrally located; pays 50 per cent. over and above all expenses. STATE OF CALIFORNIA RENTAL AND INVESTMENT AGENCY, 306 W. Seventh st., near Broadway.

FOR SALE—OR EXCHANGE FOR LOS ANgeles real estate, if clear, furniture, lease and good will of one of the best-located 32-room rooming-houses in our city; all first-class roomers; paying about $250 per month; cannot attend to same. Bring ad. to 440 DOUGLAS BLDG.

FOR SALE—OR EXCHANGE—COME AND make us an offer on a rooming-house of 40 rooms; one of the best in the city; can be bought easy this week; will exchange for property in the city or at the beach. G. F. TRACY, 230 Copp Bldg., 313 S. Broadway. 10

FOR SALE — $2800; 40-ROOM BOARDING-house, all full; average gross receipts over $1000 a month; 5 years' lease at low rent. STATE OF CALIFORNIA RENTAL AND INVESTMENT AGENCY, 306 W. Seventh st., near Broadway. 5

FOR SALE—$2500; 40-ROOM BOARDING-house, all full; average gross receipts over $1000 a month; 5 years' lease at low rent. STATE OF CALIFORNIA RENTAL AND INVESTMENT AGENCY, 306 W. Second st., near Broadway.

FOR SALE—$6000; PART CASH, BALANCE easy, modern 20-room house, porcelain bath, electricity, instantaneous heater; lot 50x120; all street work done and paid for; income $90 per month. See owner on premises, 817 TOWNE AVE. 3

FOR SALE—$1000; ROOMING-HOUSE OF 20 rooms, good location, good furniture; lease; reasonable rent $500 can stand; must sell today. HEBER & FARNUM, 107 S. Broadway.

FOR SALE—OR EXCHANGE — 25-ROOM rooming-house; rent $3 room; must sell; am going away; no reasonable offer refused. Call on owner, 413 RUTH AVE. 3

FOR SALE — ROOMING-HOUSE, HANDsomely furnished and filled with permanent roomers. Call 620 W. FOURTH ST. 3

FOR SALE— Country Property.

FOR SALE—
"BEST CLIMATE ON EARTH."
BARGAINS IN DESIRABLE RANCHES.
Without any question, the San Fernando Valley offers inducements far greater than can be secured in any other section near by Los Angeles. The soil is a sandy loam, and cannot be excelled for general farming purposes. Alfalfa, melons and berries of all kinds are grown to perfection. The Glendale electric line is now in operation, and a new line will be running through the valley in a few months. We have for sale in this beautiful valley, some of the choicest and cheapest properties now on the market; all are within ten miles of Los Angeles. We have several big bargains ranging in size from one to thirty acres.
10 acres suitable for chicken ranch; small building; price $1500.
20 acres, fine alfalfa land; perfectly level; only $120 per acre; worth $175. Will sell 5 or 10 acres if wanted.
15-acre hog ranch, close to Glendale electric line. A fine property, and a well-paying hog business. Can be bought very low.
2½ acres with 4-room cottage, strawberries; orange, lemon, plum, peach and apricot trees; close to Glendale electric line; price $1750.
6 acres, all in orange, lemon and walnut trees; fine 2-story, 9-room house; good barn, one block from Glendale electric line. Beautiful home property. Price $7250.
ERKENBRECHER SYNDICATE (LTD.)
Members L. A. Realty Board.
Removed to SUITE 504,
12-STORY BRALY BUILDING.

FOR SALE—
2½, 5, 10, 20 ACRE LOTS.
Rich, sandy loam soil, ten miles south of the city, 4 blocks from electric railway; in the proven berry, alfalfa, pea, bean and garden district,
CALLED THE
NORTH MONETA GARDEN LAND TRACT.
A 480-acre subdivision supplied with 60 miner's inches of water, produced from a $5000, 30-horse-power electric-motor plant; 1 share of water stock to each acre, guaranteeing a perpetual water supply.
PRICES $115 TO $150 PER ACRE.
EASY TERMS.
H. T. COFFIN. F. L. FORRESTER.
243 Byrne Bldg., Third and Broadway.

FOR SALE—ALFALFA, FRUIT, VINE OR grain lands in either the Modesto or Turlock irrigation districts. No water rights to buy. The land OWNS the water. We have been selling land in this county for 17 years and have the best of bargains to offer in city or country property. Call on or address T. E. B. RICE & SONS, Modesto, Cal.

FOR SALE—
10 acre lot to colony tracts; the very best foothill land with an abundance of water; out of the frost; suitable for walnuts, oranges, alfalfa and winter vegetables; close to city; price $125 to $150 per acre.
W. J. HOLT, 349 Wilcox Bldg. 7

FOR SALE—SALT LAKE ROAD WILL SOON be running. For State lands in Southern Nevada, with plenty of water, at $1.25 per acre. Also snaps in the Muddy and Vegas valleys. See J. F. M'PHERSON, 408 Stimson Block, corner Third and Spring. A commissioner for Nevada in California.

FOR SALE—AT BUENA PARK, 30-ACRE alfalfa ranch, $3500 net profit yearly; 19 miles from Los Angeles, on 2 railroads; 75 inches water, with new pumping plant, fine barn and outbuildings, new 8-room 2-story house. Owner, JOHN W. WATSON, 323 Trust Bldg. Home 'Phone 2790.

FOR SALE—SACRAMENTO VALLEY IRrigated lands; alfalfa, corn, fruits and vegetables, $40 per acre; easy terms; splendid opportunities. C. M. WOOSTER CO., 648 Market st., San Francisco; local agent, H. F. ELLIOT, 410 S. Broadway, Los Angeles.

FOR SALE—COUNTRY—
2½ and acre lots at SUNNYSIDE; fertile soil, abundant free water, only 2 miles from city.
GRIDER & HAMILTON,
225 W. Second st. 3

FOR SALE—LAND, TOLUCA.
35 acres, 15 acres in prunes and walnuts, 20 acres in peaches, apples and apricots; will sell all or in part.
22 acres in deciduous fruit at $200 an acre. Address S. L. LAW, Toluca, Cal. 3

FOR SALE—CENTRAL CALIFORNIA VILLA tracts of 5 acres; price $300; fine chicken ranch; garden, alfalfa and orchard ranch. Apply SHEPHERD-TEAGUE CO., 222 W. Second st. 4

FOR SALE — RELINQUISHMENT OF 160 acres in artesian belt, near Walters; fine mellow land; will rent for $20 per acre; price $2000. F. SNOVER, 119 S. Broadway. 3

FOR SALE—10-ACRE RANCH AT RIALTO; good house and barn; 10 shares water stock; all nicely improved; close to station; $1150. C. E. PENDELL, 43 Temple Block.

FOR SALE—$60,000; WALNUT RANCH, 170 acres near Los Angeles; handsome residence; owner clears $7000 annually. L. M. PRATT, Laughlin Bldg., Los Angeles. 3

FOR SALE—BEST FARM AND FRUIT lands in California; plenty moisture. Fine climate. Write freely. JOY & MAHER, Watsonville, Santa Cruz county.

FOR SALE—LANDS AND RANCHES IN Muddy River Valley, on Salt Lake Railroad, in Nevada, for sale. Address A, box 57, TIMES OFFICE.

FOR SALE—ORCHARDS, FARMS AND ranches in all parts of California; my specialty. L. M. PRATT, Laughlin Bldg., Los Angeles. 3

FOR SALE — SEE WICKS'S ADVERTISEment of 62 lots in Central Avenue Tract; $250 to $495; easy terms in city lots. 3

FOR SALE—ALFALFA AND FRUIT LANDS. Free excursion. Information of A. H. SHOEMAKE CO., 126 S. [illegible].

FOR SALE— Suburban Property.

FOR SALE—
SAN GABRIEL.
ALHAMBRA.
$4000—10-room house 2 blocks from car line, Alhambra; lot 100x150, improved with lawn, flowers and oranges.
$3700—Modern 10-room house; lot 200x175, improved; near Garfield ave., Alhambra.
$3500—New 10-room bungalow, wired for electricity; 2 blocks from car line; corner lot, 100x142.
$3500—Modern 8-room cottage; splendid location; 4 acres of oranges.
$2600—5 acres; 3½ acres bearing navels and family orchard, balance alfalfa and vacant; 4-room house.
$2500—Business block, center of Alhambra; leased 3 years; pays over 8 per cent. net.
$2500—6-room, story-and-half house; lot 100x270; ground improved with trees and flowers.
$2100—6-room cottage on Main st., Alhambra; lot 65x132.
$2000—5-room cottage, 1½ blocks from car line; lot 150x150, improved with full-bearing navels.
$2000—Modern, artistic cottage on Main st., Alhambra; lot 50x150.
$1500—5 acres 4 year-old walnuts.
$1250—7 acres of land with water.
$700—New cottage, just completed; $100 down, balance easy monthly payments; lot 50x125.
$15,000—First-class lemon ranch; 20 acres with water; paid $3000 net last year; 2-story house.
SAN GABRIEL REALTY CO.,
END OF CAR LINE, SAN GABRIEL,
—OR—
G. W. PURCELL,
BOTH 'PHONES 1487. 404 BRADBURY BLK.

FOR SALE—
For subdivision—21 acres beautiful land between Dolgeville and Alhambra, with fine house, completely and elegantly furnished; this property fronts on the Alhambra Electric car line, and corners on one of the main avenues between Alhambra and Pasadena. The home place alone is worth fully half of the entire price of the whole property. If property handled a profit of $30,000 can be made in a few months. I am authorized to offer this place on terms which make it a most attractive business proposition. A payment of $12,000 is all that is required, and the balance can easily be provided from sales of lots. The Alhambra water system will furnish water for all lots, and no grading is required. The land lies in the most perfect position for subdividing. For anyone wishing an absolutely safe and profitable investment this property offers every inducement. For further particulars see R. W. POINDEXTER CO., 309 Wilcox Bldg. Member L. A. Realty Board.

FOR SALE—FOR SALE.
$9000 soft-shell walnut ranch.
$9000 soft-shell walnut ranch.
11 acres of 5-year-old trees, only $4600. Just think of it, only $4600. Call and take a free trip and see it and get the best bargain in the State; also a block of 14 lots, including fine corner, on W. 16th; there is big money in this in next 10 days.
W. P. LARKIN & CO.,
3 [illegible] S. Main st. and 431 Byrne Bldg.

FOR SALE—FRUIT RANCH IN BEAUTIFUL North Pasadena, altitude 1000, no fog, grand views; 12 acres prunes, peaches, plums, nectarines, figs, oranges, lemons, grapes, modern 9-room plastered house, bath, toilet, solar heater, etc.; barn, chicken houses, corrals, sheds; ample supply pure mountain water; price for all $[illegible] or will subdivide with or without buildings to suit purchaser; terms; ranches from $[illegible] to $50,000. ELBERT E. JOHNSON, real estate, insurance, loans, notary, North Pasadena, Cal. Phones Home and Sunset Main 72.

FOR SALE—
GOOD AS GOLD.
With chickens, eggs and broilers at present prices, we have the best 5-acre chicken ranch; everything up to date; brooders that care for 1000 chicks; 4000 feet of wire fence; 4-room modern cottage, 800 chickens, horse, cow, etc. Price $3000.
W. A. VARCOE & CO.,
3 217 W. Second st.

FOR SALE—
WALNUTS—SOIL—WALNUTS.
$2500—ONLY—$2500.
For Sale—12 acres finest SOIL in California, with 5-year-old walnuts; 1½ miles from steam and electric R.R. station; 30-minute car service; would be a bargain at $5000, but $2500 will take it if sold this week.
W. A. VARCOE & CO.,
3 217 W. Second st.

FOR SALE — A 10-ACRE RANCH, WITH water piped to the house and 125 inches for irrigation, close to the city limits and car line, half in alfalfa, half in vegetables; a 4-room new cottage, barn, chicken corrals, two cows, 75 chickens, farming tools, $3000, ½ cash. Address Owner, F, box 32, TIMES OFFICE.

FOR SALE — BERRY FARMS PAY IMmense returns per acre. To be successful they must have suitable soil, climate, abundant water, and easy proximity to a market. All these we can offer at SUNNYSIDE—acre and 2½-acre lots.
GRIDER & HAMILTON,
3 225 W. Second st.

FOR SALE—$600, $800; $10 MONTHLY, NEAR Hollywood and Colegrove, on electric car line; there are no other lots as well located to be had at such low prices. If you want the best investment for the least money, look at these. R. W. POINDEXTER, 309 Wilcox Bldg. 3

FOR SALE—CHICKEN RANCHES. THE climate, soil, water and location of SUNNYSIDE make it an ideal spot for raising chickens. Poultry farming pays.
GRIDER & HAMILTON,
3 225 W. Second st.

FOR SALE — ALTADENA POPPY TRACT; large villa lots, magnificent view; mountain water, near electric line, in Altadena thermal belt, $225 up.
BLADES & ARMITAGE,
10 117 Henne Bldg.

FOR SALE—$900 BUYS 2 ACRES, 5-ROOM house and barn, on electric line to Pasadena, near school and church; $400 cash. HILLMAN, 116 S. Broadway. 3

FOR SALE—ONE IMPROVED ACRE, BELL tract, $400 cash, $250 two years' time. G. W. BEYMER, Bell, Los Angeles County, Cal. 3

HOLLYWOOD.

FOR SALE—
A GRAND OPPORTUNITY
TO SECURE A LARGE LOT
IN
HOLLYWOOD BOULEVARD TRACT.
HOLLYWOOD BOULEVARD TRACT.
THE CHOICEST RESIDENCE TRACT
IN BEAUTIFUL HOLLYWOOD,
FRONTING ON TWO GREAT BOULEVARDS,
SUNSET BOULEVARD
AND
PROSPECT BOULEVARD,
TWO OF THE FINEST DRIVES IN SOUTHERN CALIFORNIA.
STREETS THROUGH THE TRACT ARE
—GRADED—
—CURBED—
AND
—GRAVELED—
AND WATER PIPED TO EACH LOT.
LOTS 50x150 FEET,
WITH ALLEY IN REAR,
AND COMMANDING BEAUTIFUL VIEW OF VALLEY AND MOUNTAINS,
WITHIN 30 MINUTES OF BUSINESS CENTER,
ON HOLLYWOOD ELECTRIC LINE,
15 MINUTES' SERVICE.
BUILDING RESTRICTIONS,
ON PROSPECT BOULEVARD, $[illegible],
ON ALL OTHER LOTS, $[illegible].
NO FLATS.
NO BUSINESS PLACES.
NO SALOONS.
THIS BEAUTIFUL TRACT IS NOW BEING OFFERED AT SACRIFICE PRICES TO CLOSE ESTATE OF G. W. WARNER.
TITLE INSURANCE & TRUST CO., ADMINISTRATORS.
J. WISEMAN MACDONALD, ATTY. FOR ESTATE.
THIS IS THE GREATEST OPPORTUNITY EVER OFFERED TO SECURE A LOT IN BEAUTIFUL HOLLYWOOD AT PRICES BELOW THE MARKET.
FOR MAPS AND FULL PARTICULARS CALL OR WRITE
GOODWIN & BYNON,
OPPOSITE P.O., HOLLYWOOD,
—OR—
STRONG & DICKINSON,
135 S. BROADWAY, LOS ANGELES.

FOR SALE—ANOTHER NEW 5-ROOM BUNgalow on Glasier Court, Hollywood, $[illegible]; $[illegible] down and the balance about like rent, [illegible] per cent. [illegible] North Spring st.

Liners.

FOR SALE—
Suburban Property.

HOLLYWOOD.

FOR SALE—BARGAIN—

We have for sale in the Ocean View tract, the choicest residence section of Hollywood, a fine lot, which can be bought at a bargain, if taken before May 1, as the owner needs money; price only $900.
ECKENBRECHER SYNDICATE (LTD.)
Members of L. A. Realty Board.
Removed to Suite 304,
Twelve-story Braly Bldg.

FOR SALE—HOLLYWOOD—
CORNER LOT, 150x210, $2500.
CORNER LOT, 150x210, $2500.
CORNER LOT, 150x210, $2500.
It's a beauty, one block from "Hotel Hollywood," southeast corner Olive and Franklin ave. See us at once; option expires this week. Might sell one-half or exchange.
Sole Agents,
F. L. BOTSFORD & CO.,
4 404 Trust Bldg.

FOR SALE—AT HOLLYWOD; A CHANCE to get an elegant new home for several hundred dollars less than it will cost to build; 8 rooms, modern; large reception hall, cedar finish, frescoed walls, one block to car, surrounded by valuable improvements, corner lot, if you are looking for a choice home and wish to save money, do not fail to investigate this. Address F, box 14, TIMES OFFICE.

FOR SALE—LARGE LEVEL LOT, 50x200, on electric car line near Western ave.; graded and graveled streets, cement curbs, water mains, price $550; terms $50 down, $10 monthly; no interest; no taxes. CHAS. S. MANN, 315 W. Fourth st.

FOR SALE—
Lemon and Orange Groves.

FOR SALE—WE HAVE SOME BARGAINS in orange and lemon groves. This is the year to buy. MERCEREAU REALTY CO., 411 Grant Bldg. Phone 1743. 1

FOR SALE—
Beach Property.

FOR SALE—
—$400—
SAND LOTS AT LONG BEACH,
SEASIDE PARK.
West of bath-house, sidewalks, sewer, gas, electricity all in, easy terms.
JAMES V. BALDWIN,
Conservative Life Bldg.,
Third and Hill sts.

FOR SALE—
SOUTH OCEAN PARK,
Formerly Short Line Beach,
South Ocean Park.
The finest beach on the Coast;
Gas, electricity, sewer and water;
The new cut-off will soon be
Running direct into South Ocean Park.
Prices from $700 up.
STRONG & DICKINSON, 125 S. Broadway.
ROBT. MARSH & CO., Douglas Bldg.,
Or office on the tract.

FOR SALE—AT A BARGAIN, FINE BEACH house, 12 rooms, 4 flats; makes from $500 to $600 interest per year; clear title and property. Inquire 319 S. SPRING.

FOR SALE—A BIG SNAP, LOT AT HERmosa Beach, double frontage, facing ocean and Hermosa avenue. Address OWNER, F, box 76, TIMES OFFICE. 2

OCEAN PARK.

FOR SALE—SHORT LINE BEACH.
Speedway corner, 60 feet, $1650.
Speedway corner, 30 feet, $950.
These are cheap as there is 10 per cent increase this summer.
Room 5, CARROLL J. DALY & CO.,
Sole Agents. 211 W. First st. 3

FOR SALE—BARGAIN IN LOT AT OCEAN Park, on Clubhouse ave.; a swell street; $1200. M. W. ATWOOD, 612 Grant Bldg. Home 1714.

FOR SALE—CHEAP, A NEW 7-ROOM COMpletely furnished cottage. Apply 30 FLORENCE AVE., Short Line Beach. 3

LONG BEACH.
—$400—
Sand lots in the beautiful Seaside Park, Long Beach; improvements all in, sewer, gas, electricity; the famous Bouton artesian water, and sidewalks; 22 fine cottages; 12½c fare from Los Angeles. Long Beach cars direct to tract, 10-minute service. For sale by—
JAS. V. BALDWIN, Ex Conservative Life Bldg.
HOME REAL ESTATE CO., 222 Douglas Bldg.
W. M. ALLEN & SON, 218 Douglas Bldg.
HARBERT & BUTTERWORTH, 107 S. Broadway.

FOR SALE OR RENT—
A 6-room modern cottage, located on Cedar; will rent for the summer season at $50 per month; elegantly furnished; party going East for a few months; this property can be bought at $2500. G. W. HUGHES, 727 Cedar Ave., Long Beach. 7

FOR SALE—SEE REDBURN & CO., THEY sell real estate, both acreage and country. The best hotel proposition in Long Beach. Hurry. REDBURN & CO., 144 Pine ave., Long Beach. 3

FOR EXCHANGE—
Real Estate.

FOR EXCHANGE—EL MONTE, $3000. A fine walnut grove of 10 acres, trees in good condition and a splendid water supply, close to Bassett Station and on main county road; is clear, exchange for residence in Los Angeles or take vacant. Will assume.
JAS. V. BALDWIN,
Agent.
207-210 Conservative Life Bldg.
Third and Hill sts.
'Phone Main 57. 'Phone Main 57. 3

FOR EXCHANGE—WE HAVE FOR SALE or exchange 30 acres of fine soil, planted to citrus and deciduous fruits, located on the electric line at San Gabriel; the ground lies perfectly level and the soil cannot be surpassed; the Alhambra electric cars pass within 200 feet; this property is ripe for subdivision and 50-ft. lots will sell readily at $250 per lot; it is clear of incumbrance, and we can deliver the 30 acres for $450 per acre; will accept desirable Los Angeles property, value $9000 to $14,000, in exchange; your money can be trebled in from 12 to 18 months.
ERKENBRECHER SYNDICATE (LTD.)
Members L. A. Realty Board.
Removed to Suite 304,
12-story Braly Bldg.

FOR EXCHANGE—A GILT-EDGE BUSIness property, well located, in Oakland; solid brick business block; price $40,000; the owner will take about one-half in good property, city or country, in Southern California. The balance can be easily arranged at a low rate of interest. Prefer a good orange grove. Here is a chance to get a fine business property. Fullest investigation solicited. BEN WHITE, 306 Bryson Block. 5

FOR EXCHANGE—
In the IMPERIAL VALLEY; the best alfalfa land in the world, at less than 25 per cent. of its real value; can exchange up to 3000 acres for good city or suburban property, or can sell you 320 acres adjoining the townsite of Brawley at one-half the price of adjoining land.
Cheap excursion Wednesday, May 4.
IMPERIAL INVESTMENT COMPANY,
3 218 W. Third st.

FOR EXCHANGE—GOLD MINING PROPerty to exchange for acreage near Los Angeles or toward the ocean; free-milling ore; water for milling purposes and plenty of fine timber on property; located in Southern Oregon; mild climate. For particulars address D, box 47, TIMES OFFICE. 3

FOR EXCHANGE—OR SALE, A DESIRABLE piece of income property in heart of the city, west of Main st.; mortgaged for half the value; will take good clear property for half; prefer suburban. Address Owner, B, box 66, TIMES OFFICE.

FOR EXCHANGE—WANTED, 6 TO 8-ROOM house and lot in exchange for $4000 stock of dry goods, invoice at New York cost price. STATE OF CALIFORNIA RENTAL AND INVESTMENT AGENCY, 306 W. Seventh st., near Broadway.

FOR EXCHANGE—SEVERAL CITY LOTS for outside property; also clear country town for city equities; several thousand dollars good clf. of stock for equities and outside properties. OWNER, 348 Bradbury Bldg.

FOR EXCHANGE—
I make a specialty of exchanging real estate, particularly California for eastern.
Member L. A. C. W. CONWAY,
Realty Board. 304-5 Bradbury Bldg.

FOR EXCHANGE—WANT EASTERN INcome property for a number of gilt-edge California ranches, $5000 to $50,000. Write L. M. PRATT, Laughlin Bldg., Los Angeles. 3

FOR EXCHANGE—COUNTRY PROPERTY. Large or small ranches for eastern or vice versa; some choice deals. See me at 612 Grant Bldg. Phone 1714. M. W. ATWOOD.

FOR EXCHANGE—
Real Estate.

FOR EXCHANGE—WE HANDLE REAL ESTATE exchanges only and have many choice properties. Send full description. F. M. SIMPSON & CO., 548 Bradbury Bldg.

FOR EXCHANGE—WE WILL MATE YOU on the following: Rooming-houses, ranches, vacant lots, cottages and lots. DENTON ABRAMS & MARSH. 3

FOR EXCHANGE—20 ACRES SMOOTH LAND in good location for stock of groceries, or what have you? M. W. ATWOOD, 612 Grant Bldg. Home 1714.

FOR EXCHANGE—AT POMONA, A FINE improved 20-acre orange grove for a good farm. Address E. E. GILLEN & CO., Pomona, Cal.

FOR EXCHANGE—MY $150 EQUITY; $375 Hollywood lot; want horse and buggy; furniture; piano. OWNER, room 20, 423½ S. Spring. 5

FOR EXCHANGE—PETERS & WEBSTER, 315-17 Laughlin Bldg., will sell or exchange your property; large list to select from.

FOR EXCHANGE—BEN WHITE WILL EXchange your property. Office 308 and 309, BRYSON BLOCK, Second and Spring.

FOR EXCHANGE—OR SALE. FOR REAL estate, $4000 first-class laundry stock. Address Z, box 46, TIMES OFFICE. 3

FOR EXCHANGE—20 ACRES IN TOLUCA for Los Angeles property. 154 N. AVE. 24. 'Phone Flora 2118. 5

FOR SALE—
Miscellaneous.

FOR SALE—BEAUTIFUL UPRIGHT PIANO, very slightly used; genuine ivory keys; real golden oak case, colonial design; Boston roll fall board, full-length music rack, continuous dust-proof hinges, 3 pedals, 3 strings to each tone; in perfect condition; both inside and out; elegant velvet scarf and stool; only $195 delivered; can arrange to take $5 or $6 monthly payments; can use good horse. 514 S. HILL ST.

FOR SALE—15,000 FEET EXTRA HEAVY 1-inch water pipe, 4c; 1000 feet, 3-inch pipe, 15c; 10-ton ice plant, complete; 26-inch band saw, iron table, $75; 5-H.P. general electric motor, $100; 1½-H.P. gasoline engine, almost new, $35; belt trip hammer, 1000 lbs., $150; large quantity of new belting and pulleys at big discount. SOU. WRECKING CO., 261 L. A. st. Both 'Phones. 8

FOR SALE—ELATERITE ROOFING costs less than shingles, never needs painting, used instead of pitch and gravel, metal tile or slate; the best for roof gardens or warehouse floors; sold on merit and guaranteed. ELATERITE ROOFING CO., 426 Byrne Bldg., cor. Third.

FOR SALE—
"PAINT! PAINT! PAINT!"
Don't fail to attend our stock reduction sale in the next ten days; all paints and varnishes at greatly reduced prices. ACME SASH DOOR AND PAINT CO., 405-7 N. Main st. 7

FOR SALE — PAINT!!!! PAINT!!! MIXED paint; guaranteed on every can to be as good as the best, ony $1.25; same in odd lines only $1.15; also 5 tons white lead at 6½ cents. Our painter will figure your job. WHITING'S, 9th and Maple.

FOR SALE—GENTLEMAN LEAVING CITY is obliged to sacrifice his magnificent 3-pedal Steinway upright piano at almost one-third its original cost; can be seen at my trunk store, 458 S. SPRING, near Fifth. 3

FOR SALE—$10,000 WORTH OF HIGHEST grade printing, linotyping, binding and engraving every month. SOUTHERN CALIFORNIA PRINTING CO., 105 N. Broadway. Home 'Phone 1597.

FOR SALE—HARDMAN PIANO, A FINE upright, slightly used, with Wessell, Mickle & Gross action, a bargain Monday morning at $180 cash. FISHER MUSIC CO., 449 South Spring.

FOR SALE — 15-HORSE-POWER 500-VOLT Wagoner-Bullard motor; best motor on market; used only few months; good as new. Z. L. PARMELEE C., 234 S. Spring. 5

FOR SALE— DEEP WELL PUMP, GAS engine, windmill, tanks, well drilling done, all kinds of pump work set up. See G. W. GUINN, 160 N. Los Angeles st.

FOR SALE—I HAVE ON HAND SOME very fine Navajo blankets, all new, will sell cheap. Call at 1824 GROVER ST. Take Washington-st. car. 4

FOR SALE — SECOND-HAND NATIONAL, Hallwood and Osborn cash registers; lowest prices in city; easy terms. REID, 142 S. Broadway, room 126. 7

FOR SALE—CHICKEN WIRE! CHICKEN wire! 2-inch mesh only 45 cents per hundred square feet. WHITING'S, 9th and Maple.

FOR SALE—$30; FOLDING BED, QUARTER oak, French plate mirror, cost $45 two months ago. 1357 WALNUT ST., Vernon car.

FOR SALE—CHEAP, SHOWCASES, COUNters, shelving, doors and windows. We buy and sell. Ring up James 121. 216 E. Fourth.

FOR SALE — CUT RATES ON SPRING wagons, buggies, etc. CARRIAGE WRECKING CO., S.E. cor. Seventh and L. A. sts.

FOR SALE—A BARGAIN, 4 CHAIR BARber shop in beach town, $1200. Inquire of STEINEN-KIRCHNER CO., 210 W. 2d st. 3

FOR SALE—A FEW FINE SECOND-HAND vehicles at bargain prices. PARROTT CARRIAGE MFG. CO., Tenth and Main sts.

FOR SALE — SEE WICKS'S ADVERTISEment of 62 lots in Central Avenue Tract; $350 to $495; easy terms in city lots. 4

FOR SALE—HANDSOME AND SUBSTANtial Davenport sofa, cheap, nearly new. Can be seen at 345 S. HOPE ST. 6

FOR SALE — 7000 ROLLS WALL PAPER; prices cut in two; houses painted at actual cost. PAINT CO., 1015 S. Main. 5

FOR SALE—A SMALL LOT OF BARLEY hay. Inquire of ROBERT RHEINGANS, Sunnyside, on Vermont ave.

FOR SALE—SELF-PLAYING ORGAN WITH rolls of music, in good condition, cost $150, take $30. 2023 LEOTI AVE.

FOR SALE—STANDARD SEWING MAchine, in good condition. 1734 DIXON AVE., Washington car; $20 cash. 7

FOR SALE—LARGE FIRE-PROOF SAFE, with burglar box inside, at a bargain. 409 E. SECOND ST. 3

FOR SALE—MEN'S ½ SOLES, SEWED, 75c; ladies' 60c. FACTORY SHOE STORE, 609 S. Broadway. 3

FOR SALE—FINE RED GRAVEL FOR driveways. Inquire W. L. RILEY, 348 W. Second st. 3

FOR SALE — SECOND-HAND FIRE AND burglar proof safes. ANDERSON, 212 N. Main st. 4

FOR SALE—A FINE UPRIGHT ESTEY PIano, cost $400; will take $135. 954 MAPLE AVE. 3

FOR SALE — PIANOLA, $200 CASH, OR trade. Call or address 703 STEPHENSON AVE. 4

FOR SALE — SECOND-HAND ELECTRIC power coffee mill. ANDERSON, 212 N. Main st. 4

FOR SALE—FIRST-CLASS TICKET EAST, male. Address 1654 TEMPLE, afternoon. 4

FOR SALE—A GOOD 16-PASSENGER BUS. Inquire HART BROS., Natick House. 4

FOR SALE — SIGN WRITING AT CUT rates. 204 E. SEVENTH ST.

FOR SALE—BARGAIN IN A SODA WATER fountain. 423 N. MAIN.

FOR SALE—FIRE-PROOF SAFE. APPLY 409 E. SECOND ST.

FOR SALE—CHEAP, 'CELLO, COST $150. 135 E. ADAMS ST. 7

FOR SALE—FIREPROOF SAFE. 409 E. SECOND ST.

FOR SALE—1000 DOORS BELOW COST. 224 ALISO ST.

FOR SALE — FIRE-PROOF SAFE. 212 N. MAIN ST. 4

FOR SALE—
FURNITURE.

FOR SALE—FURNITURE AND COMPLETE housekeeping utensils; goods A1. Call 330 S. BROADWAY. 3

FOR SALE—SOME FINE FURNITURE AND a flat-top desk. GODDARD, 503 S. Broadway.

FOR SALE—6-ROOM FLAT, ELEGANT FURniture for sale at sacrifice. 827 S. HOPE. 7

FOR SALE — SELLING OUT FURNITURE, gas ranges, carpets, cheap. 553 S. OLIVE.

FOR SALE — HOUSEHOLD FURNITURE. Call at 138 W. 32D ST. 3

BUSINESS CHANCES—
Miscellaneous.

FOR SALE—FINE DAIRY; 50 HEAD; FINE business; also money-making livery business and also a first-class large restaurant bargain, and a small notion store and stock, about $800; and a poultry and fish store, old stand, for mixed poultry, good trade, about $350. Also a small hotel on large lot with business now, including the bar, $100 a day; you buy hotel and lot and furniture and stock, snap; a rooming-house of 18 rooms for $1000 if taken today. See LARKIN & CO., 542 S. Main and 421 Byrne. 3

READER, ARE YOU LOOKING FOR A good-paying business? If so, I have one that it will pay you to investigate. It is a grocery business, situated on a prominent corner in one of the finest residential parts of our city; has good business, and can be made equal to the best in the city; will require about $2500 to handle it; will not be on the market long; better look it up at once. 'PHONE WEST 1672. 1

BUSINESS CHANCES—
Miscellaneous.

EDWARD D. SILENT & CO.'S
INVESTMENT DEPARTMENT
Called to your attention in Sunday's issue the fact that one of the leading manufacturing concerns in this city was offering for subscription $50,000 worth of its stock in blocks of
$100 AND UPWARDS,
to produce a fund for enlarging its plant for
MANUFACTURING PUMPS.
Not ordinary pumps that require much power and do little work, but a
Pump That Costs Less,
Pump That Does More,
Pump Requiring Less Power,
according to the opinion of disinterested engineers, and by actual test, than any other existing.
Having these attributes, this pump is going to bring to its manufacturers
LARGE DIVIDENDS,
and this is so sure that one of the strongest financial institutions in this country GUARANTEES THAT THIS STOCK WILL NEVER BE WORTH LESS THAN WHAT YOU PAY FOR IT.
That it will pay at least 6 per cent. annual dividends.
What better chance do you want to INVEST your savings or wealth SAFELY and PROFITABLY.
Come and get the particulars.
EDWARD D. SILENT & CO.,
Est. 1885. Members L. A. Realty Board.
216-218 W. Second st. 3

FOR SALE—
ONE OF THE BEST PAYING RESTAURANTS IN THE CITY; SEATING CAPACITY 150; WILL NECESSITATE OUTLAY OF ABOUT $3500; GOOD LEASE; LOW RENT; HAS MADE BIG MONEY FOR PREVIOUS OWNERS.
WHOLESALERS' BOARD OF TRADE,
3 323 BULLARD BLOCK.

LOOK HERE AT THIS SNAP—$300 BUYS A fuel and feed yard that has barn, shed and stables worth more than double that amount, and has rents from outside parties enough to pay rent on the yard. It is one of the oldest yards in the southwest; horse and delivery wagon thrown in. S. W. REALTY CO., 1204 W. Washington. Home 'phone 7145. 3

FOR SALE — FINE LAUNDRY ROUTE, horse, wagon and harness, old-established route, with the best steam laundry in the city, clearing $45 per week; driver will go with buyer one week on route, clean, easy business for a life-time; driver going away; will sell for $500, worth $800. See W. W. BOWMAN, 206 W. Sixth. 3

TO LET—TWO LARGE ROOMS IN NEW building of 80 rooms for restaurant or private boarding, building is located in center of manufacturing district, close to street cars and railroad depots. AVON, corner E. Fourth and Carolina street.

FOR SALE—TELEPHONE YOUR "WANT" ads. to The Times. Special clerks are constantly in waiting at the other end of your 'phone to take your ad. Ring up any time of day or night. Sunset PRESS ONE. Home EXCHANGE TWO.

FOR SALE—DRY GOODS STORE DOING A fine business; will sell at invoice at New York price; rent $40 per month; 4 large living-rooms, one year's lease and option on second; price $3000. See W. W. BOWMAN, 206 W. Sixth. 3

RESTAURANT, BEST IN BEST BEACH town, catering to first-class trade only; trade improving daily; season just opening; no cheap trade; price $1800. See R. F. DAVIS, 320 Trust Bldg., between 10 and 12 or 1 and 3.

YOUNG MAN WELL ACQUAINTED HERE has from $3000 to $5000 to invest in established manufacturing business; particulars first letter or no attention paid; and not an agent. Address F, box 78, TIMES OFFICE. 3

FOR SALE — RESTAURANT, 2 LIVING rooms, 2 gas ranges, tables, chairs and counter and lots of dishes; doing a fine business; price $350. See W. W. BOWMAN, 206 W. Sixth. 3

JEWELRY BUSINESS—THE BEST-PAYING small jewelry business in Los Angeles; good repair trade and location; only those having $2000 cash need reply. Address F, box 71, TIMES OFFICE. 3

FOR SALE—A GOOD GROCERY LOCATED on a good business corner; $___ or invoice; cheap rent and lease; good reasons for selling. See HAWES & WEIR, 302 S. Figueroa.

FOR SALE—BAR, AVERAGING $65 PER day; brewery will loan $5000; price $20,000; nice lunch counter included. J. R. RICHARDS HOTEL BROKERS CO., 321 Laughlin Bldg. 3

FOR SALE—MANUFACTURING BUSINESS, or will take in capital; business has grown so rapidly we haven't capital enough to handle it. Address F, box 142, TIMES OFFICE.

WILL SELL HALF INTEREST; GOOD placer gold claims, this State; guaranteed better than wages; $100 down, balance out of claim. Address F, box 66, TIMES OFFICE. 3

WANT TO MEET PARTY WHO WILL ADvance $1000; mortgage personal property and give interest in mining proposition worth $20,000. Address F, box 48, TIMES OFFICE. 3

SEND 25c FOR THE WONDER OF THE nineteenth century; agents wanted in all parts of the United States. Address P. O. BOX 292, Los Angeles, Cal. 4

ARE YOU LOOKING FOR A HARDWARE and implement location? If so, can put you onto a good thing. Address THOMAS, 328 Beacon st., Los Angeles.

RESTAURANT FOR SALE, DOING GOOD business; best location in city; a bargain if taken at once; owner leaving city. Address LOCK BOX 1296. 4

FOR SALE—$300; RIGHT MAN CAN BUY half interest in established business, $150 cash, balance monthly. G. G. WHEAT, 229 Byrne Block. 3

FOR $300 WILL GIVE INTEREST IN 20 borax claims that will return profit of $1000 inside 3 months. Address F, box 46, TIMES OFFICE. 3

GOOD MINING PROPERTIES FOR INCORporation, sale or lease, located on new Salt Lake Railroad. Address A, box 58, TIMES OFFICE.

FOR SALE—GROCERY AND PROVISION store, good location, with long lease, fine stock; will invoice. Apply 806 MAPLE AVE. 3

CHOICE CASH CORNER GROCERY; BEST part of the southwest; bargain; $1800.
3 I. D. BARNARD, 116 S. Broadway.

OLD CENTRAL MEAT MARKET, BARGAIN, with average trade about $60 per day; $1000.
3 I. D. BARNARD, 116 S. Broadway.

DELICACY AND HOME BAKERY; A NICE place; making money; a sure bargain; $250.
3 I. D. BARNARD, 116 S. Broadway.

FRUIT, CIGARS AND LIGHT GROCERY; rent only $6, with two living-rooms; $250.
3 I. D. BARNARD, 116 S. Broadway.

FINE LUNCH COUNTER ON MAIN ST.; large trade; a positive sacrifice; $750.
3 I. D. BARNARD, 116 S. Broadway.

IF YOU HAVE A LITTLE MONEY AND want to go into business, call to see us this morning. LASSEN & CO., 215 W. Fourth.

WANTED—GOOD MAN WITH SOME CAPital to join me in the automobile business. Address F, box 75, TIMES OFFICE. 3

FOR SALE—LAUNDRY ROUTE CLEARING from $20 to $25 a week; a bargain; call evenings after 5:30. 1046 E. 32ND. 4

FOR SALE — GENERAL STORE, GROceries, dry goods, notions, at invoice; in good location. 901 E. NINTH. 2

SEE WICKS'S ADVERTISEMENT OF 62 lots in Central Avenue Tract; $350 to $495; easy terms in city lots. 8

FOR SALE—HARDWARE AND PLUMBING business or either. Address 1320 PALM. A. F. A. 3

FOR SALE — GROCERY AND FRUIT store, 632 S. BROADWAY. A money maker. 9

$550 BUYS BUSINESS PAYING $100 TO $200 monthly. 245½ S. SPRING, suite 2. 4

I. D. BARNARD, 116 S. BROADWAY, WILL sell out your business. 3

SWAPS—
All Sorts, Big and Little.

FOR EXCHANGE—OR SALE—FOR HAY OR wood, double harness, single harness, rubber-tire buggy. SHIPLEY, Central ave. and 45th st. 3

FOR EXCHANGE—WANTED, A WHITE ostrich plume in exchange for first-class dentistry. Address E, box 60, TIMES OFFICE. 3

FOR EXCHANGE—RUNABOUT, RUBBERtired buggy, for cement work. Call 3025 KEY WEST. 3

MONEY TO LOAN—

TO LOAN—MONEY—
IN LARGE OR SMALL AMOUNTS.
YOUR UNCLE PAWNSHOP,
100 S. MAIN ST.
COHN & SOLOMON, PROPS.
Oldest and most extensive institution of its kind in the city.
Business strictly confidential.
References by permission: The First National Bank and the Los Angeles National Bank.
LOOK FOR THE EAGLE SIGN.

DIAMOND LOANS MADE AT ONE-HALF rate; any amount. KERNER, 201 Frost Bldg.

MONEY TO LOAN—

$850,000 TO LOAN—
4½ TO 5 PER CENT.
R. G. LUNT, AGENT THE GERMAN SAVINGS AND LOAN SOCIETY, SAN FRANCISCO. 140 S. BROADWAY, HELLMAN BLOCK.

THE CRESCENT LOAN CO.,
SUITE 29, RAMONA BLOCK,
305½ S. SPRING ST.
Loans money to salaried ladies and gentlemen on their own note, without security or indorser. Any one needing money who has a permanent situation will be assured of courteous treatment at our office.

THE CRESCENT LOAN CO.,
SUITE 34, RAMONA BLOCK,
305½ S. SPRING ST.
Loans money to salaried ladies and gentlemen on their own note without security or indorser; anyone needing money who has a permanent situation will be assured of courteous treatment at our office.

WE HAVE $15,000 TO LOAN FOR 1 TO 3 years in sums of $1000 and upward on cottages, houses or business property, at reasonable rates of interest. Prompt attention to all inquiries, and loans made without delay. JONES & RYDER LAND CO., 318 W. Third st. 7

CASH CONFIDENTIALLY LOANED SALaried persons on note, without security or employer's knowledge; easy payments; no indorsers; lowest rates; hours 11 a.m. to 1 p.m., 2 to 5 p.m.; evenings, 6:30 to 7:30. COMMERCIAL DISCOUNT CO., 504 Frost Block.

TO LOAN—MONEY ON FIRST AND SECond mortgage on real estate, payable in monthly payments or on any good security; notes, mortgages, contracts for sale of real estate bought. NOURSE & CO., 203 Trust Bldg. 7

TO LOAN—
$200 to $25,000 to loan on real estate and other good securities; low rate of interest. Established 1886.
LEE A. M'CONNELL & CO.,
145 S. Broadway.

MONEY LOANED ON DIAMONDS, WATCHes, jewelry, all kinds of personal property. We loan you more money, less interest, hold your goods longer than anyone; no commission, appraisers or middlemen or bill of sale; tickets issued. LEE BROS., 508 S. Main st.

MONEY TO LOAN—
Why loan your money at 6 per cent., when you can double it by buying a lot at SUNNYSIDE?
GRIDER & HAMILTON,
3 225 W. Second st.

TO LOAN—
$5000 TO $50,000
ON APPROVED INCOME PROPERTY.
R. A. ROWAN,
419 DOUGLAS BLDG.,
MEMBER OF L. A. REALTY BOARD.

LOANS TO SALARIED PEOPLE HOLDING permanent positions, without security. Easy payments. No publicity. We also buy good long or short-time notes. Our rates are reasonable. TRADERS' EXCHANGE, room 221, Bryson Block. Tel. Red 1085.

MONEY LOANED, FURNITURE, PIANOS, livestock, warehouse receipts, diamonds, jewelry, all personal property, lowest rates; no commission; quick loans. REID, 142 S. Broadway, room 126, Phone 1928. 7

DIAMONDS, JEWELRY, PIANOS, FURS, furniture, etc., 1 per cent. 'Phone 2689. Oldest established office in the city. UNION LOAN CO., 114 S. Spring st.

MONEY LOANED SALARIED PEOPLE ON their notes without indorser; 9 a.m. to 5 p.m.; evenings, 6:30 to 7:30. SUN LOAN CO., 231 Johnson Bldg., Fourth and Broadway.

MONEY LOANED ON REAL ESTATE, ALL sizes; property sold within six days after listing with us at lowest prices. THE BULLETIN REAL ESTATE, 314 W. Fourth st., room 123. 'Phone 8949.

MONEY LOANED ON FURNITURE, PIanos, live stock, etc.; we charge you no commission; no publicity. COLYEAR FURNITURE CO., 322-324 S. Main. 'Phones Sunset 1117; Home 2154.

R. W. POINDEXTER, 308 WILCOX BLOCK, loans in any amount on city or country property, or other first-class security. Installment and building loans made.

TO LOAN — MONEY ON REAL ESTATE, from 4 to 7 per cent., from 1 to 7 years; you can pay principal any time. HOME LOAN CO., 206 Grant bldg.

MONEY LOANED ON DIAMONDS, WATCHes, jewelry, musical instruments, chattels, all kinds; confidential. THE IRISH JEW, 112 S. Broadway. 6

MONEY AT 4½ TO 8 PER CENT. NET, according to the size and character of the loan. EDWARD D. SILENT & CO., 216 W. Second.

MONEY LOANED SALARIED PEOPLE ON their notes without indorser; 9 a.m. to 5 p.m. Evenings, 7 to 8. TOUSLEY, 312 Trust Bldg.

TO LOAN—$25,000 TO $50,000 ON GOOD SEcurity; low rates; private money. M. M. DAVISON & SON, 244-6 Wilcox Bldg.

J. B. POLLOCK—SALARIED LOANS—
E. L. WHITTINGTON, MGR.
418 Mason Operahouse Block.

READY MONEY ON REAL ESTATE OR other good security; very lowest rate. J. J. PHELPS, 216 Mason Operahouse.

MONEY TO LOAN ON CITY OR COUNTRY real estate. THOMAS & WADSWORTH, 319 and 320 Douglas Bldg.

$50,000 TO LOAN ON CITY PROPERTY; low rates. WATSON & CO., 822 Trust Bldg. Home 'Phone 2730.

TO LOAN—4 TO 7 PER CENT. ON CHOICE city property. BRADSHAW BROS., 202 Bradbury Bldg.

TO LOAN—$50,000 IN AMOUNTS TO SUIT borrower to loan for our clients. HOME 'PHONE 1142.

I MAKE STRAIGHT BUILDING LOANS. W. H. OBEAR, 401 Johnson Bldg., 356 S. Broadway.

TO LOAN—PRIVATE FUNDS ON REAL ESTATE. GORDON & HUBBARD, 442 Douglas.

MONEY WANTED—

WANTED—MONEY—
$15,000, 3 years, 6½ per cent., on close-in improved property, valued at $30,000.
WRIGHT & CALLENDER,
223 S. Hill st. 3

WANTED—MONEY.
$11,000 FOR TWO YEARS, FIRST MORTGAGE, 6 PER CENT. NET INTEREST, PAYABLE QUARTERLY, ON MODERN BUILDINGS WELL RENTED; INCOME $3500 PER YEAR, ON CENTRAL AVE.
A. T. JERGINS & CO.,
204 LAUGHLIN BLDG. 'PHONE 1911.

WANTED—MONEY TO LOAN—
CAN LOAN YOUR MONEY
ON GILT-EDGE SECURITY
PREVAILING RATE OF INTEREST.
R. A. ROWAN,
419 DOUGLAS BLDG.,
MEMBER L. A. REALTY BOARD.

WANTED—PARTY DOING HIGH-GRADE installment business wishes party to carry part of the paper, well secured, for part of the profits; highest references obtainable. Address M. B. LEAVITT, No. 152 Central ave. 3

WANTED— PRIVATE MONEY ON FIRST-CLASS CITY REAL ESTATE. $1000, $1200, $1800 at 7 per cent., for 3 years. —HOME LOAN CO., 300 Grant Bldg.

WANTED—$1000 A T 6 PER CENT. NET, absolute security, first mortgage, one or two years. PERRY & CO., 204 Laughlin Bldg. 4

WANTED—$1500 OR $2000 AT 5 PER CENT. from 1 to 3 years, $15,000 in real estate as security. Address BOX 734, Sherman, Cal. 8

WANTED—LOANS, $500 TO $20,000, ON IMproved city income property. WIESENDANGER, 221 Laughlin Bldg.

STOCKS AND BONDS—

FOR SALE—
W. G. ALLEN & CO.,
Agents and Developers of Coeur D'Alene Mines.
—121½ S. Broadway—
5000 Hecla; dividend paying, 1.
5000 Trade Dollar, 25.
5000 Mayflower, 15.
2000 Headlight, 8.
2500 Oom Paul, 8.
20,000 Nine Mile, 15.
11,000 Reindeer, 5.
~~20,000~~ Bullion, 25.
5000 O. K., 4.
~~5000~~ Tarbox, 5.
Call and see ores and get quotations on all good Coeur d'Alene stocks. 8

FOR SALE—
I have 300 shares Jerome Canyon Copper Co. stock to sell; also 15,000 Big Five mining stock of Colorado.
Some Chamber of Commerce bonds.
Some Home Telephone bonds.
Some Edison Electric Co. bonds.
Some Anaheim High School bonds.
Some Pacific Electric L. & P. bonds.
Some Yerka Waterworks bonds.
R. F. DAVIS, 320 Trust Bldg.

WALLACE BROS., 327 W. THIRD ST.
First-class Bonds and Investments.
We have a new issue of exceptionally well-secured 5 per cent. gold bonds that we would like to present to anyone contemplating an investment. Call and see us.
WALLACE BROS., Conservative Life Bldg., 'Phones 1156. 327 W. Third st.

FOR
School and Municipal Bonds,
Bank Stocks.
ISAAC SPRINGER & COMPANY,
29 South Raymond. Suite 219, Grant Bldg.
Pasadena Los Angeles.

STOCKS AND BONDS—
And Mortgages.

FOR SALE—2 HOME TELEPHONE BONDS at $81.
2 Home bonds, Pasadena, at $97, with 10 shares stock.
30 Marconi Wireless at $50.
250 Pacific Wireless at $3.
1000 Bufa at 72c.
2000 Trinidad at 50c.
RICHARD B. KIRCHHOFFER,
Stock Broker,
3 Home 7063. 307 Laughlin Bldg.

I HAVE FOR SALE—
1000 shares Santa Ana Tin, 18c.
1000 shares East Tonopah, 13c.
1000 shares Tonopah Yellow.
Eastern Jacket, 5c.
Money to loan, low rate of interest.
F. S. WISE,
3 704 Bryson.

FOR SALE—FIVE OR TEN SHARES OF the CHIAPAS RUBBER PLANTATION COMPANY. This is pledged stock and will be sold below the market. PERCY MANNINGTON REALTY CO., 206-8 Trust Bldg. 10

FOR SALE—BUY A 2½-ACRE TRACT AT SUNNYSIDE, and raise your own stock. GRIDER & HAMILTON, 225 W. Second st. 3

THINGS ON WHEELS—
All Sorts.

AUTOMOBILES.

FOR SALE—STEVENS-DURYEA, PRACTIcally new, purchased 3 months ago from Los Angeles agents, car perfectly satisfactory, but called East and will sell or $1150 cash. Phone Black 31, Pasadena, apply mornings. Address M. FRED HANCHETT, 25 Orange Grove ave., corner Colorado, Pasadena.

FOR SALE — ONE 1903 WINTON NEWLY equipped with 4½-inch tires on rear wheels and new tires on front; large generator headlight; will guarantee in perfect condition; just having overhauled; $1000 cash. E. T. STIMSON, owner. Call at Church's Garage, 116-118 E. Third st. 14

FOR SALE — RAMBLER RUNABOUT, wheel steer, three front lamps and tail light, has not been run twenty miles; 1 Oldsmobile, $350, this is a good one; 1 Oldsmobile, $325 with canopy top, no trades. SOUTHWEST AUTO STATION. Home 5727.

FOR SALE — AUTOMOBILE; ONE AUTO car, complete with lamp, horn, extra tires, baskets and other sundries; car better than new; if taken at once will sell at a bargain. Inquire after 10 a.m. at 302 BRADBURY BLDG. 2

FOR SALE—I WILL SELL MY ST. LOUIS runabout for $600 cash; in perfect running order; with two new tires on rear wheels; just newly painted. GEO. R. ELLIS. See machine at Church's Garage, 116-118 E. Third st. 14

FOR SALE — OR TRADE; AN ELEGANT Peerless touring car; run enough to adjust bearings nicely; owner will sell at a bargain, or will trade for something of equal value. Inquire 347 S. SPRING ST.

FOR SALE—WAVERLY ELECTRIC AUTOmobile in perfect condition, cheap for cash or will trade for lot, reason for selling, want larger machine. No. 2080 W. ADAMS ST. Home Phone 7948.

WE HAVE A NEW ELECTRIC SURREY and electric delivery wagon; will sell at half price, or exchange for city lots. See us, 164 N. Los Angeles st. HAWLEY, KING & CO.

FOR SALE—SPAN OF BAY HORSES, 7 years old; gentle to work or ride; weigh over 1100 lbs. each; $300 for both. At the STONE WALL FEED YARD, 343 New High. 3

FOR SALE—SWELLEST RUBBER-TIRED Studebaker trap in city, not traveled 100 miles, $125, cost $320; in perfect condition. 860 W. JEFFERSON ST. 3

FOR SALE—HOLSMAN GASOLINE AUTO, good order, sell cheap or exchange for sound big work mares. HODGE BROS.' SHOP, Pasadena. 5

WHITE STANHOPE IN FINE CONDITION, cheap for cash. Take Pico st. car, get off at Sentous. A. W. LE FORCE, 1302 Girard st. 3

FOR SALE — WHITE STANHOPE, MODEL 1903; good condition. Apply HEWLETT, Hotel Portsmouth. 4

ONE OLDSMOBILE IN GOOD SHAPE, $300 cash buys it. NORMAN W. CHURCH, 116-118 E. Third st. 14

BICYCLES.

FOR SALE—FINE MAN'S BICYCLE, $20. 1932 LOVELACE AVE. 2

BUGGIES, PHAETONS, RUNABOUTS.

FOR SALE—$125; STUDEBAKER RUBBER-tired buggy, almost new, for $85. OWNER, 1007 S. Los Angeles st. 5

COACHES, CARRIAGES, VICTORIAS.

FOR SALE—FIRST-CLASS EXPRESS OR delivery wagon with rails, $75. E. R. BOHAN, 405-7 N. Main. 1

LIVE STOCK FOR SALE—
Horses, Cattle, Mules, Etc.

FOR SALE—HORSES; THE L. J. ROSE AUCTION SALE OF TWO CARLOADS, 40 HEAD OF HIGH-STYLED, WELL-BROKE, STANDARD - BRED, YOUNG, SOUND, SPEEDY ROAD, TRACK, BUGGY AND CARRIAGE HORSES WILL BE HELD AT AGRICULTURAL PARK (RACE TRACK,) LOS ANGELES, CAL., THURSDAY, MAY 12, 1904, AT 10:30 A.M., CONSISTING OF SONS AND DAUGHTERS OF BAY BIRD, 8874; KNIGHT, 10,557; JAMES MADISON, 17,900; SILVER BOW, 11,708; CORNELIUS, 11,335, ETC. SALE POSITIVE AND WITHOUT RESERVE. STOCK CAN BE SEEN AT TRACK AFTER SUNDAY, MAY 8. CATALOGUE CAN BE HAD BY APPLYING TO ED R. SMITH, AUCTIONEER. 12

FOR SALE—TWO OF THE BEST HORSES in the city, as business calls me East I must sell; a good home as much consideration as price; these animals are sound and kind, one is quite speedy; can be seen after 10 o'clock, Tuesday and Wednesday only, at 132 W. 16th st. DR. HARRISON. 3

FOR SALE—30 HEAD OF HORSES WEIGHing from 1000 to 1300, from 4 to 8 years old, consisting of matched teams, ranging in price from $200 to $300, and single horses from $80 to $250; we guarantee our representations or refund your money. L. E. M'LELLAN, 942 S. Los Angeles st. 9

FOR SALE—BLACK DRIVING HORSE, guaranteed sound and gentle, very stylish; weight about 1050 lbs.; party going away; if sold soon will take one-half of what he is worth. Call for Mrs. Smith's horse, hotel barn, rear of 950 S. OLIVE. 3

FOR SALE — TWELVE IMPORTED HOLstein-Friesian cows for sale, located on the Palo Verdes Ranch, San Pedro, Cal. Address ED INGRAM, in care Natick House, Los Angeles. 6

FOR SALE—LADY'S OR GENTLEMAN'S fine saddle horse, saddle and bridle cheap. 'Phone or call F. P. NEWPORT, First-street Branch of Conservative Life, Times Bldg. 5

FOR SALE—RELIABLE FAMILY COWS, Berkshire, Poland-China and Improved Chester White pigs; Holstein, Jersey and Ayrshire bulls. NILES, Washington and Maple ave. 8

FOR SALE—A NEAT LITTLE MARE, weighing about 1000 pounds, good work horse and perfectly safe, anywhere in city. Inquire at 5801 S. MAIN ST. 3

FOR SALE—OR TRADE, 7-GALLON DURham-Holstein, rich milk; also fawn Jersey, about 3 gallons; make 8 lbs. butter week, $35. 826 W. JEFFERSON. 4

FOR SALE—VERY FINE JERSEY-HOLstein cow, fresh; large rich milker, suitable for family or dairy; very cheap; will guarantee. 1228 W. 39TH. 3

FOR SALE—AT A BARGAIN, ONE BLOCKY mare, sound and gentle, price $35; also one good all-purpose horse, price $30; these are snaps. 210 W. NINTH. 3

FOR SALE—A GOOD CHEAP CAMP TEAM, sound and gentle, weight 2100 lbs.; will sell at bargain; $90. Call early. 1622 HOOVER ST. 3

FOR SALE — BLACK MARE AND RUNAbout buggy, also two young gentle horses; can be seen at TALLYHO STABLES, 109 N. Broadway. 3

FOR SALE—VERY FINE DRIVING MARE, very gentle. A. A. CLEAVELAND, 4323 Agricultural ave., near west gate of race track. 2

FOR SALE—TWO NICE MARES, 6 AND 7 years old, gentle and nice lookers, at 808 CENTRAL AVE. 4

FOR SALE—50 HEAD DRAFT AND TROTting-bred colts; by CHAS. E. MITCHELL, Long Beach. 5

FOR SALE — GOOD GENTLE FAMILY pony; no use for him; cheap. 2500 E. FOURTH. 3

FOR SALE — ONE BIG WORK HORSE, weight 1250 lbs.; will sell cheap. 1855 E. MAIN. 5

FOR SALE—3 CHEAP DRIVING HORSES and one good saddle pony, $30. 1835 E. MAIN. 4

LIVE STOCK FOR SALE—
Horses, Cattle, Mules, Etc.

FOR SALE—CHOICE BERKSHIRE PIGS. Inquire Green Meadows store. JOHN PIERSON. 2

FOR SALE — ONE GOOD ALL-PURPOSE mare, sound and gentle. $45. 1855 E. MAIN. 5

FOR SALE—TWO FRESH COWS WITH calves. 1049 S. ALAMEDA ST. 5

FOR SALE—2 COWS WITH ROUTE. 1404 E. 8TH. 7

LIVE STOCK FOR SALE—
Poultry, Birds, Dogs, Etc.

FOR SALE—BIG MONEY IN SQUABS; they sell for $2 to $6 a dozen; cheaply raised in only four weeks; write for our free book about this rich industry. PLYMOUTH ROCK SQUAB CO., 289 Atlantic ave., Boston, Mass.

FOR SALE—LAYING HENS, WHITE AND Brown Leghorns, Minorcas, Barred Rocks, White Wyandottes, fine Buff Orpington rooster. 1065 S. FIGUEROA. Phone White 9123. 5

FOR SALE—BARRED PLYMOUTH ROCK hens eggs and roosters, thoroughbred stock at reduced prices; prize winners at last show. Maple ave. cars. 4425 S. MAIN ST.

LIVE STOCK WANTED—

WANTED—HORSE AND BUGGY FOR MY $150 equity in $375 Hollywood lot. OWNER, room 20, "Grand Pacific Hotel," 423½ S. Spring. 5

WANTED—RESPONSIBLE PARTY WANTS horse and buggy for summer for its keep. Box 79, TIMES OFFICE, Pasadena. 3

WANTED—GOOD HORSE AND TOP BUGGY in exchange for piano. GEO. J. BIRKEL CO., 345-347 S. Spring st.

WANTED—BUFF COCHIN CHICKENS, 3 TO 4 weeks old; will pay reasonable prices. BOX 1115, Tehachapi, Cal. 3

LOST, FOUND, STRAYED—
And Stolen.

FOUND — CAME INTO MY INCLOSURE, one bay mare, about 2 years old, two white ankles behind, shod all around. Owner prove property, pay damage and charges keeping and ad. S. G. WETHERN, on Figueroa, center of block, south of Florence ave.

LOST — ON MAY 2 ON BROADWAY, A chatelaine bag containing a small purse in which was $25 bill and three $5 gold pieces, one gold chain and pin. Return and receive reward. MRS. V. S. PERRY, 1210 Ingraham st. 4

FOUND—STRAY HORSE IN THE PASTURE of Wm. Colan, April 22, 1904. South end of Griffith Park; one dark bay mare, about 1050 or 1100 lbs., age about 12 years old, and four shoes on her and single harness marks on her. Call at WM. COLAN'S PASTURE. 3

LOST — ON 23D ST., BETWEEN FLOWER st. and Grand ave., mosaic pin set in black with gold rim. Finder please return to 2415 S. FLOWER, and receive reward. 3

STRAYED OR STOLEN—DARK BAY MARE; white spot on forehead; weight 900 lbs.; with leather collar and 20 feet of rope. ROSS, cor. Alameda and Slauson. 4

STRAYED — APRIL 27, FROM 55TH AND Central, white mare; "S." on right thigh. Liberal reward for return or information. 1126 E. 54TH ST. 3

LOST — SPAN OF HORSES; ONE GRAY, weight 1600 lbs., right knee stiff; one bay, weight 1200 lbs. Return 1191 S. VERMONT AVE. 3

FOUND — LADY'S GOLD WATCH. OWNER can have same by addressing CHRIST GREVE, JR., Palms R. F. D., Route 2. 5

LOST—AT REDONDO, A BROWN MARTEN fur; liberal reward for return. DR. WHOMES, 618½ S. Spring. 3

LOST—GOLD SLEEVE BUTTON, MARKED "E." Return to HOTEL BELLEVUE TERRACE. Reward. 2

LOST—A LIGHT BLUE ANGORA CAT; REturn and receive reward. Call 1019 FLORIDA. 4

RATE FOR ADS. UNDER THIS HEADING, 10c per line; minimum charge, 30c.

ATTORNEYS-AT-LAW—

DYER LAW AND COLLECTION CO. (INC.) Trusten P. Dyer, attorney and notary. Collections made everywhere; no fee without success. 602-03 BRYSON BLK. Tel. Main 1314.

ADVICE FREE. J. A. WOOD, ATTY. ALL cases, all courts. Suite 411, 412 BRALY BLDG., corner Fourth and Spring.

ADVICE FREE—SUCCESS OR NO FEE. J. H. SMITH, 133 W. Third, room 311, 2 to 5.

J. MARION BROOKS (EX-U. S. ATTORNEY.) Open evenings, 142 S. B'way. Notary. Jas. 7291.

W. W. HOLCOMB, ATTORNEY AT LAW, advice free. 211 W. First, r. 9-10. 'Phone 5091.

EX-JUDGE COOK, 521 STIMSON BLK., COR. Third and Spring; advice free; open evenings.

MINING—
And Assaying.

FOR SALE—3 FULL CLAIMS, ONE FOUR-foot ledge, assays $10; shaft 30 feet; two 3-foot ledges, assay $20; shaft 60 feet. All free milling; will sell all or part; money to be used for machinery on property. Address F, box 69, TIMES OFFICE. 3

WANTED — TO PURCHASE NITRATE-bearing lands. THE NORTH AMERICAN NITRATE COMPANY, 309-310 Braly Bldg. Home 6571.

ANALYTICAL AND TECHNICAL LABORAtories, 335 S. BROADWAY.
24 DR. J. LOCHER, Consulting Chemist.

IRVING & CO., ASSAYERS AND GOLD REfiners; mint prices paid or estimates given on bullion. Mines examined. 128 N. MAIN.

HAVERSTOCK & STAPLES, 222 W. FIRST. Assayers. Properties sampled. No students.

CIVIL AND MINING ENGINEER; SURveying. J. A. OSGOOD, 1851 W. 12th st. 3

S. V. CHILDS CO., 127 W. FIRST ST. ASSAYERS AND METALLURGISTS.

WADE & WADE, ASSAYERS AND CHEMists, 318 E. FIRST ST.

GEO. E. WERNER, ASSAYER, 107 NORTH SPRING ST.

PHYSICIANS—

DR. SMITH, SPECIALIST FOR WOMEN. Have first-class private hospital with special trained nurses and every convenience for the care and treatment of obstetric, surgical and all other female diseases. 10 years in Los Angeles, will give plenty of the best references in the city. Free consultation. 'Phone Home 532. Residence, 3017. 607½ S. BROADWAY, corner Sixth.

DR. SOMERS TREATS SUCCESSFULLY all female diseases, and all nervous and chronic diseases of either sex; 25 years' experience. 213-214 CURRIER BLDG., 212 W. Third, between Spring and Broadway.

DR. EADS TREATS ALL FEMALE DISeases and irregularities, nervous and chronic diseases; specific blood poison in every form; home comforts for patients. 431½ S. Spring st. 'Phone Home 4180.

EXPERIENCED, COMPETENT SPECIAList, strictly reliable; satisfaction guaranteed; ladies and children only. MRS. HALL, 351 W. 10th, bet. Figueroa and Francisco. No signs.

DR. REBECCA LEE DORSEY, 206-207 STIMson Block. Women's, children's diseases, and obstetrics. Hours 1 to 4 p.m. Tel. M. 1227.

CANCERS—IF YOU WANT A SURE AND safe cure see DR. J. C. ALDRICH, room 8 Hotel Savoy, Fourth and Broadway.

DR. PRITCHARD, RECTAL, FEMALE and chronic diseases. 500½ S. Broadway.

INQUIRE FOR MRS. WOODS AND MEDIcines at MRS. MARY SMITH, 347 S. Hill st.

DR. TAYLOR, FEMALE SPECIALIST AND obstetrics. 133½ W. THIRD ST.

JULIAN MACRAE, INITIATE, 946½ SOUTH Flower. Home 4004.

TYPEWRITERS—

FOR SALE—NO. 6 REMINGTON, $35; No. 2 Smith - Premier, $35; these machines are both in perfect condition and write like new; other machines for $20. L. V. CORTELYOU, 217 W. First st.

THE UNDERWOOD TYPEWRITER IS THE best; visible writing; easy running; tabulator; durability. Call or write for catalogue. FOWLER BROTHERS, agents, 221 W. 2d st. 7

TYPEWRITERS — OLIVER TYPEWRITER CO., 209 Braly Bldg.; best machine on the market; new machines for rent at $2.50 per month.

FOR SALE—TYPEWRITERS, ALL KINDS bought and sold, rented and exchanged. TYPEWRITER EXCHANGE, Wilcox Bldg.

COLUMBIA BAR-LOCK VISIBLE TYPEwriter, send for catalogue. 307 Montgomery, S. F.

BLICKENSDERFER AGENCY, 224 FRANKlin st., across from Station C.

PATENTS—
And Patent Agents.

ST. JOHN DAY, PATENT ATTORNEY, FORmerly of Day & Day. HOTEL PORTSMOUTH, 516 S. Hill. Both 'Phones.

PIONEER PATENT AGENCY—24 YEARS IN Downey Block. New 32-page book of Patents free. HAZARD & HARPHAM.

JAMES R. ROGERS, EX-EXAMINER, U. S. Patent Office. Patents. Rm. 336, Byrne Bldg.

BATHS—
Vapor, Electrical and M[assage]

MRS. L. S. BURTS, ELECTRIC BATH [and] massage sanatorium, 235½ W. F[irst]; now thoroughly renovated and re[fitted], open to the public under new ma[nagement]; only experienced and graduate [attendants] employed; vapor, electric and tu[b baths], facial massage, chiropody and [...]. MRS. M. HERBERT, Mgr.

IT'S A LONG ROAD
THAT NEVER TURNS.
SOMETHING CURES.
TRY PALATIAL BATHS.
WATCH RESULTS.
445½ S. SPRING.

REMEMBER THE NUMBER, 452 S. [...] WAY. Vapor and tub baths, [...] experienced operators; open till [...] Phone Main 1891. Special rheumatic [treat]ments.

SULPHUME, VAPOR, ELECTRIC AND [...] baths, massage and chiropody; [...] SPRING ST. 'Phones Red 3871. Home [...]

ELEGANTLY FURNISHED BATH [par]lors; massage, vapor and tub baths; [treat]ments, $1. 423½ S. SPRING, suite 1-4.

SELECT BATH PARLORS, 115½ [S.] BROADWAY, room 8. Tub and vapor [...] signs; walk right up; open Sundays.

FOR GOOD TUB OR VAPOR BATH [and] massage, go to 736½ S. GRAND AVE., [...] 4 and 5; no signs. Tel. Home 6[...].

JUST OPENED—LEWIS PARLORS; CH[irop]ody, manicure, face and scalp massage. [...] S. MAIN, parlor 3. Hours 12 to 9.

321 S. HILL, ROOM 9. VAPOR AND [...] baths, massage, for colds, rheumatism, [...]ousness. Open every day.

SANATIVE BATHS AND MASSAGE, [...] Spring, room 208; 9 a.m. to 10:30 p.m.

RATE FOR ADS. UNDER THIS HEA[DING] 10c per line; minimum charge, 30c.

323 W. SECOND STREET, ROOMS [...] Scientific treatments. Tel. Home 2[...].

MASSAGE AND BATHS GIVEN BY [east]ern lady. 446 S. HILL ST.

COSMO BATHS.
229 SOUTH HILL ST.

EDUCATIONAL—
Schools, Colleges, Private Tu[tors]

SURVEYING TAUGHT PRACTICAL[LY], mathematics, etc.; evening studies [...] CAPT. KERR, surveyor, 220 Avenue [...]

DRESSMAKING—

A FIRST-CLASS DRESSMAKER WANTS [en]gagements by the day. Address F, bo[x ...] TIMES OFFICE.

DENTISTS—
And Dental Rooms.

SCHIFFMAN DENTAL CO.—
107 N. Spring. Painless extracting, [...] crown and bridge work, flexible [...] plates. Pure gold fillings, 75c up; all o[ther] fillings 50c up; cleaning teeth, 50c up; [22-]carat gold crowns and bridge work, $[...] partial plates, $2.00 up; full sets, $[...] evenings and Sunday forenoons.

A. J. STEVENS HAS MOVED TO [...]SON BLOCK. Phones, Red 2423-7472.

MACHINERY—
And Mechanical Arts.

FOR SALE—FIRST-CLASS GASOLINE [en]gine, together with all connections and [wa]ter tank, pumping 1000 gallons per [...] guaranteed first-class; a bargain. Call [or] see it. 115 AVENUE 27, East Los [Ange]les.

FULTON ENGINE WORKS — FOUN[DERS] and machinists. Cor. Chavez and Ash [...]

DETECTIVE AGENCY—

ELM'S DETECTIVE AGENCY—
Will undertake all proper detective bus[iness] intrusted to it by railroads and other [cor]porations, banks, mercantile houses, [attor]neys or private individuals. Correspond[ents] in all the principal cities in the [United] States and Europe. Offices, WILSON BL[OCK], First and Spring, Los Angeles.

MODELS—
And Modelmakers.

MODEL MAKING AND EXPERIMENT[AL] machinery. Goldman Mfg. Co., 1014 S. [...]

BOILERS—

L. A. BOILER WORKS, MFGS. OF BOIL[ERS] and tanks; special attention given to re[pair] work. 119 REDONDO ST. Tel. Main [...]

Schools and Colleges

Marlborough Preparatory Sc[hool]
826 West Adams Street
Boarding and Day School for girls under [...]teen years old. Pleasant house. Large [...] grounds. Second year begins October 3, 19[04]. MISS IDA B. LINDLEY, Princi[pal].

Enroll now for Summer Course in GR[EGG]

Short Hand
WOODBURY BUSINESS COLLEGE

Summer School—Long Beach. Bookke[ep]ing, Shorthand, (Gregg and Pitman syste[ms]) Typewriting, Penmanship, Arithmetic, [Com]mercial Law, Grammar, Letter Writing[...] School in session throughout the year. [...] ter now. Circulars. Long Beach Business [Col]lege, Long Beach, Cal.

YALE SCHOO[L]
308 N. Union ave. T. G. Adams, A.B. [...] Boarding and day school for young men [and] boys. Fine gymnasium. Summer se[ssion]. Illustrated Catalogue. Tel. John 7[...].

SOUTHERN CALIFORNIA
Business College
AND GRAHAM SCHOOL OF SHORTHA[ND]
914 S GRAND AVE. LOS ANGELES, CA[L].

"The Los Angeles
BUSINESS COLLEGE is a safe and re[liable] school. Write, call or phone to College [...] 212 West Third Street, for catalogue.

THE BROWNSBERGER HOME SCHOOL
933 West Seventh St.
Bookkeeping, Shorthand, Typewriting, [...] chines free in home of pupil. Faculty in[...] by three new experienced teachers (one [...] and two men.) F. Brownsberger, Princi[pal].

Removal SCHOOL OF Art AND Desi[gn]
Students attend classes from April 20, at [...] building, corner Sixth and Alvarado.

Dobinson School of Expres[sion] and Dramatic Art. Classes [...] forming in new building, 1[...] South Hope.

Automobiles.

Worthington Garage
Sales Storage Repa[irs]
Repair work guaranteed
Cars stored with us will have best of care
A. P. WORTHINGTON
120-126 East Ninth St.
Home 7422 Sunset [...]

"Pope Toledo"
15 Per Cent. Discount on Tire[s]
Western Motor Car C[o.]

All kinds of Physician's and Phon[ograph] Storage Batteries Re[charged] and Cared For.
West Coast Motor Car Co.
701 S. Main St.
Main 1882. Home A[...]

Rambler TOURING CARS ARE BEST FOR COUNTRY TRAVEL. STRONG. SWIFT. SIMPLE.
W. K. Cowan, 830-32-34 SOUTH BROADWAY

STEVENS DURYE[A]
An Odorless, Noiseless, Speedy Ca[r]
N. W. Church 116-118 E. Third St.

TUESDAY, MA[Y ...]

SPORTING PAGE.

BEATING OF A CHAMP[ION]

New World's Record [...] Half-mile Swim.

Richard Cavill Outcla[ssed by] a Sydney Boy.

Looloos Win in an [...] Berkeley's Boat Cr[ew ...]

[BY THE ASSOCIATED PRESS ...]
SAN FRANCISCO, May 2.—[Exclu]sive Dispatch.] Richard Cavill [...]ney, heretofore considered the [...]ible amateur swimmer of the [...] was defeated in the Australi[an ...] mile championship, swum in [...] March 5, by B. Keeran, a bo[y ...] Keeran beat Cavill ten yards, [...] the distance in the new world's [...] time of 11:29 4-5, which is 20 3[...] ter than the previous record o[...] made in the English champion[ship ...] years ago.

BERKELEY'S BOAT CRE[W ...]
WASHINGTON A LOSER.
[BY THE ASSOCIATED PRESS ...]
UNIVERSITY OF CALIF[ORNIA], May 2.—The boat crew of the [Univer]sity of California defeated the [Wash]ington University crew over th[e ...] and-a-half course on the [...] estuary this afternoon. The Ca[...] crew was in the lead througho[ut the] race, and won by eight length[s ...] 10m. 45s.
Washington defeated Califo[rnia a] year ago, and the result of toda[y] came as a surprise to both sides. [Pres]ident Benjamin Ide Wheeler [...] University of California acted [...]eree.

"KID" THERE.
COMING SAN DIEGO MIL[L ...]
[BY DIRECT WIRE TO THE TIM[ES ...]
SAN DIEGO, May 2.—[Exclusive Dis]patch.] Kid Solomon of Los An[geles] who is matched to meet Ja[ck] Richie in a twenty-round fight [...] evening, arrived tonight, and will [...] his training here. Billy Lynch, [Solo]mon's manager, left for Los An[geles] today, having made the nece[ssary] financial arrangements for the [...] Montana Kid will go on in one o[f the] six-round preliminaries, meeting [a lo]cal soldier.

EXTRA INNING FOR LOOLOO[S]

THEY BEAT THE HAS BEENS [...] TWO LUCKY HITS.

San Francisco Tied the Score i[n] the Fifth Inning and Blanks There[...] after Resulted Until the Fin[al] Half—Gray and Knell in Fin[e] Form—Games in the Northwest.

[BY THE ASSOCIATED PRESS—P.M.]
SAN FRANCISCO, May 2.—An ext[ra] inning was played today to decide th[e] issue between the locals and Morley['s] men. San Francisco tied the score i[n] the fifth, and blanks resulted thereaft[er] until a couple of hits in the tent[h] brought victory to Los Angeles. Gray['s] pitching for the visitors was so effec[...] tive that the home team got only thre[e] scattered hits. Knell was also in fin[e] form.

SHIELDS WON OUT.
PORTLAND LOSES AT LAST.
[BY THE ASSOCIATED PRESS—P.M.]
SEATTLE (Wash.) May 2.—Portland [had] things her own way until the last [h]alf of the fifth, when Shields won his [own] game by a timely hit. After that [Se]attle found Thielman easily. Score:

LAST OF THE SERIES.
TACOMA WINS FROM OAKLAND.
[BY THE ASSOCIATED PRESS—P.M.]
TACOMA (Wash.) May 2.—Tacoma [won] the last game of the series from [Oak]land with ease, outplaying the visit[ors]. Both pitchers were wild, but the [visitor]s were unable to hit opportunely. [Atte]ndance, 2500. Score:

Pacific Coast League.

AMERICAN LEAGUE GAMES.
CALCIMINE FOR BOSTON.
[BY] THE ASSOCIATED PRESS—P.M.]
[BOS]TON, May 2.—The home team [was] shut out today by Waddell, who [allowe]d but one hit. Twenty per cent.

SPORTING PAGE.

BEATING OF A CHAMPION.

New World's Record for a Half-mile Swim.

Richard Cavill Outclassed by a Sydney Boy.

Looloos Win in an Extra. Berkeley's Boat Crew.

[BY THE ASSOCIATED PRESS—P.M.]

SAN FRANCISCO, May 2.—[Exclusive Dispatch.] Richard Cavill of Sydney, heretofore considered the invincible amateur swimmer of the world, was defeated in the Australian half-mile championship, swum in Sydney March 5, by B. Keeran, a boy of 17. Keeran beat Cavill ten yards, covering the distance in the new world's record time of 11:22 4-5, which is 20 3-5s. better than the previous record of Cavill, made in the English championhip two years ago.

BERKELEY'S BOAT CREW.

WASHINGTON A LOSER.

[BY THE ASSOCIATED PRESS—P.M.]

UNIVERSITY OF CALIFORNIA, May 2.—The boat crew of the University of California defeated the Washington University crew over the mile-and-a-half course on the Oakland estuary, this afternoon. The California crew was in the lead throughout the race, and won by eight lengths; time 10m. 46s.

Washington defeated California a year ago, and the result of today's race came as a surprise to both sides. President Benjamin Ide Wheeler of the University of California acted as referee.

"KID" THERE.

COMING SAN DIEGO MILL.

[BY DIRECT WIRE TO THE TIMES.]

SAN DIEGO, May 2.—[Exclusive Dispatch.] Kid Solomon of Los Angeles, who is matched to meet Johnnie Richie in a twenty-round fight Friday evening, arrived tonight, and will finish his training here. Billy Lynch, Solomon's manager, left for Los Angeles today, having made the necessary financial arrangements for the mill. Montana Kid will go on in one of the six-round preliminaries, meeting a local soldier.

EXTRA INNING FOR LOOLOOS.

THEY BEAT THE HAS BEENS BY TWO LUCKY HITS.

San Francisco Tied the Score in the Fifth Inning and Blanks Thereafter Resulted Until the Final Hit—Gray and Knell in Fine Form—Games in the Northwest.

[BY THE ASSOCIATED PRESS—P.M.]

SAN FRANCISCO, May 2.—An extra inning was played today to decide the issue between the locals and Morley's men. San Francisco tied the score in the fifth, and blanks resulted thereafter until a couple of hits in the tenth brought victory to Los Angeles. Gray's pitching for the visitors was so effective that the home team got only three scattered hits. Knell was also in fine form.

SAN FRANCISCO.

	A.B.	R.	B.H.	S.B.	P.O.	A.	E.
[illegible], lf	2	0	0	0	7	0	0
Waldron, cf	3	0	2	0	2	0	0
[illegible], rf	5	0	0	0	4	0	0
[illegible], 3b	5	0	0	0	1	3	0
[illegible], c	4	0	1	0	5	1	0
[illegible], 1b	4	0	0	0	8	1	0
[illegible], 2b	4	0	0	0	1	3	0
[illegible], ss	4	1	0	0	1	3	1
[illegible], p	4	0	0	0	1	4	0
Totals	34	1	3	0	30	12	1

LOS ANGELES.

	A.B.	R.	B.H.	S.B.	P.O.	A.	E.
[illegible], cf	4	0	0	1	3	0	0
[illegible], 2b	5	1	1	2	2	3	1
[illegible], 3b	5	0	1	0	0	4	0
[illegible], rf	4	0	0	0	2	0	0
[illegible], lf	5	0	1	1	0	0	0
[illegible], 1b	4	0	1	0	14	1	1
[illegible], ss	4	0	2	0	2	7	0
[illegible], c	3	0	1	0	6	1	1
[illegible], p	3	1	1	0	0	2	1
Totals	36	2	8	4	30	18	4

SCORE BY INNINGS.

San Francisco ... 0 0 0 0 1 0 0 0 0 0—1
Base hits ... 0 0 0 0 1 1 1 0 0 0—3
Los Angeles ... 0 0 1 0 0 0 0 0 0 1—2
Base hits ... 0 1 1 1 1 0 1 0 1 2—8

SUMMARY.

[illegible] run—Gray.
[illegible] base hit—Chase, Waldron, Smith.
[illegible] hits—Bernard, Eager, Waldron.
[illegible] base on errors—Los Angeles, 1; San Francisco, 2.
[illegible] base on called balls—Off Knell, 3; off [illegible].
[illegible] on bases—Los Angeles, 8; San Francisco, [illegible].
[illegible] out—By Knell, 4; by Gray, 4.
[illegible] play—Toman to Eager.
[illegible] of game—2h. 10m.
[illegible]—William Long.

SHIELDS WON OUT.

PORTLAND LOSES AT LAST.

[BY THE ASSOCIATED PRESS—P.M.]

SEATTLE (Wash.) May 2.—Portland [illegible] her own way until the last [illegible] the fifth, when Shields won his [illegible] by a timely hit. After that [illegible] found Thielman easily. Score:

[illegible] .... 0 0 0 0 0 3 2 1 0 *—6
[illegible] 8; errors, 3.
[illegible] ... 0 0 0 2 0 0 0 2 0—4
[illegible] 14; errors, 2.
[illegible]—Shields and Wilson; [illegible] and Steelman.
[illegible]—O'Connell.

LAST OF THE SERIES.

TACOMA WINS FROM OAKLAND.

[BY THE ASSOCIATED PRESS—P.M.]

TACOMA (Wash.) May 2.—Tacoma [illegible] the last game of the series from [illegible] with ease, outplaying the visitors. Both pitchers were wild, but the [illegible] were unable to hit opportunely. [illegible] 2500. Score:

[illegible] .... 2 0 1 0 0 2 4 1 *—6
[illegible] 11; errors, 3.
[illegible] .... 0 0 0 0 0 1 0 0 1—2
[illegible] 8; errors, 3.
[illegible]—Fitzgerald and C. Graham; [illegible] and Hodges.

Pacific Coast League.

	Played.	Won.	Lost.	Per ct.
[illegible]	33	21	12	.636
[illegible]	34	20	14	.579
[illegible]	31	16	15	.516
[illegible]	31	17	14	.548
[illegible]	34	15	19	.441
[illegible]	32	7	25	.219

AMERICAN LEAGUE GAMES.

KALCIMINE FOR BOSTON.

[BY THE ASSOCIATED PRESS—P.M.]

BOSTON, May 2.—The home team [illegible] out today by Waddell, who [illegible] but one hit. Twenty per cent. of the gate receipts was given to John L. Sullivan's benefit fund. The attendance was 6500. Score:

Boston, 0; hits, 1; errors, 2.
Philadelphia, 3; hits, 6; errors, 0.
Batteries—Tannehill and Criger; Waddell and Schreck.

CHICAGO-ST. LOUIS.

[BY THE ASSOCIATED PRESS—P.M.]

ST. LOUIS, May 2.—The Chicago team today defeated the St. Louis Browns by pounding Sudhoff in the eighth inning, making two doubles, two triples and a home run off his delivery, netting them four runs. Attendance 900. Score:

St. Louis, 6; hits, 14; errors, 2.
Chicago, 9; hits, 9; errors, 0.
Batteries — Sudhoff and Sugden; Smith and Sullivan.

WASHINGTON-NEW YORK.

[BY THE ASSOCIATED PRESS—P.M.]

NEW YORK, May 2.—New York shut out Washington today. The home team earned all of its runs by good hitting in the third and fourth innings. The attendance was 1500. Score:

New York, 5; hits, 11; errors, 2.
Washington, 0; hits, 6; errors, 1.
Batteries—Hughes and McGuire; Patten and Kittredge.

DETROIT-CLEVELAND.

[BY THE ASSOCIATED PRESS—P.M.]

DETROIT (Mich.) May 2.—Detroit won the opening game of the series in the first inning, two hits and as many errors letting in four runs. Attendance, 3000. Score:

Detroit, 6; hits, 9; errors, 3.
Cleveland, 2; hits, 10; errors, 3.
Batteries—Donovan and Buelow; Donohue and Abbott.

NATIONAL LEAGUE GAMES.

CINCINNATI AT HOME.

[BY THE ASSOCIATED PRESS—P.M.]

CINCINNATI (O.) May 2.—Clean hitting by both teams marked the game. Attendance 2500. Score:

Cincinnati, 8; hits, 12; errors, 2.
St. Louis, 5; hits, 9; errors, 1.
Batteries—Suthoff and Schley; Taylor and Byers.
Umpire—O'Day.

NEW YORK-BOSTON.

[BY THE ASSOCIATED PRESS—P.M.]

NEW YORK, May 2.—New York shut out Boston today through clever fielding. Neither team was able to hit hard or frequently. Attendance 700. Score:

New York, 2; hits, 7; errors, 0.
Boston, 0; hits, 4; errors, 3.
Batteries—Taylor and Warner; Pittinger, Wilhelm and Moran.
Umpires—Zimmer and Moran.

BROOKLYN-PHILADELPHIA.

[BY THE ASSOCIATED PRESS—P.M.]

PHILADELPHIA, May 2.—The locals were weak at the bat today, and Brooklyn shut them out. Attendance 3000. Score:

Brooklyn, 3; hits, 8; errors, 1.
Philadelphia, 0; hits, 5; errors, 2.
Batteries—Cronin and Bergin; Fraser and Dooin.
Umpire—Emslie.

CHICAGO-PITTSBURGH.

[BY THE ASSOCIATED PRESS—P.M.]

CHICAGO, May 2.—Nearly all of Chicago's hits today came at the right time, while those of the champions were wasted. Wicker was very effective with men on bases. Attendance 2400. Score:

Chicago, 8; hits, 9; errors, 4.
Pittsburgh, 3; hits, 8; errors, 1.
Batteries—Wicker and Kling; Gamnitz and Phelps.

TRAPSHOOTERS COMING DAILY.

MAKING READY FOR GUN CLUB TOURNEY THIS WEEK.

W. H. Seaver of San Francisco Talks Targets—Julian Bros. of San Diego on the Field—The Bay City Representation, and Prospects from the Territory.

The trapshooters are already gathering in town for the coming three-days' tournament of the Los Angeles Gun Club, practice for which begins on the Sherman grounds next Thursday.

Yesterday W. H. Seaver, traveling representative of the Winchester Repeating Arms Company, arrived. In the language of the prize ring, Seaver is already in condition and as fit as the proverbial fiddle. He has been winning high average in most of his recent tournaments and will probably be hard to catch in any event at which his ensign of Ireland jersey may be seen.

The two Julians of San Diego are already on hand, George and Charlie. They expect a big delegation from the southern city Wednesday.

J. F. Gibson of Nordhoff, better known to the trigger fraternity as "Little Jimmy," arrived Saturday and shot with the local knights in the teeth of Sunday's northwester.

W. H. Seaver states that Clarence Haight, Clarence Naumann, Otto Feudner, C. Sylvester and others of the San Francisco delegation will come in some time tomorrow, but brings the bad news that some who had made their plans to attend will be prevented by stress of business from making the trip. Seaver has been working hard in the interest of the local shoot and thinks a goodly representation will come from Arizona, headed by the fat pumpgun veteran, D. D. McDonald. The Territorial men have been so busy making money this season that there is some doubt of the original number coming, but a representation is assured.

Most of the nearby shooters will arrive in town Thursday. The local brotherhood has been working over time loading shells for the big blowout; some eight hundred rounds of ammunition are likely to be necessary to those who compete in all the events regular and impromptu.

POOR BASEBALL.

SUBURBAN LEAGUE.

[SPECIAL CORRESPONDENCE OF THE TIMES.]

SANTA MONICA, May 2.—The games of baseball played Sunday in the Suburban Amateur League were hardly worthy the name, and if there is not an immediate improvement in the quality of ball put up the Suburban League will die an easy and early death. San Pedro team came to Santa Monica and wiped the diamond up Sunday afternoon with the local team in the disgraceful score of 29 to 1. The Ocean Parks went to Rivera and the reception accorded them was no less discreditable. Ocean Park could neither make scores nor hold the Riveras down.

The standing of the teams is as follows:

	Played.	Won.	Lost.	Prct.
San Pedro	5	5	0	1.000
Rivera	5	2	3	.400
Santa Monica	5	1	4	.200
Ocean Park	5	1	4	.200

Althouse Bros. sell modern houses.

See Althouse Bros. for modern homes.

RACE GOSSIP FROM 'FRISCO.

Fred Mulholland Has Vast Starting Ambitions.

Los Angeles Horses Holding More Than Their Own.

Future Books Making False Favorite in Derby.

BY J. GERSON.

[SPECIAL CORRESPONDENCE OF THE TIMES.]

SAN FRANCISCO, May 1.—On account of the absence of all the good jockeys, racing at this point has come to the usual end of the season scramble for the purses, and turfites are more careful than ever in making their selections. J. Jones, a boy of ordinary ability, is the star at present, but so mediocre is his work that Willie Knapp, considered about the fourth best rider at the Ascot Park meeting, is Jones's superior in every way. J. T. Sheehan is a fair rider here, being next best. Handicappers have given him the honor of being the best two-year-old rider in the country, barring Bullman.

Satrter Jake Holtman has left for Latonia, his place being taken by Fred Mulholland, racing editor of the San Francisco Call, who has been filling the position of patrol judge earlier in the season. He will be remembered as the starter at a fair meeting held in Los Angeles some time ago, when his record was marred by a fight with Phil Sheridan, a horse owner. Mulholland's poor work as starter thus far has doubtless been due to his lay-off of six months. Race goers in this city expect that if Mulholland should improve as much as he did last season when he started on the northern circuit, as compared to his Los Angeles work, he will do well enough to warrant President Tom Williams giving him the position of starter for the entire season next winter, the ultimate object of Mulholland.

Los Angeles horses have shown that when it comes to racing they can more than hold their own. Alice Carey was made the medium of a plunge, as was also Agnes Mack, and both these sprinters made the selling division of 'Frisco look cheap. The bookies, of course, made them outsiders, believing their form shown at Ascot was not a true one. Since they have been winning right along the bookies have come to look at Ascot bad horses with respect, and Los Angeles dope books are now the real thing.

Jockey J. Lewis has been released from his contract employer, J. Ellerd, for irregularities in business relations, and old man Knapp has looked after his business engagements with the result that Lewis has ridden with some success, even if seldom.

Some comment has arisen about the 'Frisco racing, inasmuch as the Oakland track is in such bad condition that it is a wonder some of the horses or jockeys have not met with a serious accident. All the season the numerous holes in the stretch have been filled with dirt, but on account of the rains the job has not been as successful as was hoped, and as a result favorites taken along the rail have often stumbled before the wire. It is anticipated that before next season these holes will be filled up; if not some owners will not endanger their valuable charges again upon this unsafe track.

The exodus of horsemen continues toward the East. Daily cars are leaving. Of course the usual number of bushwhackers are entering their horses in the stakes offered up north. Messrs. Egbert and Skinner will be the main factors in the game. This will, however, be an incentive, as both these gentlemen have shown efficiency in their positions with the New California Jockey Club.

With the posting of odds on the American Derby by both O'Leary and Kid Weller the question of racing in the Middle West has been decided beyond doubt. Both of these "Gentlemen gamblers" are onto the situation in the Windy City, and their acceptance of wagers on the event of events in turf annals of the year, shows that they feel assured the American Derby will be decided in June. The making of English Lad the favorite shows a lack of class that has not been seen in the last three years in this event. While English Lad has shown some form, his performances have by no means warranted the ridiculously short price of 8 to 1 that the future books have made him. Capt. S. S. Brown, the millionaire Pittsburgh turfman, has a better chance of winning the classic event with any of his crackajacks, to say nothing of the chances of Tichenor & Co., with such good ones as Flo Bob and Flower King. Of course, both Drake and Sam Hildreth are not to be overlooked, but in my opinion the dark horse in the lot is none other than the Ascot sprinter and distance horse, Felipe Lugo. This baby will go a distance, and is a good wager. "Lucky" Baldwin is about due to win another American Derby.

Any amount of criticism is being launched at Charlie McCafferty, "the man with a halter," for his "running up" tactics in selling races. He ran up Horton to $1500 the other day, and after securing him finished second, then won with him. In retaliation, "Doggie" Smith (O. A. Bianchi) of the firm of Bianchi & McGovern ran up Golden Light from $500 to $1000, securing him. The best this son of Flambeau could do for his new owners was to score second to Handpress the first time he ran in their colors, so McCafferty seems to have the best of it in taking Horton, last year's Burns' Handicap winner. "Doggie" Smith says the end is not yet, so this merry selling race war will probably continue with the association the winner. While the remark is often made that McCafferty is a valuable man to the association, there is reason to believe he simply does this running up to secure good horses cheaply, and is in the pale of the racing rules when so doing.

ELWOOD WINS KENTUCKY DERBY

LONGEST-PRICED ONE IN RACE.

[BY THE ASSOCIATED PRESS—P.M.]

LOUISVILLE (Ky.) May 2.—After a winter of rest, Elwood, C. C. Durnell's bay colt, came across the continent and today took the most hostly-contested Kentucky Derby since the famous duel between Proctor Knott and Spokane. The winner was the longest-priced horse in the race, and the Tennessee and Blue Grass contingents went broke. Ed Tierney was second and Brancas third; time 2:08¼.

Proceeds was the favorite at evens, Brancas was second choice at 2, Ed Tierney at 4, Prince Silver Wings and Elwood at 8 and 10 to 1, respectively.

Proceeds took the lead and began to cut out the pace, with Prince Silver Wings crowding him, with Brancas third; Ed Tierney and Elwood were close up. This order was maintained until the half was reached, where Proceeds had increased his lead to nearly three lengths. Almost immediately the favorite began to drop back and Silver Wings moved to the front, Proceeds being drawn into a duel with the Prince, which lasted to the seven-furlong pole.

The pace slackened, Proceeds beginning to tire. Prince Silver Wings also was tiring, and the pair began to slip back almost at the same instant. When the mile post was reached Brancas forged to the front and was gone. Elwood and Ed Tierney were now beginning to come. The field charged into the stretch with Elwood and Brancas almost neck and neck, and Ed Tierney about a half length away. Out from the bunch moved Elwood and Ed Tierney, each with plenty of speed in reserve, and from the three-sixteenths pole it was a duel to the wire, with Elwood first and Ed Tierney's nose hanging at his flank. Brancas was only a length back. Prince Silver Wings finished six lengths behind the winner and three lengths in front of Proceeds. Results:

Five and a half furlongs: Wain-A-Moinen won, Bad News second, Loyal Girl third; time 1:08¼.

Half mile: Lady Lasca won, Moorish Damsel second, Eckstein third; time 0:49.

Six furlongs: Henry Bert won, Meritana second, Jake Breenberg third; time 1:16.

Kentucky Derby, mile and a quarter: Elwood, 117 (Prior,) 10 to 1, won; Ed Tierney, 117 (Dominick,) 9 to 2, second; Brancas, 117 (Lyne,) 2 to 1, third; time 2:08¼. Prince Silver Wings and Proceeds also ran.

Half mile: Walter Arnold won, Enchanter second, Kurtzman third; time 0:49¼.

One mile: Oleonitz won, Mint Bed second, Bell the Cat third; time 1:43¾.

Jamaica Results.

NEW YORK, May 2.—Six furlongs: Mart Mullen won, Morocanta second, Elsie L. third; time 1:14 1-5.

Five furlongs: Madrigal won, Belle of Setauket second, Danstel third; time 1:02 3-5.

Handicap, five and a half furlongs: Lord of the Valley won, Schorac second, The Musketeer third; time 1:07.

The Montagu stakes, mile and one-sixteenth: Ostrich won, Careless second, Andy Williams third; time 1:47¾.

Five furlongs: First Born won, Ben Laila second, Hautrey third; time 1:03.

Six furlongs: Kohinoor won, Bound Brook second, Wallford third; time 1:16 1-5.

Worth Results.

CHICAGO, May 2.—Half mile: Jade won, Lou Merrill second, Anoma third; time 0:49 2-5.

Five furlongs: Gus Heidorn won, Redman second, Soufriere third; time 1:09.

Seven furlongs: Federal won, Gilfain second, Banter third; time 1:28 2-5.

One mile: English Lad won, Witful second, Gregor K. third; time 1:40 2-5.

Four and a half furlongs: Sincerity Bell won, Bert Osra second, Azelina third; time 0:56 2-5.

Mile and seventy yards: Potheen won, Marco second, I. Samuelson third; time 1:47.

Elm Ridge Results.

KANSAS CITY, May 2.—Six furlongs: St. George, Jr., won, Gloriosa second, Ben Haywood third; time 1:15¾.

Four and a half furlongs: Vidalia won, Speaker Fontaina second, Cunardo third; time 0:56¼.

Mile and seventy yards, selling: Bob McLean won, Silver Fizz second, Erne third; time 1:47¾.

One mile: McGee won, Injunction second, Basdor third; time 1:40¾.

Six furlongs: Nervator won, Cloverton second, Winnifreda third; time 1:14¾.

Five and a half furlongs: Lanark won, Sir Andrew second, Volto third; time 1:10.

Delmar Park Results.

ST. LOUIS (Mo.) May 2.—Five and a half furlongs: Responsive won, Octo Café second, Dale third; time 1:18¾.

Six furlongs: Frank Rice won, Cressida second, First One third; time 1:25.

Five and a half furlongs: La Tolla won, King's Charm second, Scotch Dance third; time 1:17½.

Seven furlongs: Jerry won, Exapo second, Aggie Lewis third; time 1:41½.

Six furlongs: Sweet Charity won, Decoration second, Fickle Saint third; time 1:23¼.

Mile and a sixteenth: The Bobby won, Arnold K. second, Hickory Corners third; time 1:59.

No Emeryville Races.

OAKLAND, May 2.—No races were run at the Emeryville track today. This is the closing week, and as the time limit allowed by law permits of but five more days, it was decided to omit today's card in order to make the final day fall on Saturday next.

Gardner Badly Beaten.

CHICAGO, May 2.—Jack Root of Chicago was given the decision over George Gardner of Lowell at the end of six rounds tonight. Gardner did not fight in good form and was badly beaten.

'Frisco Boy Wins in London.

LONDON, May 2.—In a ten-round contest at Whitechapel, tonight, Jack Clancey of San Francisco defeated Peter Brown of Woolwich for the 144-pound championship and a purse of $1250.

Senator Bailey Quits Kentucky.

LEXINGTON (Ky.) May 2.—[Exclusive Dispatch.] Senator Bailey has disposed of all his interests in the Kentucky Breeders' Association track and property adjoining and will remove his trotting horses to Texas.

LACROSSE.

RETURN GAME FIXED.

Capt. McKenzie of the Los Angeles lacrosse team is not satisfied with the result of last Sunday's game, and he has challenged the All Stars for a return match next Sunday. He says his team was handicapped by not having Mines and Wilson, but he will have these two players next Sunday and at the end of the match, McKenzie claims there will be a different story to tell.

The All Stars also state that they were weak on account of the absence of Eaton. They say they will play if McDonald of Riverside will come up and play with them. McDonald states that he will, so the match will take place at Prager Park next Sunday at 2:30 p.m.

This should be the fastest game put up this season.

FINE BILLIARDS.

JOHNSTON BEATS CARNEY.

Walter Johnston, by playing one of the finest games of three-cushion billiards ever seen in this city, defeated Joe Carney in the opening game of the professional tournament last night; score 40 to 34. Johnston opened with a run of five, and finished in seventy-three innings, averaging 5-9. He made no mistakes in his play, knocking off the hard shots with regularity.

Billiards.

Homer Millsap defeated H. B. Chapelle in the first game at Morley's three-cushion tournament last night; score 35 to 35. Chapelle was to play 38 to Millsap's 35. The contestants averaged .27. Joe Amson and Sam Appel play tonight.

LIGHT CREELS; VILE WEATHER.

TROUT FISHING NOT UNMIXED PLEASURE SUNDAY.

Majority of Those Who Tried Out the San Gabriel Returned With a Wetting for Their Pains and Had the Proverbial Fisherman's Luck. A Few Fair Catches Were Made.

Sunday was one of those days when a skilled trout fisherman shines with a luster unapproachable by his less capable imitators. As is the case on most first days, the past masters of the game had but little cause for complaint regarding their creels; such faultfinding as they did was entirely laid at the door of the weather—and a fine basket of mountain trout works wonders toward erasing memories of a night outdoors in the rain or snow, with an occasional dash of hail to keep up a brisk circulation. But for the luckless unfortunates who had a soaking for their pains, the San Gabriel now holds no further charm. On the whole it was a weary, disgusted band of fly-rodsters who returned to town Sunday night. Having been denied not only the pleasures of catching and eating the fish, but even such enjoyment as is to be obtained from fairly decent weather in the mountains, they hardly felt called upon to indorse the sport very heartily. A series of Bower blessings was laid upon the entire San Gabriel from source to sea by most of the hundred and fifty victims.

Parties which left Saturday for the upper waters had the best sport and some good catches were made above Follow's. The fish averaged small, but a few of fourteen inches were reported taken out of Bear Creek. The best sport seems to have been in that vicinity. One party made good catches there, having a really fine creelful of fish. They left by automobile early Sunday morning and had a hard trip of it. Louis Breer, H. Justins and others who went out of Follows' and fished up stream had good enough sport, but suffered considerably from the weather. First rain, then hail, then snow was the combination served by the elements, and the only wonder is that anybody caught fish. The rains swelled the stream greatly and put a stop to further success. Breer and Justins caught about seventy-five between them, returning last night. They ate a hungry man's proportion of the captures, and Bro. Breer did a hard hour's work persuading the cooking fire to burn through the incessant showering it was getting from the heavens. A soap box finally solved the problem.

Robbie Ross and Hugh Vail fished the Topanga, on the Malibu and did well enough. Santa Monica fishermen in force were on hand, but Ross got an eleven-inch trout for his best, and his partner landed one even larger. Ross and Louis Breer had a bet on for the largest fish of the opening day; Ross won by over an ich, though Breer had some beauties.

Ed Tufts tried the San Antonio for a time but the weather interfered with his plans and he soon hied himself out of winterdom into the summer of Pomona.

Those who fished the mouth of the San Gabriel below the intake did but little good, the weather was so stormy that lines stood out straight from the rod tips, and everyone was half drowned by the torrents of rain which fell at intervals for nearly three hours.

DOG ENTRIES NOW ALL IN.

HEAVIEST SHOWING MADE IN THE COLLIE CLASS.

St. Bernards, Pointers, English Setters, Cockers, Bull Terriers, Fox and Other Terriers Are Entered in Considerable Numbers. Some Fancy Dogs on the Benches.

Entries are now all in for the coming dog show, and a fair representation is expected in several of the classes. Yesterday a list of 140 animals was issued by the association, including a nomination of nineteen collies, seventeen cockers, twelve bull terriers, eleven pointers, the same number of English setters and fox terriers, and nine St. Bernards, these forming the heaviest classes. Quite a number of freaks are entered.

The entry list is as follows:

St. Bernards—Major, Dorian, Beauty, Lady Lucille II, owned by Dr. O. P. Roller; Kenu, S. F. Smiley; Prince Leo I, Melvin F. George; Prince, Frances V. Harrow; Prince Royd, Prince Royal E. E. Anyst; Duke Russell, Mrs. C. E. McStay; Bernardo, John G. Wirsching; Major, Helen L. Buffington.

Great Danes—Major, Princess Fan, Frank R. Valk; King, Mrs. Helen M. Borden; Queen, C. L. Sweeney.

Chesapeake Bays—Montant Ben, J. A. Rowland.

Pointers—Faith, Leekong Flirt, William J. Morris; Sport, Paul J. Muller; Glenwood, Cuba's Dinah, Gen. Joe Wheeler, Fly's Pearl, Stockdale Kennels, W. S. Tevis; Gamma, Señorita, Dr. Daniels, California Kennels; Mike, H. J. Engiebreath; Dandy, Arthur E. Jackson; Teddy Kent, Parker Morrison; Phoebe, Thomas G. Lawson; Black Diamond, J. V. Vance; D. Morgan, J. R. Creger.

English Setters—Santa Rita, California Kennels; Dolly Gray, Lady May, Poncho, K. E. Preuss; Lou Dillon, O. W. Harris; Lady Parsons, Parson's Fad, E. A. Parsons; Queen, Dr. C. A. Russ; Terphile Judeth, Count Rego, L. P. McConnel; California Bell Boy, Klamath, Jay N., Mariposa, California Kennel Club; Stylish Duke, G. Marther; Stylish Duchess, C. L. Ferry; Echo Nick, Charles P. Schreiner.

Irish Setters—Finglas, William Paul Hutchinson; Nance O'Neil, Theodore Phelps; Lis More Belle, J. H. Uarly; Killarney Cummings, Mrs. Laura Cummings; Royal Dan, Paul Pippers; Queen Mac, C. O. McDowell; Lady Quinin, R. D. Bailey.

Cocker Spaniels—Portland Kid, Portland Twinkle, Portland Cocker Kennels; Nairod Tyke, Gamma, Echo Flossie, Echo Chub, C. P. Schreiner; Oakglen Darky, Oakglen Chloe, Oakglen Rufus, Oakglen Ruby, Mrs. S. Tyler, Oakglen Kennels; Duke, Kingsley N. Stevens; Obo, John Bradbury; Red Satin, T. H. Broadhead; Rex, Grace W. Bates; Duke Royal, Rowland Gamwell; Bud Zunta, Pattron, Mrs. C. W. Sharples; Nigger, S. C. Carr; Hamilton Carnival, Fred J. Gillispe; Red Fard, Mrs. John F. Littig; Trixy, Curtis Dalgarn; Count Echo, Edwin Ralph; Jim, W. Brooks Jones.

Collies—Ch. Ormskirk, Emerald, Jr., O. J. Albee; Rippowams Bopeep, Glen Tanna Marquis, Thomas S. Griffith; Astrologer, Live Oak, Brookmere Charley, O. J. Albee; Lady May III, Mrs. I. Ames Adams; Dare, J. D. Davis; Revenswood, Arthur Letts; One litter, S. T. McCauley; Dr. Don, Dr. M. Hitt; Countess Mona III, Mrs. John A. McDonall; Bos, Dr. G. U. Scroggs; Mac, Sam, Black Watch, Donald Ellyn, Mrs. C. P. Manwaring; Cheviot Chieftain, Miss Marther White; Mona, Mrs. T. C. Douglas; Lady Peggy, Stella V. Kennedy; Sir J. D. Bruce, Bae Bon, William Kennedy; one litter, Countess Mono, Echo Kennels; Tinto, Mrs. N. G. Stewart; Mt. Pico Maid, Echo Dolly, Scottish Maid, Echo Kennels.

Poodles—Toy, Mrs. V. H. Tisdale; Don, Harry Heyer; Jim Jeffries, Samuel Staats; Teddy Roosevelt, Mrs. Fred Caster; Babe, Mrs. Crawford Lytton; Lady, Mrs. C. W. Homer; Dan, Julius Fisher.

Bulldogs—Her Majesty, N. J. Stewart; Rex Rustic, Wedding Bell, Little Girl, James Ewins; Adonis, D'Arcy Woodburn Heran; Madam Chaddy, Charles R. Parker.

Bull Terriers—Buster Brown, Miss Patsy, Prince Gyp, Mrs. Norah Osgoodby; Princess of Tripond, Queen, Little Lord Fauntleroy, A. & R. Thomas; Doc Norton, Mrs. A. M. Lovelace; Nellie Lass, F. E. Scott; Ch. Banjo, Athole McBean; Lady Boston, Edwin Greenfield; King's Brother, F. G. Franciscus; Bob, F. J. Pfluger; Mutt, Walltein Root; Fanny, W. A. Cleveland; Deacon, John Robert White, Jr.

Boston Terriers—Pet, Betty, H. A. Lombard; Heavy Jimmy Strawbridge, W. H. Strawbridge; Prince of Pilsen, Mrs. Charles Mackey; Don Nicholas, Mabel S. Laux.

Fox Terriers—Safety, G. L. Waring; Lomita Rosina Lucy, Mrs. Stephen Dorsey; Garston Railey, H. V. Hamilton; Dauntless Cavalier, Marie Campbell; Vagabond, Robert Armstrong; Algy, T. H. Dudley; Coldstuff, Julius Reidelsheimer; Warren Driver, Kascimo Cigarette, Gus Moser; Veni, Vera, W. W. Howard; Ramona Princess, Ramona Beauty, Ramona Brownie, J. R. Huddleston.

Toy Black and Tans—Topsey, Gypsie, Mrs. Archart; Black Prince, E. P. Smith.

Airedale Terriers—Wilcombe Duchess, Yeoman Robert, Michael Morris.

Japanese Spaniels—Englenook Poo Bah, Mrs. Thomas L. Buley; Pittising, Toodles Baby, Englenook Kennels; Cocoa, Mrs. Leila Wallace; Wuzzy, Mrs. Covington Benedict; Nellie, William Greenought.

Chihuahuas—Midgy, Mrs. T. H. Pursee; Corina, Jacky, Fritz, Paul Miller.

Water Spaniels—Chocolate Nell, Chas. Bogenschneider.

Australian Maoris—Maori, James G. Hale.

Greyhounds—Irma Hotfoot, Louis Dold.

Irish Terriers—Rag Tag, W. R. Murphy.

Esquimaux—Kobuk, H. E. Lodge.

English Beagles—Carl and Royal Nibs, John Weiss.

BOWLING.

HIGH SCORES MADE.

On the Monarch alleys, last night, the Commercials defeated the Westerners five straight games by the good score of 2731 which is the highest yet rolled in the Class B tournament, taking the Westerners down the line by 427 pins.

Scores follow:

Commercials—	1.	2.	3.	4.	5.	Total.	Av.
Harris	184	191	190	156	198	921	190 1-5
Jacobs	173	181	191	201	182	931	186 1-5
Simmons	148	190	194	147	210	896	179 4-5
Totals	486	545	575	524	581	2731	

Westerners—	1.	2.	3.	4.	5.	Total.	Av.
Goldsmith	108	167	132	171	146	725	145
Trecati	167	166	146	127	135	741	148 1-5
Carrasco	186	138	198	207	149	828	167 3-5
Totals	461	471	477	475	430	2304	

SAN LUIS OBISPO.

CATTLEMEN AFTER THIEVES.

[BY DIRECT WIRE TO THE TIMES.]

SAN LUIS OBISPO, May 2.—Cattlemen of San Luis Obispo county met here today, and perfected an organization for the purpose of stamping out cattle stealing on the ranges in the eastern part of the county. A. Tognazzini was elected president, and D. D. Bernard, secretary.

The Real and the Ideal.

"Charley, dear," said young Mrs. Torkins, "it is about time for the Easter bonnet joke and the race-horse joke."

"I never could see much sense to the Easter bonnet joke."

"Neither could I. But the race-horse joke is a sad reality."—[Washington Star.

DORFLINGER

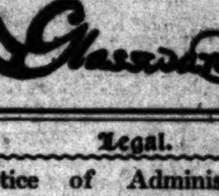

Established 1852.

Flatter your friends through their taste for the beautiful.

Dorflinger Glassware

artistically cut, may be seen at the dealers. Look for the trade-mark.

Glassware

Legal.

Notice of Administrator's Sale of Personal Property.

IN THE SUPERIOR COURT OF THE county of Santa Barbara, State of California. In the matter of the estate of Thomas Lynch, deceased.

Notice is hereby given by the undersigned, administrator of the estate of Thomas Lynch, deceased, that on Thursday, the fifth day of May, 1904, at the hour of 12 o'clock m. of said day, at the Arcade Store, No. 530 State street, in the city of Santa Barbara, county of Santa Barbara, State of California, he will sell, en masse, at public auction, for cash in United States gold coin, to the highest bidder, the stock of dry goods and furnishing goods, notions, etc., belonging to the estate of said deceased, contained in said store, including ladies' and misses' hose, ladies' and children's wool underwear, ladies' Swiss rib underwear, silk handkerchiefs, linen handkerchiefs, ladies' gloves, men's gloves, Venise and Brandenburg lace collars, men's hosiery, men's furnishings, men's underwear, ladies' muslin wear, ladies' house wrappers, wool walking skirts, sateen underskirts, covert walking skirts, pique skirts, silk underskirts, flannel petticoats, flannel night gowns, art covers, and floss pillows, ladies' neckwear, ladies' collars, furs, belts, chatelaines and satchels, laces and embroideries, jewelry and collar buttons, notions and buttons, ladies' shirt waists, knit shawls, corsets, kimonas, miscellaneous, men's and children's overalls, embroidery silk, ribbons, velvet ribbons, waist button sets, umbrellas and canes, domestics, batts and table oilcloths, comforters, blankets, linings, table covers, wash dress goods, flannels and prints, calicos, dress goods, velvets and silks.

Notice is also given that at the same time and place, he will also sell at public auction, for cash in United States gold coin, to the highest bidder, the fixtures contained in said store.

Said stock of goods may be inspected in said store, at any time before the date of sale.

An inventory of said stock of goods is now on file in the office of the Board of Trade, San Francisco, Cal., and may be examined by all persons intending to bid at said sale.

Dated, April 25, 1904.

JAMES M. LYNCH,
Administrator of the estate of Thomas Lynch, deceased.

SULLIVAN & SULLIVAN, attorneys for said administrator, room 610, Parrott Bldg., San Francisco, Cal.

Auction.

AUCTION

851 San Fernando St. Corner College St., Tuesday, May 3 at 10 A. M.

One $3000.00 Electric Engraving [illegible] $621 58-100 Equity in House and lot, Automobile for 2 or 4 passengers, one body and [illegible] Large quantity of new crude oil pumps [illegible] material. One Piano, 2nd Hand Vehicles of [illegible] kinds, Machinery, Blacksmith tools and material. One large drill press, forge, bellows and tools. Tire bender, Tire shrinker, One [illegible] Bolting Machine, Spoke Boring Machine, [illegible] Cutting Machine, One Axle Setting Machine, one Combined Circular Saw, Emery Grinder and Surface Sandpapering and Belt Machine, Shafting, Bearings, Hangers, Belting, Pulleys, Bolts and Rack, large Wagon, Body, Coal [illegible] and Gasoline Wagons and two Sleds. [illegible] 300 Axle boxes, 2 Wagon Tops, large quantity of Buggy and Wagon Wheels and Rims, [illegible] Buggy and Wagon Tongues, Neck-Yokes of all kinds, Springs, Cross Bars and Singletrees, Lead Bars, Harness and Stitching Horse, Large quantity of buckles, Clocks, Furniture, Gasoline Stoves, Work benches, Lumber, [illegible] Doors, 14 and 24 ft. Ladders, Bolts and [illegible] Pipe Organ, large Telescope Glass, one [illegible] Camera, 1 Phonograph, 3 Doz. Carriage [illegible] Tent and Outfit, Four Wheel Store Truck, [illegible] Doz. Blocks, Wheel and body Jacks.

E. Most, Owner.

RHOADES & REED, Auctioneers, Office, 143 West 5th St.

AUCTION

50 Head Live Stock

I will sell at my home on the old Shaffer place in Compton, one block from Walton crossing, on Wilmington street, on Friday, May 6, 1904, at 10 o'clock a.m.: 19 Milk Cows, all fresh, and coming fresh soon; 7 Heifers, yearlings; [illegible] Young Holstein Bull; 16 Head Hogs, Milk Cans, 1 Milk wagon, 1 Surrey, and 1 Plow.

Terms—All sums of $25 and under, Cash. All sums over $25, twelve months time will be given with approved security. 2 per cent off for cash on all sums over $25.

Take Pacific Electric cars to Walton Crossing where you get off and walk one block south. Free lunch at noon.

SCOTT CALHOON, Owner.
W. W. HUTCHISON & SEELY, Auctioneers.

Auction

HOUSEHOLD FURNITURE,

At residence, S. W. Cor. Vine and Emelita Sts., COLEGROVE, at 10 a.m.

THURSDAY, MAY 5th,

CONSISTING OF

2-piece inlaid parlor suite, mahogany desk, hall rack, oak flat top desk, onyx table and clock, bookcase, curly birch bedroom suite, hair mattress, side-board, oak extension table, chairs, steel range with water back, utensils, brussels carpets, rugs, etc. Also bay horse, surrey and harness, wagon and harness, 2 brood sows, etc. Sale without reserve. Take Colgrove car to Colgrove postoffice.

RHOADES & REED, Office, 143 W. Fifth St. Auctioneers.

Auction

143 W. Fifth St.

WEDNESDAY, MAY 4th.

12-room house removed to our salesrooms from the country; must be sold Wednesday, including weathered oak pieces, chairs and rockers, bedroom suits, odd dressers, book-cases, folding beds, brass beds, etc.

RHOADES & REED.

Auction.

Sale of horses, harnesses and wagons. Every Saturday at 10 a.m. Bring in your goods and we will sell them.

CHANDLER & FOSTER, Auctioneers, 345—347 Central Avenue.

...Colorado Auction...

288 East 7th St.

Will sell, at 2 p. m., Tuesday and Friday, fine furniture, carpets, rugs, ranges, gas and steel. We sell everything in the furniture line.

Thos. B. Clark

[illegible] SOUTH B'WAY. Tel. Home [illegible], Green [illegible].

C. M. STEVENS,

Furniture and General Auctioneer.

Office 203 Tajo Building.

Real Estate.

Buy at San Pedro!

HENRY P. BARBOUR CO.

Selling Agents for the coming business property at that Port. Fifth floor, Johnson Building.

Nadeau Park Villa Tract

LOTS WILL BE $85 Per Lot After SATURDAY, MAY 7TH. Buy Now.

Ralph Rogers & Co., 219 W. First St.

We are offering for sale some of the Choicest Farming Lands in the State. Can also show you a fine list of city bargains. Call and see us.

Easton, Eldridge & Co.

121 So. Broadway.

Mission Bay Heights

Lots $22.50 to $40.00

Prices advance 25 to 33⅓ per cent. May 5.

Mission Bay Land Co.

411-412 Braly Bldg.

For Lots at WOODSIDE SEE Hornbeck & Wilson,

Real Estate, Loans and Insurance 406 Braly Building.

Dolgeville

The manufacturing suburb of Los Angeles.

S. J. WHITE & CO.

313-314 Johnson Bldg. Corner Broadway and Fourth St.

$90 Lots—on new Electric R.R. Pasadena Villa Tract. Within 15 minutes of business center. Carlson Investment Co. 124 South Broadway, Los Angeles.

Erkenbrecher Syndicate, Ltd.,

REAL ESTATE AND MINES. [illegible] Currier Bldg. Phones—Main 1377; Home [illegible].

Palmo Tablets

cure quickly and forever Nervous Debility, Varicocele, Sleeplessness, Dyspepsia, Kidney Diseases, etc. For sale at all Sun stores.

THE CITY IN BRIEF.

NEWS AND BUSINESS.

Temple Union.

The literary society of the Temple Union will hold its May meeting this evening in the assembly room of Temple B'nai B'rith. Mrs. Ida Meacham Strobridge will read a paper treating of the desert of Nevada.

Fearful Struggles.

Mike Redmond, a laborer in the employ of the city water department, died at his lodging-house, No. 232 East Second street, about 6 o'clock last evening from the effects of an epileptic fit. Redmond's struggles before death revived him were frantic, and nearly everything in his room was broken. An inquest will be held at Bresee Bros', today.

Two Red.

A lot of paint on the second floor of the new five story McCarthy building in course of construction at the corner of Court street and Broadway, became ignited about 7:45 o'clock last evening, and caused a lively blaze for a few minutes. Spontaneous combustion is supposed to have been the cause. A chemical extinguished the flames. Loss about $50.

Christian Endeavor Social.

The home of Misses Edna and Genevieve Cumberland on Avenue 51 was last evening the scene of a successful social given by the Christian Endeavor Society of the Highland Park Church. The rooms were prettily decorated in smilax and red geraniums, and were filled with a goodly number of members of the Christian Endeavor Society, and the Occidental College Society.

New Office for Ford.

E. A. Ford, who has been general passenger agent of the Pennsylvania lines west of Pittsburgh and who has spent a portion of his winters in Pasadena for several years, his wife and daughter living there at present, has been appointed to the important position of passenger traffic manager of the company. The creation of this office by the Pennsylvania system is following in the footsteps of E. H. Harriman, who is responsible for the idea of the new offices of traffic director and director of maintenance and operation.

Oratorical Contests.

There will be no interscholastic oratorical contest this year owing to the many other attractions which have been scheduled for this month. The date of the next contest has been fixed for March, 1905, two months earlier than usual. The four schools composing the Interscholastic Oratorical League are the preparatory schools of the University of Southern California and Occidental College, and the Los Angeles and Commercial high schools. The oratorical contest between the University of Southern California and the Pomona and Occidental colleges will be held at Pomona, May 21.

Water Fight.

Robert Devine, one of the owners of the San Rafael Rancho, with many others, has brought a complaint in the United States Circuit Court against the city of Los Angeles to quiet title to their water rights and to enjoin the city from infringing upon the same. It is alleged in the complaint that the municipal water system will seriously cripple the irrigation forces of the San Rafael by constantly taking subterranean and other waters for city uses. Devine has a separate complaint, and there are a large number of others whose names are connected with his in the two documents filed. The attorneys for Devine et al. are McNutt & Hammon, and Stephens & Stephens.

Another Rail Ship.

The fourth deep-sea vessel loaded with steel rails for the Salt Lake railroad arrived at San Pedro yesterday. It is the Roxcastle and has aboard 3000 tons of steel. This ship and the Cleomene and Hawthornebank, which are also deep-sea vessels and bringing rails, are lined up on the Salt Lake side at San Pedro and make an interesting picture as they are all of heavy tonnage. Capt. McWain of the Roxcastle came to Los Angeles yesterday noon and it was not until his arrival that he learned of the war between Russia and Japan. He is a strong partisan of the Russians and his hands went up in the air when told of the long list of losses which is registered against them. His ship sailed from Rotterdam and he will probably go to British Columbia for a return cargo.

Too Much Bronson.

Harry Bronson's attentions to the pretty fifteen-year-old daughter of O. H. Ivor, proprietor of the Chicago restaurant at No. 907½ East Fifth street, were the cause of a bloody fight near the Arcade depot last night, in which Bronson was badly beaten. Bronson is a freight conductor on the Southern Pacific, and Ivor says that he learned that the conductor had been holding clandestine meetings with his young daughter. When he went home to tell his wife of his discovery, the restaurant keeper says he found Bronson talking over the back fence to his better half. It was a case of "too much Bronson" around the Ivor home, and later when the men met the bloody encounter ensued. Ivor is much smaller than the conductor, but the latter was knocked down. Both men were arrested, but Ivor was released on $15 bail.

BREVITIES.

Dr. Rayburn's new class will be formed at the Institute, 1731 S. Figueroa street, on Tuesday evening at 8 o'clock. The cure of disease and correction of undesirable habits by suggestion, thoroughly taught and practical demonstrations given; this course is especially adapted to parents, teachers and nurses; price for entire course, $5. 'Phone Home 769. Washington-st. cars stop in front of the building.

For knobby walking hats ready trimmed or built to your order, at very reasonable prices, and ladies' hats of every description, see Mrs. J. P. White, 707 S. Broadway.

Anniversary dinner of Young Women's Christian Association, Tuesday, May 10, 6:30 p.m. Members can learn particulars at office.

Hotel Rossiyn Café, 422 South Main street, short orders all day. Dinner 50c; 5 to 8 p.m. Hart Bros., proprietors.

Henry J. Kramer forms an adult beginners' dancing class Tuesday, May 3.

There are undelivered telegrams at the Western Union telegraph office for Cochran & Tarnell, W. R. Sanford, M. G. Sines, Manuel E. Erickson, S. W. Stinkard, C. H. Daniels, Fred Demiss, F. E. Hastings, J. O. Forquer, Mrs. J. M. Allen, Mrs. S. E. Patton, W. A. Clark, Jr., C. A. Finlow, Linnka Keller, C. W. Rankin, Charles R. Brown, F. J. Walker, C. D. Reed; Pero Lasuch Anstorian, Jesse Bowman Young, Pascale Scoriano, B. F. Lewis, James McGuire, Marshal Darrch, J. H. Barr, Carl Hoffman, Charles F. Hanlon, Mrs. C. S. Alexander.

MARRIAGE LICENSES.

Charles V. Butterfield, aged 20, a native of California, and Florence E. Wood, aged 20, a native of South Dakota; both residents of Los Angeles.

William B. Hill, aged 25, a native of Maryland, and Anna H. Edel, aged 23, a native of Maryland; both residents of San Francisco.

Frank J. Hillebrand, aged 35, a native of California, and resident of Los Angeles, and Nellie H. Bowker, aged 23, a native of Iowa, and resident of San Francisco.

Herbert C. Puffer, aged 37, a native of California, and resident of Sacramento, and Lillian Hart, aged 18, a native of Illinois, and resident of Redlands.

Henry Bliss, aged 24, a native of Wisconsin, and Vera Knapp, aged 18, a native of Iowa; both residents of Pasadena.

James McArdle, aged 33, a native of Ireland, and resident of Los Angeles, and Mary Kelly, aged 24, a native of Ireland, and resident of Pasadena.

Gustaf E. Carlson, aged 31, a native of Sweden, and Hilda Henningson, aged 23, a native of Sweden; both residents of Los Angeles.

Frederick Chormann, aged 36, a native of New York, and Agnes B. Clark, aged 41, a native of New York; both residents of Niagara Falls, N. Y.

Edward F. O'Donnell, aged 33, a native of Massachusetts, and Adelphia Sweet, aged 38, a native of Michigan; both residents of Los Angeles.

Neal D. Wagar, aged 24, a native of Iowa, and Ethel G. Cox, aged 18, a native of California; both residents of Los Angeles.

William Y. Ransom, aged 43, a native of Georgia, and Virginia V. Fleming, aged 25, a native of Georgia; both residents of Pasadena.

Lawrence W. Harris, aged 30, a native of Pennsylvania, and resident of Los Angeles, and Freda D. Waples, aged 27, a native of Wisconsin, and resident of Pasadena.

Henry O. Zilliegen, aged 40, a native of Germany, and Myrtle Lena Parker, aged 34, a native of Michigan; both residents of Los Angeles.

Henry Loch, aged 40, a native of Germany, and Elizabeth Blauvelt, aged 41, a native of Michigan; both residents of Los Angeles.

Thomas Peterson, aged 51, a native of Denmark, and resident of Los Angeles, and Lydia C. Jones, aged 50, a native of Kansas, and resident of Toronto, Kan.

Ripley M. Spencer, aged 19, a native of Missouri, and Myrtle A. Parham, aged 16, a native of Michigan; both residents of Los Angeles.

George A. Kubry, aged 22, a native of Iowa, and resident of Anaheim, and Pearl A. Olmstead, aged 19, a native of Kansas, and resident of Glendora.

Edward A. Berry, aged 24, a native of Missouri, and resident of San Diego, and Nellie Slipp, aged 22, a native of Illinois, and resident of Kansas City.

Arthur L. Wylie, aged 25, a native of Pennsylvania, and resident of Kane, Pa., and Josephine M. Woodward, aged 22, a native of California, and resident of Los Angeles.

DEATH RECORD.

RADDATZ—In this city, May 1, 1904, Rosa Raddatz, a native of Germany, aged 75 years. Services will be held at the chapel of Orr & Hines Company, No. 647 South Broadway, tomorrow (Tuesday,) at 2 o'clock p.m. Interment Cleveland, O.

CROASDALE—Florence S. Croasdale, wife of William F. Croasdale, aged 39 years. Funeral at late residence, No. 824 North Avenue 21, Wednesday, 10 a.m. (Stockton, Cal., papers please copy.)

FREY—At Los Angeles, Cal., May 1, 1904, David C. Frey, beloved husband of Margaret Teresa Frey, a native of Germany, aged 52 years. Funeral from late residence, No. 618 South Daly street, 2 o'clock Wednesday afternoon, May 4. Friends invited to attend. Interment Evergreen Cemetery.

GOODRICH—At California Hospital, May 2, 1904, Mary E. Goodrich of Redlands, Cal., wife of G. R. Goodrich and mother of Grace H. and Hattie L. Goodrich, in her 48th year. Funeral at St. Paul's Pro-cathedral, Wednesday, 10:30 a.m. Interment Evergreen Cemetery.

LA GUE—At Oklahoma, Okla., April 28, 1904, George G. La Gue, aged 40 years, husband of Mrs. Octvine La Gue of this city. Funeral notice later.

MOORHEAD—At the residence of her parents, No. 1016 West Washington street, April 30, 1904, Leonora Estella, beloved daughter of Mr. and Mrs. R. F. Moorhead, aged 19 years. The funeral services will be held at the residence Tuesday afternoon at 3 o'clock. Friends invited.

PICKERING—At No. 144 North Daly street, April 30, 1904, Nancy Pickering, a native of England, aged 70 years. Funeral from late residence Tuesday morning, 10 o'clock. May 3. Friends invited to attend. Interment Evergreen Cemetery.

Fraternal Brotherhood Funeral Notice.

The funeral of Brother Frank Meisner of La Grande Lodge, No. 9, will be held Wednesday, May 4, 2:30 p.m., from parlors of Robert Sharp, No. 307 South Spring. Interment Rosedale Cemetery.

FRED T. HUGHES,
President of Funeral Committee.

Card of Thanks.

For the many deeds of kindness, sympathetic words and beautiful flowers tendered to us during the illness and subsequent bereavement of our beloved husband and father, we desire to express our deepest gratitude.

MRS. JULIA S. FROST.
EDWIN R. W. FROST.
KATHRINA J. E. FROST.

Attention, T. F. B.

The members of La Grande Lodge, No. 9, are requested to attend the funeral of Brother Max Meisner, Wednesday, May 4, at 2 p.m. Meet at lodge hall, No. 123½ South Spring street, at 1 p.m. sharp. Interment Rosedale Cemetery.

J. H. FOUNTAIN,
Treasurer.

CLAUD CLEMENT, President.

Los Angeles Transfer Co., 141 W. 5th.
Will check baggage at your residence to any point. Tel. M. 49 or 249. Home 249.

Orr & Hines Co.
Funeral directors. Lady undertaker has charge of all ladies and children. Tel. Main 42. No. 647 South Broadway. JOHN W. EDWARDS, Manager.

Bresee Bros. Co., Undertakers.
Broadway and Sixth. Lady assistant in attendance night and day. Tel. Main 242.

Pierce Bros. & Co., Undertakers.
320 S. Flower. Tel. M. 1027. Lady attendant.

Peck & Chase Co., Undertakers.
423-425 South Hill. Tel. M. 61. Lady attendant.

LUSK CAB CO. 'Phones 297. Hacks, tallyhos and three-seaters for rent.

If You Want to go East C. Haydock,
Agent Illinois Central R.R. 238 South Spring.

Professional Supply Co., 449 S. Hill,
Medical; Surgical; Electrical instruments.

PROCRASTINATION, the oft-convicted, but never punished. "Thief of time," will make a good haul at your expense if you delay much longer the insertion of that want ad. in The Times. Rate, 1 cent a word.

Becker Law and Collection Agency,
Send us all manner of claims for collection. Estab. 1886. Lankershim Block. Both 'phones.

Boswell & Noyes Drug Co.
Reliable Prescription Druggists.
A miserable cold can't last when Carter's Cold Capsules are used. 25c.

Hostetter's Bitters 85c
Pink Pills 40c
Peruna 75c
Swamp Root 85c
Swift's Specific 85c
Swift's Specific, Large size $1.50

In manicure articles we carry only the good standard articles. No trash, such as are sold in dry goods stores. Ribbon files, 25c and 35c; Buffers, 25c to $1.50; Nail and Cuticle scissors of best English steel 65c to $1.50; Diamond Nail Powder, 20c; Ongaline, 40c; Play's Nail Gloss, 20c; Corn Knives and Files; Cuticle and Nail Knives.

Third and Broadway.

Skilled Hands
only are permitted to touch your watch when it is left here for repairs—that makes it safe for us to guarantee all our repair work for one year.
Watches Cleaned 75c
New Main Spring 50c
New Roller Jewels 50c
New Hands put on 15c
Geneva Watch & Optical Co.
205 South Broadway

YOUR EASTERN FRIENDS will appreciate a case of Peerless Brand Wines. Special combination offer at
$11.00 and $15.00.
So. Cal. Wine Co.
Main 332. 220 W. 4th St. Home Pri. Ex. 16.

J. Magnin & Co.
251 SOUTH BROADWAY

Wash Dress Skirts
The only kind of skirt for comfort on warm days. And what is prettier or more dainty than a fresh laundered white skirt. The Magnin styles are exclusively the prettiest a dress maker can conceive.
$1.50—White Duck Skirt trimmed with rows of pin tucks; comes in all lengths.
$1.75—Navy Blue Duck Skirt has small white figures, trimmed with two bias bands of white piping.
$2.00—White Duck Golf Skirt nicely made and trimmed with large buttons.
$2.50—White Pique Golf Skirt heavy quality percale, trimmed with row of buttons.
$2.75—Linen Crash Skirt has two flounces, trimmed with nice lace; very well made.
$3.50—White Pique Skirt trimmed with bias bands; has side pockets; comes in all lengths.
Mail Orders Filled. Send for Catalogue.

California Souvenirs
Photographs of interesting local scenes—view books, 25c to $1.00. See our Poinsettia Writing Tablet, 25c, and Envelopes to match. Fine Stationery. Post Cards 25c dozen. All members of the M. E. Conference should visit our art gallery.
SANBORN, VAIL & CO.
357 South Broadway.

MAYBE YOU THINK
that the chap who wants to hock his watch and makes tracks for the pawn shop isn't the one who makes footprints in the sands of time. That the man who shuffles around in hand-me-down trousers when he could get a pair of Brauer & Krohn Troubleless Trousers for $6 that would set on him with a "built-for-you air," will never be in a position to get the glad hand from pompous looking men. 'Tis curious how correctly you think this morning, James! Just received a large line of fine gray worsteds, the latest thing for spring.
BRAUER & KROHN
Tailors to the Fastidious.
128-130 S. Spring. 114½ S. Main.
Phones John 3116, Home 1076.

Shampoo 50c
Any weight of hair shampooed during May at the special price of 50c. Visitors to the convention who are particular to have their hair well shampooed by competent operators in the largest and finest plant on the coast, will want our service. Our establishment is so large we can serve many ladies at one time and no one need wait. Best facilities for drying.
Weaver-Jackson Hair Co.
443 S. BROADWAY

BEEMAN & HENDEE
347 S. Broadway
In babies' slips, dresses and skirts we have a most complete line to show you.

A Great Special Sale.

The selling of new style Machin Tailor-made Shirt Waists worth up to $7.50 each
At $3.50 Each
Is an event that has created a flurry amongst the swell dressed ladies of Los Angeles and vicinity. The sale attracted an unusual attendance at Machin's yesterday. The waists are beauties; embroidered, mercerized, wash wool, Bedford cloths, washable Scotch flannels, imported German brocades and all-wool Sicilians, in colors and white. Most all sizes. You should be here today.

Read This:
When we say that no display of neckwear in town can compare with that which we have just placed on sale we are not overstating the case. There are beautiful single stocks, sets consisting of stock and belt and still other sets consisting of stock, tie and belt—beautiful examples of the art of embroidery in white and various colors; dainty and exclusive neckwear made expressly for our nice trade, and on sale at no other store.
Do not fail to see this display.
Machin Shirt Co.
High Grade Shirt Makers
124 South Spring Street

FOOT-FORM SHOES $5, $7
Values Comparable
OUR REPUTATION IS BACK OF OUR SHOES.
There is not a pair of shoes in the store that we misrepresent. Every pair you buy carries with it its full value whether it be $2.5) or a $7 shoe.
SO-E-Z (so easy to the foot) SHOES $3.50
W. R. Cummings Shoe Company
Fourth and Broadway

One of Our New

Milburn Farm Wagons
Will eventually break down—but it won't be in your time. They are almost indestructible. We sell them at reasonable prices and on easy terms.
PARROTT'S
TENTH AND MAIN.
Builders and Retailers of Vehicles.

ARTISTIC PICTURES.
NEW AMSTERDAM SUBJECTS APPROPRIATELY FRAMED. CALIFORNIA SOUVENIR GOODS. ENGRAVING AND PRINTING.
WHEDON & SPRENG CO.
262 S. SPRING ST. HOLLENBECK HOTEL BLDG.

The Bennett Toilet Parlors 5th & Spring
The Fashionable Hair Goods Store

You are served in up-to-date style at Levy's 1st. N. Main. Sun. Block.

NEVER $3.00
$2.50 Hat Store
La TOUCHE'S
255 South Broadway

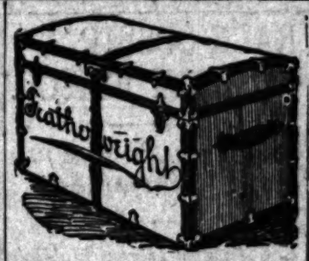

THIS trunk 30lbs. lighter than any ordinary trunk.
Full Line Suit Cases and Traveling Bags
Whitney-Woodling Trunk Co.
419 South Spring Street.

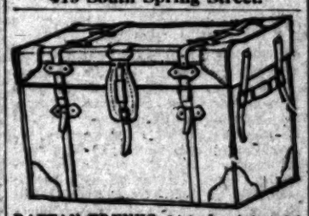

RATTAN TRUNKS Lighest and strongest and money savers for travelers. Manufactured only by J. C. CUNNINGHAM, 222 S. Main St. Phones 818

Get the Best!!

Our Ball and Roller Bearing Deering Mowers and Headers and our Southwick Hay Presses have no equal.
HAWLEY, KING & CO.,
164-8 North Los Angeles Street.

"THE DAYLIGHT STORE." Phones—Main or Home 192.
Jacoby Bros.
331-333-335 South Broadway.

Immense Sample Sale of
Undermuslins

All the newest and latest styles, in many cases for less than bare cost of materials. Consumers' League label is a guarantee of good quality and cleanliness.

50c Muslin Gowns 39c
Ladies' muslin gowns, neatly made with tucked yoke, ruffle at neck and wrist. Regular 50c values, special at 39c.

85c Muslin Gowns 69c
Ladies' muslin gowns in Empire style, high, or V-shaped neck. Daintily trimmed with tucks, lace, or embroidery. Values to 85c, special at 69c.

$1.35 Women's Gowns 97c
These are made of muslin or cambric, high, square, or V-shaped neck, elbow sleeves, prettily trimmed with lace, embroidery, or faggoting. Values to $1.35, special at 97c.

$1.35 Muslin Skirts 97c
These are splendid skirts, trimmed with lace, insertion, embroidery, or with tucks and faggoting. Made with dust ruffle. Values to $1.35, special at 97c.

$1.75 Women's Skirts $1.39
Made of cambric or muslin, with open or blind embroidery, or lace and insertion, neatly tucked. Values to $1.75, special at $1.39.

25c Corset Covers 15c
Ladies' muslin corset covers, high or low necks, tight fitting and full. Values to 25c, special 15c.

35c and 40c Corset Covers 25c
Muslin corset covers in a variety of styles, tight fitting and full, daintily trimmed with lace, embroidery or hemstitched ruffles and tucks. Sizes 32 to 34. Excellent values at 35c and 40c, special at 25c.

65c Corset Covers 47c
Made of muslin or cambric, tight fitting and full, long or to the waist; beautiful effects in embroidery and lace trimmings; values to 65c, special at 47c.

25c Muslin Drawers 19c
Ladies' muslin drawers in umbrella style with hemstitched ruffle, open and closed. Regular 25c values, special at 19c.

50c Muslin Drawers 39c
Ladies' muslin drawers with wide embroidery ruffle, carefully made. Values to 50c, special at 39c.

85c Muslin Drawers 69c
Neat muslin drawers, trimmed with embroidery, lace and tucks. Open and closed style. Values to 85c, special at 69c.

$1.50 Cambric Drawers 97c
These come in umbrella style, trimmed with lace, embroidery, insertion and tucks, a number of styles to select from. Values to $1.50, special at 97c.

A. J. Hamilton & Sons

Catch the Thought? **311 South Broadway.** Good Shoes Cheap.

Having only twenty-five days more to sell 10,000 pairs of Blair's shoes, we are forced to reduce the prices to clean out every pair, in preparation to remodel the entire store; we are going to put in new front, new shelving, new ceiling, new floor, new rugs, and best of all, a complete new stock of the *FINEST SHOES IN AMERICA.*

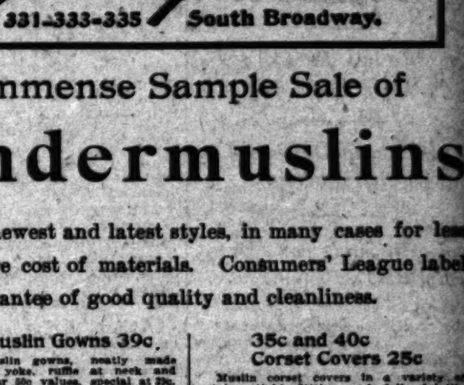

Read Prices Below and Your Money is Ours.

Stock No. 350—Ladies' fine vici kid lace shoes with Goodyear welt soles. These are new, up-to-date goods; Blair's $4.00 shoes; sale price..... $3.15

Stock No. 261½—Ladies' Vici kid lace shoes with patent leather tips, light soles and the new full toe. Blair's $3.50 shoes. Sale price..... $2.45

Stock No. 258—Ladies' Vici kid, Goodyear welt soles with patent leather tips. Small sizes only. Blair's $3.50 shoes. Sale price..... $2.30

Stock No. 315—Ladies' Vici fine kid lace shoes with elk soles, rubber heels. The best shoes in America for nurses and those requiring noiseless tread. Blair's price $4.00. Sale price... $2.95

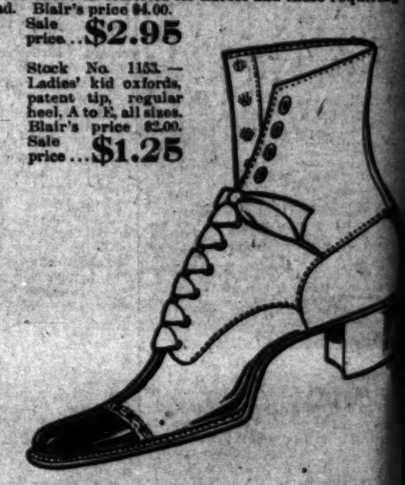

Stock No. 1153.—Ladies' kid oxfords, patent tip, regular heel, A to E, all sizes. Blair's price $2.00. Sale price... $1.25

Stock No. 1942—Misses' vici kid, patent tip, lace or button, all sizes, 11 to 2, Blair's price $2.50. Sale price..... $1.65

Stock No. 1754—Boys' vici kid lace shoes of extra good quality. Good soft shoes. Blair's price $2.25. Sale price..... $1.60

Boys' calf skin shoes suitable for school use. Excellent quality to wear. Blair built a reputation on these shoes. Sale price..... $1.25

800 pairs $3.50 W. L. Douglas shoes, made in all the latest styles in high and low shoes, patent kids, patent colts, vici kid, box calf, velour calf, also in tan color in oxfords and high shoes. Sale price..... $3.15

300 pairs $3.00 W. L. Douglas shoes, the best shoes made in the world, in all styles, will be sold in any leather. All sizes and widths. Sale price... $2.70

Stock No. 265. Men's vici kid Goodyear welt soles, nice, up-to-date last, all sizes, were $3.50. Now, sale price..... $2.45

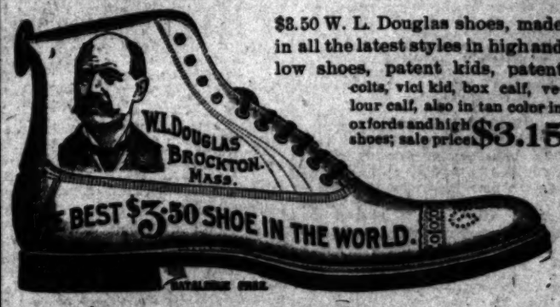

$3.50 W. L. Douglas shoes, made in all the latest styles in high and low shoes, patent kids, patent colts, vici kid, box calf, velour calf, also in tan color in oxfords and high shoes; sale price $3.15

Douglas $3.00 shoes, best in the world at the price, cut to..... $2.70

Stock No 373.—Ladies' patent Goodyear welt. Cuban heel, A to E sizes. Blair's price $4.00. Sale price..... $2.65

Stock No. 1942.—Misses' Vici kid, patent tip, lace or button, all sizes, 11 to 2, Blair's price $2.50. Sale price..... $1.65

Stock No. 1754—Boys' vici kid lace shoes of extra good quality. Good soft shoes. Blair's price $2.25. Sale price..... $1.60

Boys' calfskin shoes suitable for school use, excellent quality to wear. Blair built a reputation on these shoes. Sale price... $1.25

Stock No. 265.—Men's vici kid Goodyear welt soles, nice, up-to-date last, all sizes, were $3.50, now, sale price..... $2.45

A. J. Hamilton & Sons

311 South Broadway.

Part II.-10 Pages.
FINANCE AND TRADE

Los Angeles Daily Times

Home News Sheet.
CITY AND COUNTRY.

XXIII" YEAR. TUESDAY, MAY 3, 1904. PRICE 3 CENTS.

RELIABLE GOODS. POPULAR PRICES.

N. B. BLACKSTONE CO.

Telephones: Home.....222 Main.....222

DRY GOODS.

Spring and Third Sts.

Novel Wash Goods.

High class washable novelties were never so plentiful. Styles, while not extreme, are pleasingly different from any earlier specimens, and they are becoming to most women. The choicest examples are being gathered in by thoughtful folks at a surprising rate; that's why you should see the assortments today while they are here.

Dublin Linens 25c.

A pure linen fabric in the sheer, stamine weave, stylish, serviceable goods—and is washes—navy, cadet and light blues and tan colors. An exceptional value, 38 inches wide. .....25c Yard

Auto Suitings 25c.

Novel loom and color effects, mixed colorings in blues, greens, grays, black and white, reds, etc., etc. Splendid wearing, stylish materials for mountain or beach wear, 25c and 35c. Also a pretty new line of homespuns in a broad range of grays; grays of every degree; these especially for outing costumes. 30 inches wide.....25c Yard

Homespuns 12½c.

These a little lighter in weight than the last named, but plenty heavy for the present styles; fancy mixtures in blue and white, black and white, brown and white, etc. For a pretty, serviceable, stylish, little frock for general utility, this is the material; 28 inches wide, yd...12½c

Fancy Bourettes 15c.

This new wash fabric is to be found in all the popular color effects, tans, browns, reds, cadet navy, etc., each one a different mixture. They look like woolens when made up. Pretty shirt-waist suits or outing skirts; 28 inches, yd.....15c

Graduating Gown Materials.

Don't wait, as some did last season, and then be disappointed because the best things are gone. Today we are exhibiting every kind and quality of White Goods for Graduating Gowns. Mousselines de Soie, Wash Chiffons, Persian, India and Victoria Lawns, Plain and Dotted Swisses, India Linons and fine Muslins in every possible grade, bought especially for this school-year end. Let us send you a line of samples.

Marcella Sembrich and the Steinway Piano.

The following letter from Marcella Sembrich to Steinway & Sons, New York, but voices the sentiments of all the world's greatest singers and artists, in the praise of the world's best Piano—the Steinway:

New York, March 21, 1903.

Messrs. Steinway & Sons:

Gentlemen—Among the privileges which musical artists enjoy is that communion with the art which is made possible with the pianoforte. There can be no truer, warmer, more sympathetic companion than the Steinway.

Whether used in its own proper sphere, or made to take the place of operatic chorus and orchestra, it is always a wonder and a joy.

I am happy to sing the praise of the instrument that has so often sung to me.

I am, gentlemen, with sincere admiration,

Yours respectfully,

MARCELLA SEMBRICH.

GEO. J. BIRKEL CO.

Steinway and Cecilian Dealers,

345-347 South Spring Street.

We'll Furnish Your Office

Cash or Credit; Suit Yourself.

Furnishings are high unless you pay Brent prices. We'll venture to say that if business men exercised the same judgment in buying desks and other office fixtures that they use in conducting their business, nine-tenths of such goods would be bought at Brent's.

Many office men, instead of charging a good, round sum to their fixture account, buy their office furniture here by the little each month—a small item that is unnoticed in expenses. This method enables any man to enjoy the luxuries of an imposing and convenient office for a slight outlay.

Every size and style in roll-top desks, book-keepers' desks, typewriter desks, desk chairs, office rugs, arm chairs, safes, etc.

THE GREAT CREDIT HOUSE
Brent's
530-532-534 SO. SPRING ST.

OLDSMOBILE RUNABOUTS TONNEAUS — WINTON TOURING CARS
SUNDRIES—STORAGE—REPAIRING.
THE PIONEER AUTOMOBILE COMPANY, 10-12 WEST 11TH ST. BOTH PHONES

ROGER'S LAUNDRY 614-616 SOUTH MAIN STREET BOTH PHONES 1350

Steck, Fischer, Knabe PIANOS.
PACIFIC MUSIC CO., 437-9 South Broadway.

SIX LOST IN STORMY SEA.

Searchers Fail in Hunt for Fellows Party.

Ocean Cruised Over from Shore to Isles.

Friends Greatly Alarmed. Shipping Damage.

Failure of searchers to discover any trace of Joe Fellows, the Terminal Island boat builder, and the members of his party has made their friends much alarmed. Fellows and companions left Avalon on the yawl Minerva Sunday. An hour before midnight last night launches returning from cruises of search as far south as Newport and extending over to Catalina Island reported nothing seen of the boat or its crew.

With Fellows in the boat were Ed Ross, Dave Barry, George Cramer, George Graham and Homer Evans. The craft was one which Fellows had built as a cruiser. The men were in his employ, and he planned the trip as a little pleasure cruise for them.

The boat was scantily provisioned. Buffeted by the gale she dragged her anchors in the bay at Avalon, and that is supposed to be the reason for her putting to sea.

It is believed not unlikely that Fellows ran before the wind and made southward, although that is a matter of conjecture. If he did run on a southerly course it may be that he will make a landing at some point along the coast of San Diego county.

Facts in the party's favor are that Fellows is an adept at sailing, and that the men with him possess considerable knowledge of the manipulation of mainsheet and tiller. There may have been a fair supply of water aboard.

The boat in which Fellows and his party sailed was a forty-foot craft, with eleven feet breadth of beam and five feet draft. She was noted for her seaworthiness.

The Minerva was one of several of the boats of the South Coast Yacht Club, which left their moorings at Terminal Island Saturday for a cruise to Catalina. The return was to be from Avalon Sunday morning, including the Nautilus, with Commodore Joseph Pugh aboard; Herbert Pease, in the little maiden yacht Venus, and Walter Folsom, in the new yacht Mischief. Commodore Pugh made port at Anaheim Landing, after a tempestuous voyage. He went out in a launch yesterday in the search for Fellows and the other missing ones.

All the Italian fishing fleet returned safely to San Pedro. Peter Borcich in the launch Borcich, and John Mascalo in a sailboat, for whom fears were entertained Sunday, returned to port yesterday, having weathered the fury of the gale off Newport.

The greatest property damage about San Pedro was sustained by the California Construction Company at the outer breakwater, through the loss of a car containing a donkey engine and pile driver, which was blown off the track into the bay. An attempt will be made to raise the machinery.

JENKINS'S ROUGH TRIP.

J. J. Jenkins, a member of the South Coast Yacht Club, left Avalon in a small sailboat Sunday. Out at sea he lost his rudder. With the best makeshift of steering gear at his command he was out through the gale all night. Wearied and wet, he was driven ashore near Newport yesterday. His prolonged absence caused much anxiety among his people.

CATALINA ISLAND HAVOC.

Reports from Catalina Island state that the storm tore away and totally destroyed the wharf at Empire. It was a stone pier constructed last fall, and was thought to be able to withstand any sea that might arise. The planking which was removed during the winter in anticipation of storms, had just been replaced, a long chute constructed, and yesterday a schooner load of sheep was to have been shipped to the mainland from there.

The families of J. B. Quigley and Mr. Rynerson, who started from Avalon for the Isthmus before the storm broke, turned in at White's Landing and spent the day there. The launch Meteor, which went in search assisted them in returning.

A number of the big eucalyptus shade trees on the Avalon campus were felled by the force of the wind.

MARVEL AT REDONDO.

Mariners ancient and modern are marveling over the manner of the dismantling of the barkentine Gardiner City at Redondo Sunday evening. As the vessel lay to windward of the wharf the tall sticks went over against the gale and into the sea. Had they fallen to leeward, as by apparently all processes of reasoning they should have done, there might have been a heavy loss of life.

The pier was thronged with spectators watching the vessel battle the waves. Struggling to get a nearer and better view they had moved out into the danger zone when the masts parted. When the lofty poles fell there was confusion almost like a panic among the onlookers, and many of them made a frightened rush for more distant and safer points of observation.

The passing of the storm and the calming of the tempestuous sea did not come more quickly than the beginning of operations for repairs of the damaged wharves. A large gang of men with three pile-driving outfits was put at work yesterday morning. For the restoration of wharf No. 3, considerable time may be required. Wharf No. 3, which also suffered damage, but not so seriously, will be ready for use again in about two days. Wharf No. 1 is broken mostly on the side where the Santa Fé tracks are. About three bents were taken away by the pounding effects of pieces of the schooner Mabel Gray, which vessel went ashore some distance up the coast several weeks ago. Wharf No. 2 lost about eighty feet from the end, but a number of piles in the center were loosened.

Five launches were anchored in the bay. These all rode out the gale nicely except the Blair, which sank.

The dismasted Gardiner City and the schooner Charles E. Falk, which had her rudder carried away, were towed to San Pedro today for repairs.

Old residents say it was the worst storm ever seen at Redondo.

AT OTHER COAST POINTS.

The $10,000 wharf at Oceanside, San Diego county, for which the town issued bonds, was damaged $1000 in the gale Sunday. The loss will be made good by popular subscription.

It is reported that there was no damage at Port Los Angeles.

ART EXHIBIT DEFERRED.

So many pictures have come in for the art exhibit under the auspices of the Ruskin Art Club that it has been found impossible to hang them in time for opening today, and accordingly the opening has been deferred till tomorrow.

SENATOR CLARK'S CRITICAL HEALTH.

J. ROSS CLARK yesterday received a letter from Senator W. A. Clark, written en route through the Mediterranean, in which the Senator states that he is greatly improved in health and expects to return to the United States in six weeks much benefited by his trip and ready for work again.

"The stories which have appeared in some of the eastern papers to the effect that my brother is preparing for the end and may never return home are greatly overdrawn," said J. Ross Clark. "It is true that he has been a very sick man, but I am glad to say that he reports a steady improvement. In his letter he writes of the dry, mild climate of Algiers and expects to stay there for two weeks or more. From Algiers he will go to Genoa and thence to Paris and on to London, where he will remain but a short time. Upon his return to New York he will probably come West at once."

The ill health of Senator Clark has led him to get his large business affairs in shape. He recently formed a company that is to manage all of his real estate holdings, exclusive of his mines, and it is expected that a similar organization will be effected to manage his mines. Besides heavy investments in mines, sugar plantations and railroads, Senator Clark owns four daily newspapers, the Butte Miner, the Helena Independent, the Great Falls Tribune and the Salt Lake Herald.

The Senator's wealth is rated at somewhere in the neighborhood of $100,000,000. His direct heirs are his two sons, C. W. Clark and W. A. Clark, Jr.; his two daughters, Mrs. Culver and Mrs. Morris, and his grandson, W. A. Clark, son of W. A. Clark, Jr.

SAN DIEGO.

UNION BOSSES CAN'T DICTATE.

(BY DIRECT WIRE TO THE TIMES.)

SAN DIEGO, May 2.—[Exclusive Dispatch.] A few weeks ago it was announced that the labor unions, representing, according to report, 2500 men had united in nominating F. C. Ferris, president of the Federated Trades Council, for member of the Board of Works, vice Andrew Cassidy, term expired. Tonight Mayor Frary recommended the appointment of Cassidy to succeed himself, which appointment was unanimously confirmed. Cassidy had already held the office a year overtime. The labor unions sought to force the Mayor to do their bidding, but the result to them was disappointing. F. H. Briggs was re-elected president of the Board of Delegates, and J. M. Stead, of the Board of Aldermen. The Mayor appoints A. G. Edwards to the Fire Commission, and P. M. Johnson, Police Commissioner. The City Assessor's figures on city valuation were $18,809,000; Board of Equalization, $14,422,000; increase over last year, $1,300,000.

NEWS FLASHES.

Members of the local lumber trust, so called, deny that the sudden drop in prices of lumber has anything to do with the locating here of the Western Lumber Company, which is independent of the combination.

W. E. Smythe has hired the Isis Theater for Thursday evening and at a public meeting he proposes to champion the cause of government ownership in the Imperial country. The Governor and President Wheeler of the State University, who will be in the city, have been invited.

No formal charges were received at tonight's meeting of the Police Commissioners against Detective Cooley for alleged misconduct in the Stuart Pasadena case, but they were ordered put into proper form by the City Attorney and submitted for hearing Wednesday evening. Cooley is charged with assisting in spiriting away young Stuart, who was sought by other officers.

CHARGED WITH BURGLARY.

Fred Spaulding, arrested Saturday, has been identified as the man who entered the room of J. D. Button, No. 373 North Main street, several days ago. A lot of wearing apparel stolen was found in Spaulding's possession and identified. A further search of the man's effects disclosed several hundred imitation jewels, and a set of jeweler's tools, stolen from W. A. Chamberlain, No. 114 South Spring street, two weeks ago. A warrant, charging burglary will be sworn out for Spaulding today.

ESPEE PAYS.

The final scene in the well-known case of Mrs. Cora B. Vernon against the Southern Pacific Company came to a close yesterday, when the corporation paid Mrs. Vernon $15,000 on the verdict given her for the death of her husband in a wreck, $2000 for the death of her son in the same accident, $270 in costs and about $100 in interest.

Before and after—Wrecked schooner Gardiner City and the wharf she pounded to pieces at Redondo.

CONTEST FOR EACH DISTRICT.

Democrats to Quarrel at the Primaries Today.

Opposition Tickets Already in the Running.

Hearst Managers Not Happy Over Certain Slates.

That slashing noise in the air this morning is the whetting of Democratic scalping knives for a massacre to occur at the primaries today.

The Republican voting will be without any contests worth mentioning; will be as uninteresting as a man getting up to wash his face.

But in every district the Democrats were preparing yesterday for an affray today.

In the good old Democratic way, they will try tooth and nail to knock down the candidates they set up last Saturday night.

In every Assembly district an opposition ticket was put in the field yesterday to try to overthrow the regular caucus ticket boosted through by the Hearst heelers Saturday night. Many of these opposition tickets, however, have Hearst men on the list. In such cases the fight is to be on personal lines, or city ward against city ward.

But whatever the particular brand of trouble, in every precinct today's election will witness a regular old-fashioned Democratic cat fight.

The charge was made yesterday by conservative and disgusted Democrats that Hearst money passed freely both Saturday and yesterday.

SMALL BUT HOT.

As in the Sixty-ninth and Seventieth there are but two delegates each, the fights waged there will not be as fierce as elsewhere, although the caucus candidates will be bucked individually by anti-push voters.

Joe Simons and W. R. White, president of the teamsters' union, are the caucus candidates in the Sixty-ninth. John P. Read and James Bryan Graham are the caucus candidates in the Seventieth. In the latter district Sam Haskins and Carl Johnson or Sam Haskins and M. B. Jones were mentioned as an opposition ticket; but owing to everybody's being too busy to work, no systematic fight has been prepared.

WILD UNION LABORITES.

One of the wildest fights of the day will occur in the Seventy-first, which Saturday night was a hotbed of labor union men howling Hearst and defiance.

This was the district in which N. W. Conklin said he would "vote any way he damn pleased" if he became a delegate and was elected in spite of Hearst; in which Frank G. Finlayson, a conservative Democrat, was thrown down by the Fennessy gang because he refused to go pledged for Hearst; in which old Dan Neuhart was "frost bitten" on general principles.

Yesterday both sides of the fight were dancing around in anguish trying to find out which side Conklin is going to be "damn pleased" to support.

Conklin was visited in his office yesterday afternoon by a gang of the Drake-Fennessy outfit. An attempt was made to force him to come out of the brush. Conklin wouldn't say whether or not he would join with Finlayson to try to overthrow the labor-union caucus ticket.

Finlayson is "in the hands of his friends," willing to run on an opposition ticket if there is one today. 'Twas uncertain yesterday.

"Old Dan" Neuhart is frantic and wants to get in on any old ticket.

The caucus delegates nominated were Dennis Shay, Thomas Vacher, Pat Gibbon, N. W. Conklin, J. J. O'Brien, John C. Inch.

Those defeated could not be put combined on one opposition ticket; it would be a too weird collection, as will be seen from the names: Frank G.

(Continued on Third Page.)

THE PUBLIC SERVICE—OFFICIAL DOINGS.

SUMMARY OF THE DAY.

Failing to agree on the award of the contract for city advertising, the Council yesterday postponed action for one week.

Plans for the new Polytechnic High School were yesterday adopted by the City Council and the City Clerk was instructed to advertise for bids.

An ordinance prohibiting the maintenance or operation of bucket shops was yesterday presented to the Council by the City Attorney. It was referred to the Committee on Legislation.

An ordinance yesterday passed the Council restricting the maintenance of hospitals for treatment of tuberculosis patients to a small district in the hills back of Elysian Park.

The contest in the estate of the late William K. Blaisdell, who died at Minneapolis, was to have come to trial yesterday, but by consent it was continued by Judge Wilbur.

W. A. Whetsel was convicted yesterday in Judge Smith's court of having passed a false check for $15 upon a saloon-keeper.

The City Meat Inspector told when a hog is not a hog.

AT THE CITY HALL.

POLYTECHNIC PLANS ADOPTED.

SCHOOL WILL CONSIST OF FOUR BUILDINGS.

Must be Completed by January First—Claim Made that the Equipment Will be Superior to that of Any Other School of Similar Character in the Country.

Plans and specifications for the new Polytechnic High School buildings, which are to be erected on Washington street just west of Bernard Park, were yesterday afternoon adopted by the City Council, and City Clerk Leland was instructed to advertise for bids for the construction work which it is estimated will cost $160,000. Bids will be opened May 23 and the successful contractor will be required to file a bond that he will complete the buildings by January 1, 1905.

Bonds in the amount of $200,000 were voted a year and a half ago for the purchase of a site and construction of a polytechnic building. Of this amount $35,000 has been expended for the grounds and $5000 additional will go to the architects who drew the plans for the buildings.

The Polytechnic High School will be a composite of four buildings. The architecture will be Grecian-Ionic; the buildings will have a cement finish for the outside walls and gravel roofs. They will contain thirty-two class rooms in addition to a gymnasium, assembly hall, libraries, workshops and all the other accessories that go to make up a twentieth century polytechnic school.

The auditorium will have a seating capacity of 1600, the entrance will be from Bernard Park. On the ground floor of this building will be the school gymnasium and bathrooms. The auditorium will be used for teachers' meetings, for massing the pupils and for educational assemblages generally.

Facing on Washington street and extending back almost half the length of the grounds to what is to be reserved as an open court, will be the main polytechnic building, which is to be the center of the group. On the ground floor will be the school library, special libraries for the different departments, teachers' rooms and emergency rooms. The second floor will be reserved for the commercial high school classes.

In the rear of the grounds, facing on Twentieth street, will be the science building. This will contain the class laboratories, private laboratories for the teachers, lecture rooms and a special room for astronomy. In the dome of this building will be installed a large telescope, to be used in making astronomical observations.

Facing on Twentieth street just west of the science building will be the workshops and mechanical building. These will comprise a foundry, woodworking shops and rooms set aside for workers in iron.

"The plans for the polytechnic buildings are a composite of the best we could gather all over the country," said Supt. Foshay last night. "For the last two months I have been working with the architects and I am convinced that we shall have the best equipped school of its kind in the country. Although not so large as some of the eastern schools, I feel that in arrangement and equipment it will be superior to them all. It has more modern features than any other school of similar character."

BUCKET-SHOPS.

PROHIBITORY ORDINANCE.

Bucket shop men are on the run. Despairing of knocking out the anti-bucket-shop ordinance, which City Attorney Mathews has completed, a delegation of brokers yesterday invaded the lobbies of the City Hall and prevailed on the Councilmen to delay the passage of the prohibitory measure until they should have time to retire from business in good order. They claimed that they had customers scattered all over the country, and that to close the shops on two or three days' notice would cause an almost irreparable loss to their customers.

The Councilmen so far relented as to agree to delay the ordinance two or three weeks in its passage. When presented to the Council yesterday it was referred to the Committee on Legislation.

This ordinance, which is the first of its kind ever attempted here, has awakened considerable interest in legal circles. It aims to prohibit a business that heretofore has been considered at least so nearly legitimate as to be within the pale of the law.

The ordinance includes the proprietors and all employés of the bucket shops, the owners of the building and the telephone and telegraph companies furnishing the quotations. The text of the ordinance is as follows:

Section 1—It shall be unlawful for any person as principal, agent, employee, or otherwise in the city of Los Angeles, to conduct or carry on or in any capacity to assist in conducting or carrying on the business of making, or offering to make, contracts, agreements, trades or transactions, for or respecting the purchase or the sale of any stock, grain, provisions or other commodity or personal property, wherein such a person contemplates or intends, or wherein both parties thereto contemplate or intend, that such contract, agreement, trade or transaction, shall, or may be, closed, adjusted or settled, according to or on the basis of the public market quotations or prices made by any board of trade or exchange in which the stock or commodity referred to in such contract, agreement, trade or transaction, is dealt in, but without any actual or bona-fide purchase or sale on such board or exchange, or wherein both parties contemplate or intend that such contract, agreement, trade or transaction shall, or may be, deemed closed or terminated when the public market quotation or prices made on such board of trade or exchange for the stock or commodity named in such contract, agreement, trade or transaction, shall reach a certain figure; or wherein both parties to such contract, agreement, trade or transaction do not contemplate the actual or bona-fide receipt or delivery of such property, but do contemplate a settlement and adjustment of such contract, agreement, trade or transaction based on the difference of price at which said stock or commodity is, or is claimed to be, bought or sold.

Sec. 2—It shall be unlawful for any person as principal, agent, employee or otherwise, knowingly to permit any house, room, apartment or place owned by him, or under his charge or control in the city of Los Angeles, to be used, in whole or in part, as a place for conducting or carrying on any business mentioned in Section 1 of this ordinance.

Sec. 3—It shall be unlawful for any person as principal, agent, employee or otherwise, to let or lease any telephone line or wire, knowing that the same is to be or is used for the purpose of conducting or carrying on any of the business mentioned in Section 1 of this ordinance; or to transmit any message over any telegraph or telephone line or wire owned, controlled, leased or used by any person engaged in conducting or carrying on any business mentioned in Section 1 of this ordinance knowing that such message is to be used in conducting or carrying on the same.

CHARTER REVISION.

COMMITTEE IS NAMED.

Acting Mayor Bowen yesterday named Fred Eaton, W. B. Mathews, Frank G. Finlayson and Harry Stafford to act as a committee to consider amendments to the present city charter, to be voted for at the next municipal election. The appointments were promptly ratified by the Council.

Under the provisions of the resolution passed by the Council creating the Charter Revision Committee, the only matters to be considered are the extension of the scope of the civil service and the creation of a municipal Board of Public Works. Friends of civil service are desirous of seeing its scope extended so as to cover all city employés holding minor positions. There are at present about five hundred laborers in the park department, the street department and the water department, who do not come under the protection of the civil service. It has been proposed to make all these civil-service employés.

By the creation of a municipal Board of Public Works, it has been suggested that the office of Superintendent of Streets be abolished, and that the Council Board of Public Works be discontinued.

HOSPITAL ORDINANCE.

COUNCIL MISCELLANY.

Under the provisions of an ordinance passed yesterday by the City Council, maintenance of hospitals, at which patients suffering from contagious or infectious diseases are treated, is forbidden, except in a 200-acre tract of hill land on the borders of Elysian Park. This ordinance, which has been under discussion in the Council for several months, was primarily aimed at the Kaspare Cohn Hospital, a benevolent institution maintained by charitable Hebrews on a little side street just north of Temple street. Clamor was raised by a few of the residents in the neighborhood that a few tuberculosis patients were being treated at the hospital, with others.

Attorneys who are interested in the Kaspare Cohn Hospital claim that the ordinance passed by the Council is class legislation, and that it cannot be sustained in the courts. A test case will probably follow.

F. O. Cass sent a complaint to the Council yesterday that he had been buncoed by the city in a land deal. He said that the Council sold him a lot that belonged to somebody else, and he wanted his money back. Investigation showed that the city owns lot 28 of block 2, Wright's subdivision of the Sisters of Charity tract; but that through some one's error it sold Cass lot 28, block 1, of the same tract. When Cass went to take possession he found another claimant to the property, whose title the abstract companies pronounced to be without a flaw. The Council sent the petition to the City Attorney for adjustment.

Property owners living on North Main street yesterday sent to the Council a protest against the maintenance of a skin manufactory, drying and curing establishment at 1590 North Main street. The complaint recites that the fumes from the curing skins constitute a nuisance. The protest was referred to the Board of Health and the City Attorney.

Friction between the Council and the Board of Supervisors over the purchase of a dozen voting machines caused considerable discussion yesterday in the City Council. The Council recently agreed to purchase jointly with the Supervisors twelve voting machines. The Supervisors ordered twelve U. S. Standard machines. Members of the Council claimed that the order should have been divided between the Standard and Columbia companies. The Council Finance Committee has been instructed to try to effect a compromise by purchasing nine Standard and three Columbia machines.

At the request of City Engineer Stafford the Council yesterday instructed the City Clerk to advertise for bids for vitrified brick, to be used in the construction of the storm sewers. Bids will be opened May 18.

Councilman Kern was yesterday granted a three weeks' leave of absence. Mr. Kern expects to take a trip to St. Louis.

CITY ADVERTISING.

For over an hour yesterday the Council, sitting as a committee of the whole, wrestled with the bids submitted for the city advertising by the Times-Mirror Company, the Express, the Herald and the Journal, without reaching a definite conclusion. Six votes were necessary to make choice, but not more than five could be polled for any competitor. Action was finally deferred for one week.

The bids made by the Express and Journal were the same as those submitted a week ago, the Express bidding 40 cents an inch and the Journal 30 cents. The Express submitted a circulation statement of 22,312, and the Journal of 4500.

Notwithstanding the fact that the Herald submitted a bid of 25 cents an inch for insertion in its columns, Sundays excepted, and submitted a circulation statement greater than that of the Express, it did not receive a single vote in the committee meeting.

The Times-Mirror Company submitted a bid of 60 cents an inch for each insertion, and offered a guarantee that, if it was awarded the contract, it would insert the municipal advertisements in every regular issue, published on every legal day. This the Express failed to do last year, although written affidavit was made in the City Clerk's office that it had done so.

The bid of the Times-Mirror Company was as follows:

"Responding to your published notice entitled, 'Proposals for Publishing City Advertising,' a copy of which is herewith appended, the Times-Mirror Company proposes to publish in the Los Angeles Daily Times, during the coming year, all the city advertising that may be required by the Council, and in the manner required by it, at the rate of 60 cents per inch for each insertion of each notice required. The type to be used shall be either the size known as nonpareil or agate, as the Council, City Clerk or other authorized city official may direct; the same to be set solid and without any avoidable expansion.

"In this connection I give you the circulation of the Los Angeles Times in detail during the period of three months—January, February and March, 1904—as the basis of our bid, and in order that the Council may have the information to which it is fairly entitled.

"During the period named the aggregate circulation was 3,415,050 copies being an average circulation for the regular week-day and Sunday issues of 37,945 copies per day during the entire period named. The daily circulation, not including the Sunday issues, averaged 35,526 copies per day throughout the whole period named.

"The circulation within the city averaged 17,471 copies per day for every day of the three months named.

"On the basis of the average daily circulation (35,526 copies,) after excluding Sundays, our bid is 1.69 cents per inch for each 1000 copies circulated.

"On this point we stand where we have stood before, maintaining that this is the true basis for bidding upon and awarding the contract for city advertising, in order to secure to the city the largest amount of publicity at the least relative cost.

"It is proper for us to say to your honorable body, in explicit terms, that the city advertising, if awarded to The Times, shall be inserted in every regular edition of the paper published on every legal day, when the Council may require the use of its columns, during the period of the contract; and, furthermore, that neither The Times nor any of its owners or representatives have any partnership, agreement, contract, understanding or other arrangement, direct or indirect, with any other newspaper or person in connection with the city advertising, and that no such contract, advertising or arrangement will be entered into by this company.

"TIMES-MIRROR COMPANY,
"By H. G. OTIS,
"President and General Manager."

AT THE COURTHOUSE.

FIGHTING FOR THE NEST EGG.

CONTEST IN THE BLAISDELL CASE CONTINUED.

Minneapolis Relatives Combating a Brother of the Deceased, Who Resides Here, for What Remains of the Estate, Consisting of About Seventeen Acres of Land.

There was to have been quite a bitter contest in Judge Wilbur's court yesterday but it didn't come off. The attorneys had gotten together and stipulated for a continuance for a few days. The fight, which is only postponed for a short time, is over the sale of certain real estate belonging to the late William K. Blaisdell.

This estate has been a long time in the courts, for the deceased was really a resident of Minneapolis when he died in November, 1901. He left, however, seventeen acres of land at Fruitland, valued approximately at $5000. The deceased left a will which was probated in Minnesota, and in order to administer upon the real property here Robert Blaisdell, a brother, took out letters and was appointed administrator. Then Robert set up a claim against the estate of $9170.60, and not long ago the court was asked to make an order that the seventeen acres be sold. Rachael Van Nest and Isaac B. Cooper, the latter the executor under the will, and both of them devisees, came forward opposing the petition of Robert Blaisdell that the property be sold and after that the lines for a contest were clearly drawn. Depositions had to be taken in Minnesota and a great deal of time has passed, but now there is to be a show-down.

Robert Blaisdell is a man that has been well known in this city, and has been connected with mining ventures of one kind and another. He avers that he loaned nearly $10,000 to his brother years ago, and that the latter told him more than once that he intended to repay him every cent. On the other hand certain of the relatives in Minneapolis state in their depositions that Robert, while visiting there, said that his brother having gone through the bankruptcy court he was knocked out of his money the same as the rest.

As a matter of fact the late William K. Blaisdell received his discharge in bankruptcy in December, 1899, and after that never accumulated much money.

RESULT OF OVERWORK.

J. MASSEY IN THE HOSPITAL.

Joe Massey has followed the business of cement contractor, and has kept so close to business that he is threatened with mental collapse. Last Saturday he accused his wife of attempting to poison him by putting something in his food, and he came very near making an assault upon her. He was arrested on an insanity charge, and was examined yesterday before Judge Wilbur.

It appeared that Massey has been working sometimes as late as 11 and 12 o'clock at night at his trade, and on the other hand has not been obtaining the nourishing food required. Both he and his wife were ambitious to get along, and they have, by self-denial and hard work, got the house and lot they occupy paid for. But the husband recently has found that the few hours given to rest didn't refresh him. He couldn't sleep and became nervous and overwrought. Then followed the delusion regarding the poisoning.

Massey was sent back to the County Hospital for one week. If then showing improvement he will be discharged, otherwise he will go to the State hospital.

MADE JUDGE LAUGH.

JOHN T. BROOKS COMMITTED.

It is always a sad sight to witness the commitment of an insane person, but occasionally one appears so cheerful and indulges in such funny antics that the ludicrous side of things presents itself. Judge Wilbur is generally the personification of dignity, but yesterday both he and the medical examiners roared at the absurd replies and behavior of J. T. Brooks.

Brooks is a bald-headed man about middle age and sat quietly in court while the preliminaries were being gone through. He entertained himself with all manner of little trickeries, but appeared quite rational and polite when he came forward to give an account of himself. He has been suffering from religious mania, and the first question put to him by one of the examiners was:

"What relation did you say you were to Jesus Christ?"

"Brother," answered Brooks in a polite but matter-of-fact way, "I'm a full blood brother. You know He and I were brothers of the Caucasian race—that means the higher life."

With great rapidity of speech Brooks then went on to distinguish between different types.

"There's the black, that means the heinousness of sin; the Mongolian, that means the sere and yellow leaf of humanity; the Red Indian, the blood of man—the vital energy and that kind of thing, and the Caucasian, which is emblematic of the purity of life."

The patient had almost to be choked into silence, for while he was speaking his motions though quiet enough, were grotesque. When asked where he was born he started off again.

"I was born in Illinois. I don't know why ever they called it Illinois unless it was that they couldn't recover from nervous prostration in that rapid-going place."

Brooks said that he had quite a good deal of property and is well known in the city. "There's the Right Honorable George Brooks knows me very well," and the court jotted down the name, thinking perhaps some high-toned relatives of the patient might be glad to hear about him. But Judge Wilbur was speedily undeceived.

"He was a shipping clerk or something, and he and I were side-partners in '83. Then there is Wilder R. Brooks—yes he's my father all right. No, he's not alive. You see, judge, it was this way. He was murdered. It was a put-up job between Germany and Ireland, and I don't just know which one was most responsible."

And so the patient ran along talking incessantly and keeping time with the monkeyish motions of head and hands. When the examination was through he sat quietly enough by himself catching imaginary flies, and showing the greatest enthusiasm when he thought he had squelched one on his bald pate.

WHETSEL GUILTY.

PASSED CROOKED CHECK.

W. A. Whetsel was convicted in short order yesterday in Judge Smith's court for having passed a fictitious check for $15 upon Frank Demond, a saloon keeper at Maple avenue and Fifth street.

It appeared that the defendant had built up his credit with Demond by having small checks cashed by him, and these had invariably been honored at the bank. A month ago Whetsel appeared and asked the saloon keeper to cash a check drawn on the First National Bank by J. W. Cadeuth for $15, and he got the money without any questions being asked.

The check upon presentation was dishonored and it turned out that there was and is no one in the city bearing the name of Cadeuth. When arrested Whetsel claimed that he had received the check from a man at the corner of Fourth and San Pedro streets, but that he had lost the money he had received from Demond. The defence yesterday was equally weak and it took the jury only a few minutes to return with a verdict of guilty as charged.

COUNTED THE CASH.

MONEY IN COUNTY TREASURY.

The county officials made a count of the money in the county treasury yesterday, and found the following on hand: Gold, $955,970; silver, $3015.19; currency, $229.169; total, $1,188,154.19.

County Clerk Keyes yesterday reported having received during the month of April the following amounts: Probate, $565.25; civil, $2248; miscellaneous, $738.35; total, $3551.35. This total was credited as follows: To the treasurer of the law library, $378; salary fund, $3173.60.

LOST HIS TRUNK.

E. W. EAMES WANTS DAMAGES.

On the 8th of last month E. W. Eames of Pasadena shipped a trunk containing clothes and personal effects by freight to his address at Buffalo, N. Y., and expected to have it delivered to him in that city. But he is waiting yet, for the trunk has not turned up at Buffalo, and yesterday he began suit to try and find out just how it came about that it was lost in the shuffle.

The trunk is not of the usual brand of trunks, for it, with its contents, is valued at $987.80. Mr. Eames fails to say in his complaint just what was packed away in his trunk, but the odd cents make it certain that he has the items jotted down. The Atchison, Topeka and Santa Fé, the Santa Fé Pacific and the Southern California companies have all been made defendants to the action, as has L. V. Carroll, a transfer man at Pasadena, and J. D. McVean, of the same place, who does a van and storage and transportation business. All of these defendants are called into court to tell what they know about the trunk, and whoever handled it last will be asked to make delivery or pay over the full value.

COURTHOUSE NOTES.

BREVITIES MISCELLANEOUS.

CREATES A DEBT. The Rindge Navigation and Canal Company has filed certificate of bonded indebtedness in the sum of $500,000, the bonds to run twenty years and bear 5 per cent. interest.

LAND COMPANY. The Los Angeles-Centinela Land Company has incorporated, with a capital stock of $1,000,000, of which amount $225,000 has been subscribed. The directors are J. W. A. Off, C. Lloyd, W. Rodman, J. Cook, C. A. Elder, H. L. Martin and L. R. Garrett.

TO MAKE SHOES. The Sargent Shoe Company has incorporated, with a capital stock of $50,000, of which $20,000 has been subscribed. The directors are C. D. Sargent, G. L. Andrews, R. H. Miller, A. M. Morse and W. H. Vedder, all of Los Angeles.

HIGH SCHOOL BONDS. The $75,000 Whittier High School bonds issue was sold by the Board of Supervisors yesterday to Adams-Phillips Company for $711 premium.

THE GIESE DIVORCE. Louise E. Giese was granted a decree by Judge Trask yesterday divorcing her from Frederick Giese, on the ground of desertion.

STOLE A WHEEL. Nathan Wilk, a youth, was held by Justice Young yesterday in $200 bail to appear for examination on the charge of having stolen a bicycle belonging to Arthur McGrath.

GETS HIS FEES. In the suit of Attorney David Allen against Mrs. Katherine Lewis, wherein the plaintiff was seeking to recover nearly $1400 as fees for services rendered to the late Blanton Duncan, Judge Allen intimated to the defence that they ought to settle for $1000. The court gave the advice without anticipating at all what might happen if the case was carried to final judgment, and the attorneys took the tip and compromised for $900 cash down.

SOLD LIQUOR. G. B. Henry, who runs the Four-mile House on the Mission Road, was arrested by Constable De la Monte and arraigned before Justice Young yesterday, on the charge of selling liquor without a license. He was held to appear for trial in $200 bail.

HUSBAND IN STUPOR. Mrs. Clara L. Wendelborn stated yesterday before Judge Conrey that her husband used to bring home twelve bottles of beer every Saturday night to carry him over Sunday. Then instead of going to church he would have a quiet drunk by himself, and remain in a stupor that was broken only when he would rouse up to curse and blaspheme at anything that displeased him. He is an employé of the Maier & Zobelein Brewery Company, and his wife was suing him for a divorce on the ground of failure to provide. The decree was granted and an order made for $30 a month alimony.

THE INFERIOR COURTS.

WHEN A HOG IS NOT A HOG.

MEAT INSPECTOR HUGHES TELLS HOW TO KNOW IT.

Pork Not Pork Until Dressed Ready for Market—Drug Clerk Fined for Selling Beer on Sunday. Two Bad Actors Given Long Terms in Jail.

Just when a hog isn't a hog was officially determined yesterday in Justice Austin's department of the Police Court.

This ticklish question has bothered a good many persons a long time, but City Meat Inspector Hughes has officially settled it by declaring under oath that a hog is a hog until he is killed and dressed for market, and then he is pork. Just what the status of a pig is was not determined, and the final settlement of this riddle will have to wait. Pork is absolutely nothing, and is without form and void until it's ready to be sold and eaten; then it is pork.

All this philosophical reasoning came out in the case of the People vs. B. Burge, a butcher and cattle buyer south of this city, who was accused of selling consumptive hog-pork to Paul Valoi, a North Main-street retail butcher. Inspector Hughes, who was nosing around Valoi's place two weeks ago, saw a hog-pork carcass in the shop that had a piece of consumptive lung still sticking to its ribs. Then Valoi told where he got the hog-pork, Hughes had the lung analyzed by the City Bacteriologist, and after that it was back to the Police Court with Mr. Burge, who had killed and sold it.

The main facts were not denied, and then Dr. Effie Leonardt, City Bacteriologist, testified all about the different kinds of diseased lungs, including bacilli, tuberculosis, tumors, nodules, cholera, and other appetising things that hogs are afflicted with. Burge said he did not know the particular diseased hog, and had never had a complaint before, but he was adjudged guilty just the same, and will be sentenced later in the week.

More Sunday Beer.

It seems that good people can even buy beer on Sunday in the swell residence districts, and Johnny Boyer, a drug clerk found it out to his sorrow yesterday, for Justice Chambers fined him $50 for doing the selling. Johnny clerks in Smeed's drug store at No. 722 Jefferson street, and last Sunday sold beer to a number of persons who did not want to walk down town for it. One of these happened to be an officer, and Johnny was promptly arrested. The drug store proprietor was not there, but before he left he had told Johnny to sell the beer, but to "be careful." He evidently tried to be, but wasn't.

Stiff Sentences.

Charles Ross, a typical hobo who is too strong to work, and William Horan, a bad actor who insulted a woman on South Alameda street, were each handed ninety days in jail yesterday by Justice Chambers. Horan's case was an aggravated one, and he got the limit.

SAYS SHOTS CONFUSED HIM.

HUMANE OFFICER CARPENTER TELLS OF SLAYING.

Makes Statement Indicating Much Promiscuous Shooting Just Before He Fired and He Could Not Tell Whether Firing Was Signal or Attack Against Him.

The County Jail still holds Humane Officer C. F. Carpenter who shot and killed C. David Frey at the cocking main near the San Fernando road Sunday afternoon. Carpenter remains behind the bars awaiting a preliminary hearing in a justice court.

Mrs. Frey did not swear out a warrant charging murder yesterday, as she was too shocked to appear in the District Attorney's office. Her friends say that she will do so this morning, however, and it is expected that Carpenter will be arraigned immediately and an early date will be set for the preliminary examination. The matter of bond will be taken up at the arraignment and an effort will be made by the Humane Society to have Carpenter released pending his preliminary hearing.

Coroner Trout has ordered an inquest at the undertaking parlors of John R. Paul, No. 421 Downey avenue, at 10 o'clock this morning and a host of witnesses will be present. Many interesting facts are expected to be brought out at the inquest.

Not since the famous Choiaser slaying has a homicide caused so much discussion as the Frey affair. On all sides yesterday, in police and court circles and on the streets, it was talked of and the outcome of the legal battle, which is certain to result, was a theme of particular conjecture.

Dr. G. W. Campbell performed an autopsy at the undertaking establishment about 1 o'clock in the afternoon and found that the bullet had entered the back about five inches below the right shoulder blade and two and a half inches from the spinal cord. Its range was upward through the lung, lodging in the muscles of the breast. Death resulted from internal hemorrhage as the pulmonary artery was severed. The bullet was a 38 caliber size.

Carpenter still refuses to discuss the case except with his attorney, Earl Rogers, and through the latter it was stated yesterday that the defense will contend that if the bullet that caused Frey's death was really shot by Carpenter, it was not discharged with murderous intent. The officer says that there was a great deal of promiscuous shooting and he could not tell at the moment whether the shots were intended as signals or for himself.

Another point put forward by Attorney Rogers is that the autopsy shows from the range of the bullet that Frey was leaning forward at the time and he might have been reaching for a gun. Further it is claimed by the defense that spectators and principals alike had been guilty of misdemeanors and they had no right to resist or attempt to evade arrest by officers of the Humane Society. The defense will claim that with shots ringing all around him Carpenter was justified in shooting.

JUSTICE WIELDS SPURS.

Fines and scathing lectures were the portion of cock-fight visitors in the Township Court before Justice Pierce yesterday. The statute makes it an offense to even so much as be a spectator when the mailed roosters do their deadly battle.

Among others for whom warrants had been sworn out for being present were John Harris, A. S. Nadeau and James Hunter. They were brought before the magistrate, who read to them a severe lecture on the brutality of the so-called sport which they had encouraged by their presence, and then fined them $25 each.

Irvine Linson, one of the "sports" who had taken two birds down to the cock-pit, but who hadn't yet fought them when the raid was made, came into court of his own volition. He knew he was wanted and didn't wait to be arrested. The court scored him worse than his companions who had gone before, and read to him the section of the statute specifically bearing upon cock-fighting. Linson's legal education had been neglected for he didn't know all the ins and outs of the situation. Justice Pierce told him that not only was the sport brutal but it had a demoralising effect upon the men and boys who were found as the patrons of such exhibitions; and the law very rightly had specifically prohibited such cruelties carried on under the guise of sport.

Linson is a big heavy-set and rather good-looking fellow. He took his medicine without flinching. The court fined him $30, raising him five for his having shown his intention to be an active participant in the cock-fighting by having two birds in his possession. The defendant pulled out a small handful of gold and paid his fine, and then asked for an order so that he might recover his two game cocks.

SOCIETY KEEPS BIRDS.

Justice Pierce refused to allow the game cocks to be taken by their owners when a vigorous protest against it was entered by Attorney Rogers for the Humane Society. The fowls were allowed to stay in custody of the Society, the officers of which agreed to secure the services of an expert to care for them. Officer Zimmer would not say how many birds he had in his possession but he states emphatically that no more cock-fighting cases would be brought before Justice Pierce.

Zimmer did not like it because the court allowed the men to plead guilty and escape with nominal fines, and said that the cases against other spectators will probably be brought before Justice Klamroth in Pasadena. The Humane officer says that the cock-fighters have so flagrantly violated the law that he hopes to prove their guilt beyond peradventure and he will ask the court to impose a fine of $500 in each case.

YESTERDAY'S HOTEL ARRIVALS.

HOLLENBECK—B. J. Lowerance, Chicago; Ada Verne, H. Isaacs New York; Ed Fletcher, San Diego; Tom Scott, Stockton; George Stoddard, Berkeley; D. Carl, Oakland; H. W. Beatty, Santa Barbara; Leo Reinhardt, St. Louis; W. M. Goode and wife, Sidney, O.; Jeff Ryan, Swenworth, Kan.; S. F. Carney and wife, City of Mexico; R. G. Wilkes, Kansas City; Grace Harlow, Kingman, Ariz.; Ben Burnsib, Denver; William McLaughlin, Sacramento; G. M. King, Seattle; H. Mansel and wife, Santa Clara; Mrs. A. W. Whiting, Bakersfield; W. G. Griffith, Alaska; C. Colson and wife, Orange; R. F. Monges, San Francisco.

NADEAU—J. M. Smith and wife, Norwalk; A. P. Scudder and wife, Don M. Norris, New York; J. G. Smith, R. A. Jones, San Diego; R. Dean, George M. Eastman and sister, Miss Clara Fairchild, J. D. Welch, B. Amistyer, Anthony Curran, Joseph Bertram, F. Koch, Thomas F. Kiernan, J. S. Johnstone and wife, J. H. Brooks, Frank H. Mills, Joseph O'Hara, Jacob Holle, Fred L. Knowles, Charles Mayer, Harold C. Price, W. J. Dray, Wallace Robb, C. C. Gilbert, J. R. Moiera, San Francisco; Samuel Donahue and wife, F. J. Conandt and wife, Oakland; Charles Buntrichy, Stockton; O. Sands, Jr., St. Louis; Charles W. Thorne and wife, Boston; G. A. Fisch, A. Stern, M. Levy, Chicago; Harry Andrews, Des Moines; Charles B. Short, A. Sordena, Kansas City; W. H. Sutherland, Cyrus Bradley, Spokane; E. H. Carlson, Copenhagen, Denmark.

LINCOLN—T. J. Crumley, Roanoke, Va.; William Pierpoint, Alex, Va.; W. L. Palms, Mrs. Palme and daughters, Herndon, Va.; Mary A. Odell, Washington, D. C.; H. A. Warmsley, Lexington, Ky.; Miss Viola E. Ledbetter, Miss Sadie C. Detwiler, Herndon, Va.; T. F. Santa, Imperial, Cal.; E. E. Hinds, Ann Arbor, Mich.; Rev. John Krantz, New York.

WESTMINSTER—D. Crowley, Mrs. D. Crowley, Miss M. Crowley, James McAllister, Oakland; Charles Lamb, Hal Parker, New York; H. O. Palen, Mrs. Waters, A. J. Purcell, San Francisco; Dr. and Mrs. C. Pardee, Sacramento; F. H. Lee, New York; F. C. Peters, Charleston, S. C.; H. Rickey and wife, New York; J. Denning and wife, Denver, Colo.

VAN NUYS—Mollie A. O'Meara, Colo.; O. N. Wedne, New York; J. Mrs. James H. Berry, St. Louis; Stoll, Santa Barbara; George W. Oakland; Darwin Dedrick, San Diego; D. McWade, Oakland; F. Santa Barbara; C. Grant, L. Diego, Cal.; L. H. Long, San Miss Gould, Miss Isabel Irving, New York; J. C. Bloom, San H. Caldwell, Kingsburg; Murray A. New Mexico; W. B. Hill, San John Doyden, Chicago, Ill.; Charles and wife, E. T. Steadman, F. William Norwood, Hoboken, N. J.; Richardson, Mrs. Richardson, J. Chicago; C. M. Schoenmaker, H. San Francisco; Mrs. D. E. Rose children, Mrs. Seyfour, Edgerton, N. P. P. Tompkins, New York; J. rick and wife, Rome, Ga.; Silvercinnati; L. F. Daly, Dallas, Muenster, New York; H. H. Rood, China.

ROSSLYN—Homer T. Rowland, Mrs. A. K. Harford, Alameda; Prussia and wife, Woonsocket, R. I. N. Fatin, Detroit; Mrs. P. F. Chicago; C. G. Hatton, Columbus; Byron P. Dawson, San Luis Obispo; Hartfield and wife, Mrs. J. R. Mrs. G. G. Whorton, T. B. Reed, J. Anderson, C. C. Crawford, Kohn, San Francisco; Pehas Rinehart, Md.; Arthur Wheedon and wife, F. Irving, Miss E. Irving, Miss Armstrong, Stetson, Mont.; Mrs. James Newark, O.; Seymour, Chicago; J. A. Halpin, E. J. Kane, Francisco; Mrs. A. L. Hedenman, Mayer, J. B. Lewis and wife, Mrs. Frank B. Wheeler, Philadelphia; Chatines and wife, Omaha; F. Co Chicago; F. A. Gilley and wife, Lopez and wife, San Francisco; Fuller, Bakersfield; Mrs. E. B. Chicago; A. R. McMillen, Brookville, Mrs. Charles Nearmine, Miss Mortina, George Flanders and Francisco; Peter Guenther, Mrs. Springs; T. C. Randall and wife, Dr. Byron P. Dawson, San Luis O

NATICE—E. A. Crawford, Rosslyn Co.; H. Stanley, N. Y.; Newark, N. J.; E. H. Jessen, El Conley, Canton, N. Y.; I. B. Ring, N. M.; L. A. Pine, A. G. Smith, Jersey City; Mrs. Vaughn, Danville, Ill.; D. A. Silvester, San A. Seaberry, Omaha; W. F. Geo Steet, Marysville, Mo.; E. A. Cage; C. M. Hillery and wife, Cr H. E. Covert, Grand Junction, Pagh and wife, San Francisco; hue and wife, Oakland; D. J. Brown, Plymouth, Mass.; B. Bradley, C.; Walter Moody, Stratford, Vicente Mendosa, Pueblo, Colo Coffee, Bakersfield; M. E. Ryan, cisco; E. Scorder and family, Mrs. Bunker and family, Salt City, Colo.; John T. Whistler, R. Downing and wife, C. W. Mesa City; Mrs. J. Robertson, Indianola, Iowa; Mrs. Stark, Santa Barbara; Santa Paula; G. W. Young and Paso; Frank Finn, Toledo, O.; ber, Oceanside; R. Downing and Los Angeles City; Frank Dillman, Tucson, Ariz.; E. Moore, Shoreham, Vt.; R. F. Watertown, N. Y.

VAN NUYS BROADWAY—John Cummings, William H. Little, Chicago; L. E. Cochran, Boston; Mrs. Alford, San Francisco; H. J. Hall, New York; W. Seaver, San Francisco; M. Johnson, Mrs. Jos. B. Johnson, Mrs. Johnson, Edith Collins, Santa Ana; Denah Honig, San Francisco; F. J. Stacey, Colo.; J. H. Moore, Oakland and wife, Mrs. F. P. Risher, Pasadena, San Francisco; J. S. Hall, New York; Mrs. C. J. Kleeman, San Paul E. B. Chase, La Jolla; Mrs. Van Horn, Mrs. Jos. B. Eichelberger, Wis.; J. B. Shafer and wife, Friank, Findlay, O.; E. Newman, San Francisco; John W. Morris, Wis.; Miss B. Nichols, East Orange.

The Ultimate Fame of Fo

In fifty years from now th Theodore Roosevelt will no the fact that at the age w came President he had cro into his life than any other living or dead. It will not romantic record as the gu of the "rough riders" or h San Juan. It will not achievement as a man of le any of the interesting bo produced. It will not strong and attractive indiv on any of the unique pers that have differentiated other public men. But it the consistent hatred th shown for grafting and the are he has displayed in the departments of the nati ment, beginning, not at but at the top, where corr be administered to those been guilty of the abuse of of treachery to their hig [Kansas City Star.

Carrie: Freddy has such a saying things!

Bessie: And what, pray, saying now?

Carrie: He was telling me I was so inconsistent.

Bessie: I suppose it was b saying you are not a je wouldn't mind, dear.—[Boston Transcript.

Invest in Bonds

and you will have a secure source of steady income.

We own and offer for sale a very carefully selected list of bonds which will meet with the approval of those who desire investments that offer adequate returns, yet are absolutely secure.

We are always pleased to furnish complete information as to the methods and scope of this business.

Los Angeles Trust Company

Los Angeles Trust Building
2nd & Spring, down stairs

Paid up Capital and surplus, $600,000.

Departments:
Banking
Trust
Bond
Safe Deposit
Management of Property

POLITICAL.

(Continued from First Page.)

...on, Dan Neuhart, Sam Mitch... ...rgust Wagner, J. T. Sanders, ... Walsh. Not political bed-fel...

...claimed that the Fennessy-... crowd are not really Democrats, ... special brand of "Pops." They ...penly threatened to vote against ...mocratic ticket unless Hearst is ...ated.

DOCKWEILER'S DEFI.

...aps the straightest fight of the ... the direct question of "Hearst ... Hearst" will be in the Seventy-... where Milton K. Young gave ... the flat that I. B. Dockweiler, the ...rabid anti-Hearst man, must be ...d under.

...kweiler did not appear at the ... Saturday night, but organised ...et of his own yesterday, with the ...ing delegates: I. B. Dockweiler, ... McConnell, Sylvester Grant, W. ...ymund, A. Niemeyer.

...Hearst ticket put in the field by ...as chairman of the County Cen... committee is as follows: D. K. ... D. W. Edelman, M. K. Young, ...rey McCarthy, John Satterwhite, ...Dockweiler is the man who has ...so openly bitter against Hearst ...the beginning, the fight to "down" ...ill be savage and—would "costly" ...right word?

WON'T LIE DEAD.

...man marked for the slaughter ...Seventy-third, most unfeelingly ...to stay dead.

...is John Heany, duly nominated ...ay night by the caucus, but ...anifed" by the other candidates ...same tickets. Yesterday they ...another ticket with the same ...nominees, leaving out Heany. ...rouble with John is that his as... ...s have been unfortunate. He ...late collector for Chris Buck... ...the Alameda-street crib dis...

...not receive the news yester... ...the attempted freeze-out of ... from the ticket with that calm ...becoming a Christian. He ...E. Thompson, an attorney who ...ssisted in the Saturday-night ...ket together yesterday and ...a ticket of their own which ...strong today.

...most have been substituted ...ame in the caucus ticket

ONLY ONE DAY MORE

Until our special train leaves the Southern Pacific Arcade Depot on a "jolly outing" trip to the

IMPERIAL VALLEY

GREETINGS TO ALL WHO ACCOMPANIED US ON OUR FORMER EXCURSION, and to all who are interested in the IMPERIAL VALLEY COUNTRY.

Let us admonish you to "go into the highways and hedges" and invite all good people to come and journey with us into this modern Mecca of agricultural wealth and untold possibilities.

Tomorrow,
Wednesday, 11:30 A. M.

From the Southern Pacific Arcade Depot, Los Angeles.
For maps, literature and further information call on or address

Five Points Worthy of Remembrance:

FIRST—
Round trip tickets include sleeping-car accommodation for three days and are only $10!

SECOND—
The $10 will be credited on any lot purchases which you may make at our auction sale.

THIRD—
Our special train will be accompanied by the famous CATALINA MARINE BAND from the time we leave Los Angeles until we return.

FOURTH—
Parties who accompanied us on our April Excursion made big profits—all the way from 50 per cent. to 120 per cent. YOU CAN DO THE SAME AT

BRAWLEY, CALIFORNIA

FIFTH—
Do not forget the train leaves tomorrow.

BEN O. RHOADES, Auctioneer **THE EMERSON REALTY COMPANY,** Chamber of Commerce Building. 132 S. Broadway, Los Angeles.

POLITICAL.

(Continued from First Page.)

...an Neuhart, Sam Mitch... Wagner, J. T. Sanders, ...Walsh. Not political bed fel...

...dmitted that the Fennessy-...crowd are not really Democrats, ...special brand of "Pops." They ...only threatened to vote against ...ocratic ticket unless Hearst is ...

DOCKWEILER'S DEFI.

...ngs the straightest fight of the ...is the direct question of "Hearst ...Hearst" will be in the Seventy-... where Milton K. Young gave ...the flat that I. B. Dockweiler, the ...nded anti-Hearst man, must be ...nder.

...weiler did not appear at the ...Saturday night, but organized ...t of his own yesterday, with the ...g delegates: I. B. Dockweiler, ...McConnell, Sylvester Grant, W. ...mond, A. Niemeyer.

...Hearst ticket put in the field by ...as chairman of the County Cen...committee is as follows: D. K. ...D. W. Edelman, M. K. Young, ...y McCarthy, John Satterwhite. ...weiler is the man who has ...openly bitter against Hearst. ...beginning, the fight to "down" ...savage and—would "costly" ...right word?

WON'T LIE DEAD.

...men marked for the slaughter ...Seventy-third, most unfeelingly ...to stay dead.

...John Heany, duly nominated ...night by the caucus, but ...fied" by the other candidates ...ome tickets. Yesterday they ...another ticket with the same ...nominees, leaving out Heany, ...ide with John is that his as...have been unfortunate. He ...collector for Chris Buck-... Alameda-street crib dis...

...receive the news yester...attempted freeze-out of ...the ticket with that calm ...becoming a Christian. He ...Thompson, an attorney who ...in the Saturday-night ...together yesterday and ...ticket of their own which ...ng today.

...who has been substituted ...the caucus ticket is M. ...

...ticket therefore is ...Henry Matson, R. F. ...L. Sieweke, S. P. Clark, ...ski and M. Hallisey.

SAVAGE TOO RAW.

...ance in the Seventy-fourth, ...ruled by Tom Savage, the ...ss, is even more serious ...district fight.

...of the conservative Democratic ...of this district have declared ...will not attempt to fight ...machine at the polls today, ...Hearst is nominated they ...the Republican ticket.

...this district is in the ...ste," and part of it includes ...best sections of the city. ...day night the Democrats of ...men of education and ...clashed with the dema...toughies of Savage's ma... they got a stomach full.

...understood then that Frank ...Cole and others would ...opposition ticket to fight ...in doubtful now if this will ...It is realized that it is no ...Savage at his own game. ...candidates put on the ...are actually of the push, ...selected by the push. ...is Walter Horgan, R. J. Adock, Tony Schwamm, Alfred Moore, Peter Pulsenger, E. L. Hutchison, Nick Oswald.

Of this choice collection, Nick Oswald was the man who managed the Arlington when it was opened as a miniature crib district; "El Hutch" is lawyer for the Council of Labor; Tony Schwamm, the proposer of Hearst resolutions.

These men Savage brutally rammed down the throats of the better Democrats Saturday night, the other Democrats, not in the push, withdrawing their names from the lists in disgust, and refusing to run.

PROFESSIONAL MIXERS.

But the muss in the Seventy-fifth is to be a joy forever.

Both tickets, caucus and the stampeding ticket, are made up of political bosses with the names blown in the bottle. All the old war horses out against each other.

One bunch with, fine disdain came around to the caucus Saturday night and watched the other bunch being nominated. Watched with pitying scorn as though saying, "Oh, well, let 'em have a handicap."

The caucus ticket put up was: Tom C. Thornton, Oscar Farish, Joe Mansfield, A. M. Norton, W. O. Morton, James Craig, Martin Marsh, E. F. Wehrle.

Yesterday Eddie Morris and Tom McCaffery (of the S. P.) got together and brought out an opposition ticket, neither of them being on it—except professionally.

The ticket—Charles Fuselehr, A. S. Petterson, A. D. Barham, C. N. Wright, Cal Foy, H. J. Brown, Martin Marsh and James Craig.

Denio Out of the Race.

LONG BEACH, May 2.—Attorney E. C. Denio, whose name has been announced in connection with the contest for State Senator, has withdrawn because his business and professional engagements make it impossible for him to go through the campaign or to serve if elected. Naturally there is no answer to this, but the regrets the decision has called forth are of themselves a high compliment to the resigning candidate.

Political Notes.

N. W. Thompson, who has been for many years prominent in Alhambra, will run for the Assembly from that district, having just announced himself.

George D. Barron, a public-spirited citizen of Compton, has announced himself as a candidate for Supervisor from the Fourth District.

Wants Hearst Turned Down.

SAN DIEGO, May 2.—[Exclusive Dispatch.] In sending to voters the regular ticket for delegates to the State convention to be voted on at tomorrow's primaries, the County Central Committee appeals to Democrats to turn down the Hearst ticket and urges support of the unpledged ticket, nominated by the committee. It is supposed considerable Hearst money will be used in an attempt to carry the election for Hearst.

No Competition.

The uniform success of Chamberlain's Colic, Cholera and Diarrhoea Remedy in the relief and cure of bowel complaints, both in children and adults, has brought it into almost universal use, so that it is practically without a rival, and as every one who has used it knows, is without an equal.

Two Days for Hotel Del Monte.

First-class ticket between San Francisco and Los Angeles, either direction, including stop and two days' entertainment at famous Hotel del Monte, only $22. Children, $14.50. Privilege of thirty days' stop over. Bathing, boating, fishing, driving, riding, automobiling, golfing, etc. Scenery beautiful and grand. Ask Southern Pacific agents.

FOR EQUAL RIGHTS.

Firm Stand Taken by Colorado's Governor for Industrial Liberty and Law and Order.

Gov. Peabody of Colorado has won the confidence and respect of the law-abiding people of that State by the fearless stand he has taken in the industrial turmoil caused by unionism. His position is well defined and the dangers to which he has been subjected are shown in the following letter from him to the editor of The Times. The letter says in part:

"I beg to take this early opportunity to express to you my pleasure and appreciation over the receipt of your splendid letter, and assure you that words of commendation and encouragement coming from you, who have been through the fire and have studied the question of industrial disturbances from 'A to Z,' are worthy of appreciation and consideration. That my efforts to control the lawless element in Colorado should merit your approval goes far to remove the bitterness entailed by the vicious criticisms which have been heaped upon me from some of our local papers, and I regret to say, some of our public men.

"The principle upon which this contest has been fought is one of protection to every citizen in the enjoyment of his inherent rights in pursuing any lawful employment in a lawful manner for the support of his family and the betterment of himself and society. I cannot believe in the idea that a laboring man who has several little bodies to clothe and hungry mouths to feed shall be denied the right to labor more than eight hours when he may do so consistently; and if he be perfectly willing to labor ten or twelve hours for the maintenance of his family, I deny the right of any individual or organization to compel him to cease when the clock strikes the eighth hour; nor will I permit the denial of that right if it requires the entire power of the State to enforce it.

"I have made no assault upon organized labor as such. I grant to adherents of that belief a perfect right to join any labor organization of their choice, but deny them any rights obtained thereunder which cannot be enjoyed by every other citizen who may not belong to a similar organization. I wish that it might be possible for every man and woman who belongs to the laboring classes to earn a competent livelihood with eight hours devoted to labor; but unfortunately there are certain conditions in every community which require other rules to govern; and while one may earn sufficient for his daily needs in six hours, it may take another ten or twelve hours to perform the same work or earn the same wages.

"I therefore am compelled to the conclusion that the freedom of America is in danger when arbitrary rules shall control the laboring classes.

"It is true that by reason of the stand I have taken, my life has been threatened, my property and business interests assailed, and the most vindictive assertions made in private and in public against me; but I wish to say to you that none of these have had, or will have, the slightest effect in preventing me from performing my whole duty to the people of this State, as I understand my oath of office.

"Most respectfully yours,

"JAMES H. PEABODY, Governor."

A Bi, Special Sale.

Callis & Cooper have succeeded the Miller Cloak and Suit Company, 323 South Broadway. By way of introduction to the ladies of this city the new firm is holding a great inaugural special sale. Only the newest styles are shown.

R. B. YOUNG, architect, specialty, office and hotel blocks. 615 Lankershim Bldg.

NEW CHURCH.

Highland Park Presbyterians Will Soon Begin the Erection of a House of Worship.

Sunday morning the Presbyterians of Highland Park raised a little over $5000 for their new church building, which they expect to erect in the near future on the corner of Pasadena and Avenue 54. While two valuable and well located lots have been in possession of the church for some time, it has been impossible to raise sufficient capital to begin the erection of the $15,000 structure that was contemplated. On Sunday the committee presented a modified plan, by which a building sufficient for present needs could be erected with the funds on hand. It is proposed to erect a Sunday-school room, which will seat at least three hundred. This room will have as its front the wall intended for the church building, so that when the congregation is able, this front wall can be moved forward and the church proper built in between it and the Sunday-school room. The church, as planned, will be in the old Mission style of architecture.

Rev. Franklin P. Berry, D.D., the pastor, will leave soon to attend the General Assembly, which will be held at Albany, N. Y.

PERSONAL.

Thos. O. Toland, the politician of Ventura, is staying at the Nadeau.

P. E. Kern of Skagway is at the Hollenbeck for a short time. He is a miner.

Rev. C. W. Fraser of the same place is registered at the Hollenbeck with his wife.

Mr. and Mrs. Edgar Dunlap of Atlanta, Ga., and Mr. and Mrs. L. A. Whitlock of Richmond are guests at the Angelus.

Rev. W. H. C. Goode of Sidney, O., arrived in Los Angeles with his wife and child yesterday, and is registered at the Hollenbeck.

E. H. Carlsen and wife of Copenhagen and G. Seivel and wife of Breslau were arrivals in the city yesterday, the Denmark people staying at the Nadeau, and those from Breslau registering at the Angelus.

N. Nakamura, a Japanese merchant, arrived in Los Angeles yesterday on his way around the world, a trip undertaken to study commercial conditions of western nations. He has been gone since 1901, and has visited every country in Europe, picking up six languages on the way. His book of passports is signed by the Shah of Persia among others. He will be gone another year before returning to Japan.

COULDN'T STAND IT.

Accustomed to Taking the Wrong View, He Loses Again.

While instances of this kind are common, there should be nothing more natural than he should look to himself for the cause. When he finds that it is due to a bad system; the tobacco or liquor habit, or the effect of disease, he should go to Off & Vaughn Drug Co., 203 South Spring street, and get Cupidene. Cupidene cleanses as nothing else does, and rebuilds the physical and mental structure that makes a perfect, healthy and happy man.

Althouse Bros. sell fine cottages.

Quoth the Raven, "Never More."

The latest novelty picture. Have you seen them? Price 50c. Whelon & Spreng Co., art stationers, 203 South Spring street, Hollenbeck Hotel building.

Special Party to St. Louis.

A special Pullman car party will leave Los Angeles, Wednesday, May 11, and go through to St. Louis without change. An unusually interesting schedule has been arranged, including San Francisco. See G. F. Herr, D. P. A. U. P. R. R. Co., 250 South Spring street, for reservations.

Althouse Bros. sell fine cottages.

BF

Tuesday, May 3rd.

Fine Leather Goods

Beautiful designs in rare, selected leathers—Purses, Hand Bags, Auto Bags; many of them are imported novelties; all have beautiful frames, some set with jewels. Altogether this is the finest exhibit of really elegant leather goods ever made in Los Angeles. Your inspection is asked.

BROCK & FEAGANS
Gold and Silversmiths
Fourth and Broadway.

A Gas Range

Is the means of having a neat, tidy kitchen, a fire always ready and meals always on time.—It is also the means of saving quite a little sum each month on the fuel bills. Ask your neighbor if the above statements are not absolutely true, and then call and let us talk to you about

A Gas Range

LOS ANGELES GAS AND ELECTRIC CO.
Hill near Seventh.

Not High Prices

but high grade work for little money is our motto. Finest line of new goods in the city.

Joe Poheim
The Tailor.
143 South Spring

Barker's Is Synonymous with Good Furniture
420-424 S. Spring. Since 1881

Scotch Tailors

One Price
One Profit

Means that you can now get good made-to-order clothes for what you've been paying for ready-made—come in and see.

Scotch Tailors
330 South Spring

QUEBY: How many persons have read Mr. Fox's "LITTLE SHEPHERD OF KINGDOM COME"?

HERD OF KINGDOM COME"?

One hundred and thirty thousand Americans have bought it, and (considering library copies) every book has been read—shall we say eight times? This doesn't count Canada, England and Australia.

SCRIBNER'S 130th Thousand

Your Worst Enemy

Is drink, if you drink to excess. We guarantee an absolute cure in 3 days—no detention from business. Let us write you all about it, or call at our Home Sanitarium, 214 East Avenue 41. For a personal interview. Remember we guarantee a cure or no pay. P. O. Box 62. Phone East 585.

BICYCLES
$20 to $30
Ring
BURKE BROS.
348 S. Spring.

Tape Worms
And other Parasites removed.
Dr. Smith & Arnold
203½ S. Broadway.

FURS Made to order and stored.
D. DONOFF, Furrier, No. 217 South Broadway.

Don't accept a copy or a substitute—get a real **GRAPHOPHONE.**
Columbia Phonograph Co. Gen'l
223 S. Main st., Los Angeles, Cal.

BAD TEETH.

I fix them—finest Crown and Bridge Work. DR. C. STEVENS, Dentist, 317½ South Spring, opposite Newberry's.

Dr. Price's Wheat Flake Celery Food is the only food in which celery forms an important part. It's nourishing qualities are of a marked character. It acts admirably upon the nervous system. Recommended for wakefulness, rheumatism and neuralgia.

RRR RADWAY'S READY RELIEF RRR
50 YEARS
RRR
A CURE FOR ALL PAIN
RRR RRR

Radway's Ready Relief is a Sure Cure for Every Pain, Sprain, Bruise, Backache, Headache, Toothache, Rheumatism, Lumbago, Sciatica, Neuralgia, Colds, Coughs, Sore Throat, Hoarseness, Croup, Influenza, Stiff Joints, Pain in the Chest, Pain in the Back, Kidneys, Liver, Stomach, Bowels, or other glands or organs, Internal Pains, Nervousness, Sleeplessness, Nervous Headache, Neuralgia, Rheumatism, Lumbago, Sciatica, Pain around the Heart, Spasms, Hysterics, Hysteria, Palpitation of the Heart, Pleurisy, Pneumonia, Inflammation, Congestion, Difficult Breathing, Sick Headache, Diarrhoea, Colic, Flatulency, and all Internal Pains.

A half teaspoonful in water will in a few minutes cure Cramps, Spasms, Sour Stomach, Heartburn, Sick Headache, Diarrhoea, Colic, and all Internal Pains.

Sold by druggists.

RADWAY & CO., 55 Elm street, New York.

BLOOD POISON

Primary, Secondary or Tertiary Blood Poison Permanently Cured. You can be treated at home under same guaranty. Capital $500,000. We solicit the most obstinate cases. We have cured the worst cases in 15 to 35 days. If you have taken mercury, iodide potash, and still have aches and pains, Mucous Patches in Mouth, Sore Throat, Pimples, Copper Colored Spots, Ulcers on any part of the body, Hair or Eyebrows falling out, write for proofs of cures.

Cook Remedy Co.
1072 MASONIC TEMPLE, Chicago, Ill.

Every Woman
should know about the wonderful
MARVEL Whirling Spray
The new Vaginal Syringe. Best, Most Convenient, Most Sanitary. Sold by druggists or sent by mail in plain wrapper on receipt of price, $1.00. Book sent sealed with explanations and directions (useful information for women only) free. MARVEL CO., 44 E. 23d St., New York.

The Dr. Wong Co.
And Chinese Herbs
INVESTIGATE our next twenty years in this city; learn what our medicines have done for the sick. Herbs and medicines for sale. Best of reference as to responsible parties. Sanitarium and offices
713 SOUTH MAIN STREET.

Don't Scold

Irritability is the nervous affection. Strengthen the nerves with Dr. Miles' Nervine. Sleep better, eat better, work better, feel better and be better. Sold on guarantee. Book on nerves free. Dr. MILES MEDICAL CO., Elkhart, Ind.

Rama Institute
Experienced Specialists in All Chronic Diseases
Ramona Block, Third and Spring Sts

EVENTS IN LOCAL SOCIETY.

THERE has been much social attention shown Miss Hilda Van Sickler of Alameda, who, for the past two weeks, has been the guest of Mrs. J. H. F. Peck of the Baker Block. Last evening Miss Marie Spitley was the hostess at a delightful theater party in Miss Van Sickler's honor, at the Orpheum, and after the performance the guests went to the Angelus, where supper was served. Miss Spitley had as her guests Mr. and Mrs. J. H. F. Peck, Miss Van Sickler, Miss Charlotte Workman, T. C. Masson, Walter Comstock, Fred Stamm and George Stamm.

Invitations Out.

Mr. and Mrs. Nathan Prescott Bailey have issued invitations for the marriage of their daughter, Miss Helen Louise, to Bayard Smith Gallaudet, on Wednesday afternoon, the 18th inst., at 4 o'clock; the ceremony taking place in St. Stephen's Episcopal Church at Hollywood. Miss Bailey will be attended by her sister, Miss Charlotte Bailey, and there will be three pretty girls in light gowns to assist as ushers. They are Misses Mae Prentice, Marie Gavagan and Louise McFarland. The Hollywood car goes to the door of the church, which is on the corner of Iver and Prospect avenues.

Wade Hampton Chapter.

The Wade Hampton Chapter, United Daughters of the Confederacy, will receive at the Woman's Club House, on Monday evening, the 16th inst. There will be cards and dancing.

Reception to Conference.

The conference board of the Woman's Home Missionary Society will give a reception in honor of the visiting members of the Woman's Home Missionary Society to the General Conference, on Friday afternoon, at the home of Mrs. A. T. Wallace, No. 2147 Harvard boulevard. The affair is to be from 2 until 5 o'clock. Take Washington-street car.

Luncheon for Miss Coulter.

At noon today at the California Club, Mrs. Oscar A. Trippet entertains at luncheon in honor of Miss Fanny Coulter and Miss Inez Moore, who will leave Thursday for an extended trip in the East. Guests on the occasion are to be Mrs. Westfeldt, Mrs. Jack McCrea, Mrs. Harold Braly, Mrs. John Posey, Miss Dimple Dyas, Miss Lelia Simonds, Miss Bertha Pollard, Miss Eva Elizabeth Keating, Miss Juliette Phelps, Miss Elsie Laux, Miss Adele Brodtbeck, Miss Anna Chapman, Miss Anna Kuhan, Miss McDannell and Miss Lavayea.

At Church of Angels.

Miss Flora Beal Bradley became the bride of Lloyd Brent Shipley on Sunday, the ceremony taking place at the Church of the Angels at Garvanza just before the afternoon service. Rev. A. G. S. Trew of East Los Angeles officiated, and there were more than fifty friends and relatives present. Miss Adaline Bradley, sister of the bride, was maid of honor, and Earl Smith stood with the groom. The bride wore a handsome gown of white silk mull, and carried lilies of the valley. She was given away by her father, Willitt Bradley of Butte, Mont. Mr. and Mrs. Shipley left immediately for the north, and on their return will live at No. 677 Summit avenue.

Party at the Grand.

There were numerous members of the younger set seen last evening at the Grand to witness the performances of "The Crisis" by Isabel Irving. In one party was Miss Lelia Simonds, Miss Bertha Pollard, and Bud Storey, and Winthrope Blackstone and Miss Adele Brodtbeck and Fred Phelps. After the performance these young people were served with supper at a downtown café.

Pink Tea.

Mrs. Elmer Barber of No. 877 South Hill street entertained yesterday afternoon with a pink tea, at which the table was particularly dainty with pink sweet peas, and pink satin ribbons. Cards, which were at each place, were marked with white satin ribbons and tiny clusters of sweet peas. Guests of Mrs. Barber at this function were Mrs. Frank Dobinson of Baraboo, Wis.; Mrs. Frank Thompson, Mrs. Fred Koler, Mrs. Charles Sole, Miss Clara Morton, Miss Stella Smith and Miss Bessie Fack. Last evening the party were guests of Dr. and Mrs. Hiram Morse of Altadena at a delightful dinner.

Friday Morning Club.

This afternoon the members of the Friday Morning Club are to enjoy a tea, and on the occasion they are to have the pleasure of hearing a rising young violinist, Miss Desirie Heloise Coutelanc, who is one of J. Bond Francisco's most prized pupils. Miss Coutelanc is from Santa Barbara, and has been studying with Mr. Francisco for some time. The tea is to be from 4 o'clock until 5.

Card Party Thursday.

Mrs. Davis Richards of No. 1689 Adams street will give a card party on Thursday afternoon, which promises to be an elaborate affair.

For Admiral Dewey's Niece.

Miss Dewey, niece of Admiral Dewey, who has been touring California, and left a day or so ago for San Francisco, was the guest of honor at a large dance given by the guests of Gray Gables and Hotel Rookwood on one evening last week. The dance took place at the Rookwood, and the rooms were elaborately decorated with flowers and potted plants. There were about one hundred guests present. Later refreshments were served. Miss Dewey, with her mother, Mrs. Lindsey, has been in Los Angeles for the winter.

Complimentary Dinner.

Dr. and Mrs. Charles B. Nichols of No. 932 Wall street entertain at dinner this evening in honor of Mrs. Ballinger and Miss Ballinger of Washington, D. C., who are visiting in the city.

"The Marriage-maker."

Friday night Garnet Holme produces "The Marriage Maker" at the Tabernacle, Long Beach. A special cast has been selected, and as it is a play that is exceptionally bright and amusing, it is sure to be well received.

Notes and Personals.

Mr. and Mrs. J. M. Johnson, No. 2428 Hoover street, left on Monday via the Santa Fé for an extended eastern trip to include Wisconsin, Vermont, New York, and other points of interest.

The many friends of Mrs. J. P. Trafton of No. 176 Bonnie Brae street will be glad to learn that she is enjoying a visit in New York and other eastern points, and is gaining rapidly in health. She is arranging to place her daughters, Alice and Ruth, in school there.

Troop D, N.G.C., have issued attractive invitations for their leap-year dance on Friday evening, at the Armory, corner Eighth and Spring streets. Arend's Orchestra will furnish the music.

For Miss Church.

Miss Katherine Church of Corsicana, Tex., has been through the winter the guest of her aunt, Mrs. Dr. Benjamin F. Church of No. 845 Alvarado street, and has received much social attention since her arrival. She intends leaving for her home, via St. Louis and New Orleans, on Saturday. As a farewell for her Mrs. A. L. Granger of No. 1040 Alvarado street has planned an affair to be given tonight.

Monday Musicale.

Mrs. Charles M. Clark of No. 2807 Downey avenue entertained the members of the Monday Musical Club yesterday afternoon. There was an interesting programme presented.

Leave for Albuquerque.

Mrs. Edward L. Doheny and Mrs. W. J. Davis left yesterday foar Albuquerque, N. M., where they go to meet their respective husbands, who are returning from Mexico, in the special car Estelle, owned by Mr. Doheny.

"Horror" Social.

The Los Angeles Y.W.C.T.U. held a "horror" social at the home of Miss Grace Metzler, No. 318 North Avenue 53, Friday evening. A large ghost was placed in an alcove attic of easy access. Cords were stretched from all the rooms, and each person followed a cord which led to "spookville." Some of the horrors were suggestive of the results of intemperance. Besides games which afforded much amusement an interesting programme consisting of addresses, recitations, piano and vocal selections was enjoyed. Miss Stickney, county president of the W.C.T.U., gave an address. The decorations were of blue and white crepe paper and white bows and smilax.

Notes and Personals.

Mrs. W. A. Wilgus and infant son of San Francisco are visiting at the home of Mrs. Wilgus's mother, Mrs. A. C. Shafer, at No. 2801 South Main street.

Mrs. Arthur Letts will receive at No. 675 Rampart street on May 6.

Mrs. M. K. Suber of No. 1015 Orange street left Saturday for Chicago, being called there by the death of her father.

The Syracuse (N. Y.) Society will hold a social tomorrow evening at Burbank Hall, an entertaining programme has been arranged. A general invitation to Syracusans has been issued.

WOMEN'S CLUBS.

Mrs. W. S. Vineyard of No. 673 Bonnie Brae street is entertaining Mrs. Charles N. Green, a prominent club woman of Colorado Springs who is establishing an auxiliary of the Cliff Dwellings Association in California. Mrs. Green comes with letters of authority from the mother association of which she is a vice-regent, she is also a member of the executive board of the Woman's Club of Colorado Springs and will make Los Angeles her home after the coming summer.

Like the big trees of California, and other historical and natural treasures, the cliff dwellings that lie in Colorado, New Mexico, Arizona and Utah are worthy of preservation, speaking as they do of a past age in this country of ours and the Colorado women who were the first to agitate the subject feel that all States alike should work to keep them from disappearing through vandalism. The Colorado association includes seventy-five of the leading women of that State. Among them are Mrs. Platt-Decker, Mrs. Peabody and her niece, the wife of Congressman Brooks, and Mrs. Gilbert McClurg, who is a world-renowned lecturer and authority upon this subject.

The French Play

"Un Cercle de Femmes" at the Ebell Club yesterday afternoon was a fetching affair and if Gay Paree is half as pleasant as that brilliantly gowned circle of pretty women, any American would be willing to go there after death. Certainly, as Mme. Donato said at the end of the play, these members of the French section will be able to make themselves understood if they go to Paris, either before or after death.

Mme. Donato, arrayed in black gown, real lace, gray wig and wondrous bonnet, was a delightful, meddlesome old lady in the play who managed to strike terror to the hearts of the members of the women's circle. Mme. LeDoux, strikingly gowned, was a handsome, exceedingly unparliamentary president of the woman's club, who pounded the table for silence, when the chatty circle was already silent, and who favored her audience, as well as her small circle, with two very charming French songs.

Miss Helen Louise Kimball as Julian, the man in the play, was fine. She travestied the foppish Frenchman in great style and made love in a commendably energetic fashion, but most anyone would have made love to Miss LaTouche, she was so pretty and fetching and altogether fascinating. Mme. de Briare was taken by Miss Asbury Kent, who, clothed in a brilliant red gown, was a prominent member of the feminine circle and decidedly hard to quench.

Of course the members of this French circle talked at the same time and did all the things that women's clubs are supposed to do but which, truth to tell, they seldom do and all of the characters in the little comedy contributed to the general happy effect and to the credit of Mme. Donato, their instructor, be it said that they really talked French "as she is spoke in France." After the play tea was served and the whole affair discussed in English.

The cast was as follows: Mme. Barlés, Mrs. J. A. LeDoux; Mme. de Briare, Miss Asbury Kent; Mme. Raymond, Miss Grace Wyckoff; Mme. Doucet, Miss Reba Smith; Mme. Savary, Miss Ida Underhill; Mme. Beaupre, Mrs. George W. Horn; Mme. Robert, Mrs. William Garland; Mme. Benoit, Mrs. L. Otis Shaw; La Baronne, Mrs. J. A. Donato; Lucille, the niece of Mme. Barlés, Miss Hazel LaTouche; Celestine, the maid, Mrs. J. O. Lowe; Julien, the cousin aof Mme. Barlés, Miss Kimball.

The Perfect Waiter.

The complete waiter, like the angler and the poet, is born, not made. Fortunately, however, for the comfort of the world a great waiter is born a good deal more frequently that a great poet. Both must have a remarkable combination of facilities; the perfect waiter must handle the knife like a skilled surgeon, plates, dishes, forks and spoons like a conjurer, know as much of the dishes he serves as any epicure, be as quick on his feet as a ballet girl, and as sweet in his temper as an angel. It is a tribute to the possibilities of human nature to say that such admirable Crichtons can be found. —[London Telegraph.

High-class Carriage Repairing.
Painting, trimming. Headquarters for rubber tires. Parrot Carriage Mfg. Co., 18th & Main.

Dr. Lyon's
PERFECT
Tooth Powder
AN ELEGANT TOILET LUXURY
Used by people of refinement for over a quarter of a century
PREPARED BY
J. W. Lyon, D.D.S.

WOULD BREAK THE MERGER.

MAN AT CLAREMONT WOULD THROW EXCHANGES OPEN.

Favors Separation of the Two Bodies Composing the California Fruit Agency—Says the Growers' Organization Did Not Antagonize the Eastern Dealers.

Failure to accomplish its announced purposes, inefficiency, coercion and other sins of omission and commission are laid at the door of the California Fruit Agency—the merger— by Frank L. Palmer in an address delivered before the Claremont Pomological Club.

Mr. Palmer holds that the orange industry has reached the point of overproduction and says "that the California Fruit Agency has failed to meet the existing situation, and, what is worse, that is has been following a singularly bad policy.

"The strongest argument," he says, "in favor of the formation of the California Fruit Agency was that the distribution of the fruit would thereby be placed in the hands of one central organization, and that a proper distribution of the fruit would thus be made; and that the glutting of markets would thus be prevented, and the attendant evils be eradicated. Not only was the agency formed for this special purpose, but at the beginning of this season when the directors knew there was an immense crop to be marketed (which they estimated at 30,000 carloads,) they stated in explicit terms that they had made a canvass and had ascertained the requirements of every market in the United States and Canada; and they promised with the utmost confidence to place only so much fruit in each market as would meet its requirements. This was one of the strong arguments used to induce the outstanding independent shippers to come into their organization. The president of the agency is a man who was supposed to have special qualifications for meeting the situation. He was indeed supposed in some quarters to me a modern Moses who would lead this people out of all their troubles; and his salary seems to have been fixed on some such basis."

After discussing unfavorably the coercive methods employed by the agency Mr. Palmer tells of the antagonism which these methods have aroused among eastern dealers, and says:

"These jobbers and dealers, great and small, constitute what we know as the eastern trade. Why is it that today they are so much more antagonistic against the California Fruit Agency than they ever were against the Southern California Fruit Exchange? Even the most pronounced commission houses have in past seasons bought freely from the Southern California Fruit Exchange. Why is it that they have any less kindly feeling today? It is because they have been antagonized by unwise methods. I understand that one of the directors of the California Fruit Agency was formerly connected with the banana trust, and it would seem to an outsider that his counsels and his policy have prevailed and have been adopted by the agency.

"I hold that if the California Fruit Agency had secured control of all the oranges in California," says Mr. Palmer, "the results would still have been bad. A monopoly of all the fruit in the hands of one organization is not to the best interests of the orange industry."

Dissolution of the merger and an "open door" for the growers are advocated by Mr. Palmer, who says: "I favor the withdrawal of the Southern California Fruit Exchange from the California Fruit Agency; and, after that being done, that the Southern California Fruit Exchange shall open its doors to new members. Were this done I believe the exchange would acquire, through new membership, all the strength it requires for accomplishing the best results. The place for all small growers is inside the exchange; that is their natural and proper home. Not so, however, as I take it, with the large grower. He does not require the shelter of the exchange. Let him build his own packing-house and ship his own fruit. He will not harm the exchange. You will not find him cutting prices. Has C. C. Chapman ever cut prices? Has the Richards grove ever cut prices or any other of the large growers? Never. On the contrary, they take a pride in doing things in the best way they know how; and their fruit has always been sold for as much money as any of its class. If, therefore, the time comes when the exchange opens its doors to new members, I would favor limiting the new members to such growers as own not more than forty acres of oranges. I know that the exchange has in the past been a great power for good, and I desire most heartily to see its past usefulness restored."

CASTORIA
For Infants and Children.
The Kind You Have Always Bought
Bears the Signature of *Chas. H. Fletcher.*

A SKIN OF BEAUTY IS A JOY FOREVER
DR. T. FELIX GOURAUD'S ORIENTAL CREAM, OR MAGICAL BEAUTIFIER.
PURIFIES As well as Beautifies the Skin. No other Cosmetic will do it.
Removes Tan, Pimples, Freckles, Moth Patches, Rash, Skin Diseases, and every blemish on beauty, and defies detection. It has stood the test of 56 years and is so harmless we taste it to be sure it is properly made. Accept no counterfeit of similar name. Dr. L. A. Sayre said to a lady of the haut-ton (a patient): "As you ladies will use them, I recommend 'Gouraud's Cream' as the least harmful of all the Skin preparations." For sale by all Druggists and Fancy Goods Dealers in the U. S., Canada and Europe. FERD. T. HOPKINS, Prop., 37 Great Jones St., N. Y.

"The New Idea Clothing Store."
THEY HAVE CAUGHT THE TOWN.
Not only have our new ideas of showing men's clothing excited much favorable comment, but our elegant styles in men's Spring Suits have proved a revelation to every man who has seen our stock.
Many men who have formerly been tied to merchant tailors are now wearing
KENSINGTON WELLINGTON SUITS
with absolute pride and perfect satisfaction.
$15.00 to $35.00
Wood Bros.
"THE CLOTHIERS"
343-345 S. Spring St.

GHIRARDELLI'S GROUND CHOCOLATE
Enjoy
The smooth, delicious flavor of
Ghirardelli's Ground Chocolate
No beverage is richer in nourishment nor more pleasing to the taste.
Smoother than Cocoa
Richest in Nutriment

211 SOUTH BROADWAY
Five Days Only
First Day—Today—2:30 p.m.
GREAT SACRIFICE AUCTION
—OF—
Oriental Rugs
Five Days Only
SALE WILL POSITIVELY CLOSE SATURDAY, MAY 7th.
Any price takes the rugs to save shipping back to New York.
A. W. LOUDERBACK, Auctioneer.
Yuzuk & Co., Importers
A fine rug will be given away at the conclusion of each day's sale.
Remember This Sale Lasts Five Days Only
211 SOUTH BROADWAY

None of the genuine Dr. WILLIAMS' PINK PILLS FOR PALE PEOPLE bear the factory cancel in packages like this. We send six boxes by mail, postpaid, for $2.50. Dr. Williams Medicine Company, Schenectady, N. Y.
Only $7 for a berth to Chicago
In a tourist sleeper Daily cars via El Paso, three times a week via Colorado Springs. Tickets, 237 So. Spring St.
Southern Pacific. Rock Island.

Specialist For Men
No Pay Till Cure!
All cures as lasting as life. Established 17 years.
Consultation Free.
Anglo-American Doctors. 235½ SOUTH SPRING ST. Hours 9 to 12, 1 to 4, 7 to 8

OPTIMO CIGARS
ALL HAVANA ALL HAVANA
50 Sizes, 10c to 50c Each.
A. SANTAELLA & CO., Makers, Tampa, Fla.
Klauber, Wangenheim Co. Wholesale Distributors.
Dr. Walter T. Covington,
PROPHYLACTIC DENTISTRY.
119½ South Spring Street, first entrance North of Christopher's.

DENTAL PARLORS, 108 NORTH SPRING ST.
ALL WORK FREE
You pay simply cost of material used. We do this just long enough to introduce our painless methods and our excellent work.
Also open evenings and Sunday forenoons
CREMO .....5c Cigar.
The Largest Selling Brand of Cigars in the World.

MR. JUSTICE FINNEM

Judge of the Natal Supreme Court, Sends the Following Remarkable Testimonial

TO CUTICURA

The World Is Cuticura's Debtor Used Wherever Civilization Has Penetrated.

"I desire to give my voluntary testimony to the beneficial effects of Cuticura Remedies. I have suffered for some time from an excess of uric acid in the blood; and since the beginning of last year, from a severe attack of Eczema, chiefly on the scalp, face and neck and on one limb. I have for several months under professional treatments, but the remedies prescribed were of no avail, and I was gradually becoming worse, my face was painfully disfigured and I lost nearly all my hair. At last, my wife prevailed upon me to try the Cuticura Remedies. She gave them a thorough trial with the most satisfactory results. The eczema soon began to disappear and my hair commenced to grow again. The rapid growth of hair is covering my head, and my limb (although not perfectly cured) is gradually improving. My wife thinks so highly of your remedies that she has been purchasing them from time to time to make presents to other persons suffering from similar complaints. As President of the Bible Society, has told the Bible Society's report if any case should come to their notice when a poor person was afflicted, so that your remedies might be resorted to."

ROBERT ISAAC FINNEMORE
(Judge of the Natal Supreme Court.)
Pietermaritzburg, Natal, Oct. 9, 1901.

Sold throughout the world. Cuticura Soap (31 Soap of Cuticura Soap), Pills, 25c. Cuticura Resolvent, Pure Blood Purifier, Cuticura Soap, Ointment, Pills, 25c. Depots: London, 27 Charterhouse Sq.; Paris, 5 Rue de la Paix; Boston, 137 Columbus Ave.; Australia, R. Towns & Co., Sydney. Potter Drug & Chem. Corp., Sole Props., Boston, U.S.A. "All about the Skin and Scalp," free.

ROYAL Baking Powder
Absolutely Pure
Made from Pure Grape Cream of Tartar.

Correct Clothes for Men
this Famous Trade Mark
Alfred Benjamin & Co.
We Are Sole Distributors
JAS. SMITH & CO., 137 S. Spring

Columbia Ramblers
604 South Broadway
W. H. White, Manager
Home 3723

USE
FIG BRAN
Evaporated Cream

$2.50
The best shoes in Los Angeles for the money. LINDSEY, 713 Broadway.

DISSOLUTION SHOR SALE
C. H. Baker
Successor to Hamilton & Baker
239 S. Spring St.

DIAMONDS...
H. J. WHITLEY
111 N. SPRING

METAL BEDS
white or colors $12 to $18
J. F. Martin
Wheel Chairs Sold

Blaney's Shoes
THE HOME
416 S. Broadway

WHAT'S IN A NAME
A Great deal if "Goodrich" is on
mobile Tires
GORHAM RUBBER CO.
239 E. 3d St.

Slash Grain Oregon
—Made up into Fixtures—
Adams Manufacturing Co.
740-42 South Main Street

Broadway Drapery Furniture Co.
New Stock New Goods 407 S. Broadway

If you want the purest and best
ORDER FROM US.
EDWARD GERMAIN WINE CO.
237-239 Los Angeles, Cor. 4th St. Cor. No Bar. Tel. Main 980

Buy your Bedding at Wholesale
BOSTON BEDDING CO.
524 SOUTH BROADWAY

APOLLOS
$150 $250 $300
J. B. BROWN MUSIC CO.

Fine Furniture and Carpets
New firm—always busy
Lyon-McKinney-Smith Co.
213-215 W. Sixth St., bet. Spring and Main

TUESDAY, MAY 3.

BUSINESS.

FINANCIAL AND COMMERCIAL.

OFFICE OF THE TIMES,
Los Angeles, May 2, 1904.

FINANCIAL.

BANK CLEARINGS. Bank clearings today were $1,194,402.63, against $1,62[illegible] for the corresponding day [illegible], $1,413,407.69 for the same day [illegible].

DUN ON PACIFIC COAST CONDITIONS. Crop conditions throughout the State are somewhat mixed. [illegible] descriptions will fall below the average, especially in the flooded districts at the north and from deficient moisture at the south. The first Alaskan salmon fleet left port March 18, when five vessels went out, followed by three more at the close of that month. In the first two weeks of April twenty-two more were cleared, making in all thirty, while there are [illegible] for twenty more to follow. Many of them are large vessels, carrying a considerable number of employés to the canneries and fishing stations, and supplies for the same to the value of over $700,000. Seven cod fishers have cleared for the north, to return in the summer and fall with cargoes. The Panama steamer on the 9th took 86,2[illegible] cases of wine, 162,300 pounds of wool, [illegible] cases salmon, 100 cases honey and [illegible] tons pig lead in transit for New York. Last steamer from Japan brought the equivalent of $2,823,000 in coin, the largest invoice yet received. These heavy imports of Japan will have furnished the local mints with an abundance of coinage material. [illegible] $32,113,500 in double eagles were coined in March, which beats the mint's record. For the first quarter of the local mint reports $28,224,000, which $24,973,500 was in double eagles, [illegible],050 in half eagles and $1,462,500 in standard dollars. This is $44,575,114 less than of the first quarter of 1903, and only places the San Francisco Mint at the lead. More than one-half of the coinage of all the mints for March was executed in this city. Customs receipts at this port for March were [illegible],484, making $1,982,761 for the quarter, a decrease of $112,833 from 1903. Internal revenue collections in the San Francisco district for March were $[illegible], an increase of $42,225 over March last year. Wheat exports for the quarter were 359,635 centals, against 2,225,067 for same quarter last year, and 468,300 centals barley, an increase of 134,000 centals. City's real estate sales in March were $3,703,76[illegible], making $10,562,374 for the quarter. Building contracts for March were issued at $1,567,000, making $3,238,[illegible] for the quarter. City real estate loans for March aggregated $2,823,500, making $8,556,197 for the quarter. Money is plentiful at the banks, where the general rate is 6 per cent. Drafts on New York are 12½ cents for sight and [illegible] cents for telegraphic.

CATTLE. Exports during the past week included 24,900 cases of salmon, [illegible] tons in all lines is reported fairly [illegible] machinery. Prospects are bright for a large business in Alaska this year. Collections are slow, but the general outlook is favorable.—Trade's Review.

FINANCIAL NOTES.

Washington—Secretary Shaw will pay $50,000,000 for the Panama Canal next week, $40,000,000 to the French company, and $10,000,000 to the republic of Panama.

WASHINGTON—It is stated at the treasury that no request has been preferred there by the Panama Canal company for an additional million dollars, as reported, and, even if it were, it could not be paid them without an appropriation by Congress for a specific purpose.

Rice on pig iron from Ohio River points to Chicago, Detroit, Indianapolis and the Indiana gas belt territory have been reduced today. The rates will range from $1.80 to $1 per [illegible].

It is announced from St. Louis that articles of incorporation for the Daniel Cotton Improvement Company, capitalized at $5,000,000, have been filed [illegible] Trenton, N. J.

OFFICIAL SALES. The Stock Exchange was more active yesterday than for some time previous. The following sales are noted: 35 Union Oil, $56, 50 cents more than was asked.

COMMERCIAL.

ENGLISH FIRM'S OPINION. Wilson & Stanton of Rood Lane, London, E. C., in their report on the wheat market under date of April 15, say: "There is a very encouraging feature that prices during last month were considerably above the normal; they can only be compared with figures for the previous year as clearances were unusually small in view of a possible reduction in the duty. Deliveries from June 1 to March 31, during the three seasons afford little indication of the actual condition of the trade owing to their disturbance through possible changes in the duty. The market reopened after the holidays with a very steady tone, competition being strong for all descriptions, and in some instances, slight advances were recorded."—[Summary.

FRUIT MOVEMENT. Saturday and Monday showed 166 cars of oranges and 1 of lemons, and 6 of lemons, making a total to date of 14,943.

CROP RICE. A review of the rice crop for the next rice field has appeared in the New Orleans Picayune, which contains much information of a general nature. Its summary of the situation indicates that the outlook in the rice districts of Louisiana was never more promising. For the last two months conditions have been perfect, during the planting season there was the proper amount of moisture. Although the encroachment of the rice [illegible] threatens to slightly reduce the total acreage, the splendid progress made in planting promises that there will be on the market about the same time earlier than in the previous year, while the seed will be all in the ground by about the end of this month. Recent experience has taught the great importance of securing the best grades of Honduras and Japan seed, and more attention has been given to their cultivation this season. Rice sown under better handling and [illegible] to choicer qualities will not only return a better price per pound, but probably as many pounds. The average will be larger, especially in the new Japanese colony. Improved facilities for irrigation will be in use this season, and locks on the Mermentau river will eliminate danger from salt water. Practically the only cause for fear is the wind storms of the harvest season, and an early crop will be under cover before any severe weather. Many new mills have been erected, and others are contemplated, the new Kansas City plant being prepared to handle 100,000 sacks per season.—[Dun's Review.

ORE OF UTAH. The iron ore deposits of Southern Utah are soon to be opened up and the value of the same will be made known. As soon as the San Pedro, Los Angeles & Salt Lake road is completed, a question of comparatively few miles, the Utah fields will have transportation facilities. Development has been prevented from lack of

BUSINESS.

FINANCIAL AND COMMERCIAL.

OFFICE OF THE TIMES,
Los Angeles, May 2, 1904.

FINANCIAL.

BANK CLEARINGS. Bank clearings today were $1,194,403.63, against $1,020,-[illegible] for the corresponding day in [illegible], $1,418,407.69 for the same day in 1902.

DUN ON PACIFIC COAST CONDITIONS. Crop conditions throughout the State are somewhat mixed, and some descriptions will fall below the average, especially in the flooded districts at the north and from deficient moisture at the south. The first of Alaskan salmon fleet left port on March 16, when five vessels went out, followed by three more at the close of that month. In the first two weeks of April twenty-two more were cleared, making in all thirty, while there are over twenty more to follow. Many of them are large vessels, carrying a considerable number of employés for the canneries and fishing stations, and supplies for the same to the value of over $700,000. Seven cod fishers have sailed for the north, to return in the summer and fall with cargoes. The Panama steamer on the 9th took 86,300 gallons of wine, 103,300 pounds of wool, [illegible] cases salmon, 100 cases honey and [illegible] tons pig lead in transit for New York. Last steamer from Japan brought the equivalent of $3,925,000 in gold coin, the largest invoice yet received. These heavy imports of Japan gold have furnished the local mint with an abundance of coinage material and $22,118,500 in double eagles was coined in March, which beats the world's record. For the first quarter the local mint reports $38,926,500, of which $36,973,500 was in double eagles, [illegible] in half eagles and $1,462,000 in standard dollars. This is $44,676,114 in excess of the first quarter of 1903, and [illegible] places the San Francisco Mint in the lead. More than one-half of the coinage of all the mints for March was executed in this city. Customs receipts at this port for March were [illegible], making $1,928,761 for the quarter, a decrease of $110,483 from 1903. Internal revenue collections in the San Francisco district for March were $[illegible], an increase of $43,253 over same month last year. Wheat exports in [first] quarter were 859,636 centals, against 2,[illegible] for same quarter last year, and 600,300 centals barley, an increase of 124,000 centals. City's real estate sales in March were $3,703,766, making $10,582,374 for the quarter. Building contracts for March were [illegible] at $1,567,000, making $3,[illegible] for the quarter. City real estate loans for March aggregated $2,633,380, making $[illegible] for the quarter. Money is plentiful at the banks, where the general rate is 6 per cent. Drafts on New York are 12½ cents for sight and [illegible] cents for telegraphic.

SEATTLE. Exports during the past week included 25,000 cases of salmon. Business in all lines is reported fair, except machinery. Prospects are bright for a large business in Alaska this year. Collections are slow, but the general outlook is favorable.—Dun's Review.

FINANCIAL NOTES.

[WASHINGTON]—Secretary Shaw will pay [illegible] for the Panama Canal [illegible], $40,000,000 to the French [company], and $10,000,000 to the republic [of] Panama.

WASHINGTON—It is stated at the Treasury that no request has been presented by the Panama Canal Company for an additional million dollars, as reported, and, even if it were, it could not be paid them without an appropriation by Congress for [that] purpose.

[Rates] on pig iron from Ohio River [points] to Chicago, Detroit, Indianapolis and the Indiana gas belt territory have been reduced today. The [reductions] will range from $1.60 to $1 per [ton].

[It is] announced from St. Louis that [articles] of incorporation for the Daniel [illegible] Cotton Improvement Company, capitalized at $5,000,000, have been filed [at] Trenton, N. J.

[LOCAL] SALES. The Stock Exchange was more active yesterday than [any] time previous. The following [were] noted: 25 Union Oil, $56, 50 cents [bid] than was asked.

COMMERCIAL.

[AN] ENGLISH FIRM'S OPINION. [Messrs.] Wilson & Stanton of Rood Lane, [London], E. C., in their report on the [market] under date of April 15, say: "[It is] a very encouraging feature that [arrivals] during last month were considerably above the normal; they can [not] be compared with figures for [the] previous year as clearances were [unusually] small in view of a possible reduction in the duty. Deliveries [from] June 1 to March 31, during the [three] seasons afford little indication of the actual condition of the [trade], owing to their disturbance [by] possible changes in the duty. [The] market reopened after the holidays with a very steady tone, competition being strong for all descriptions, [and] in some instances, slight advances were recorded."—[Summary.

[ORANGE] MOVEMENT. Saturday and [Sunday] showed 166 cars of oranges en [route], and 6 of lemons, making a [total] to date of 18,845.

[CROP OF] RICE. A review of the [outlook for] the next rice yield has appeared in the New Orleans Picayune, [giving] much information of a [general] nature. Its summary of the [situation] indicates that the outlook in Louisiana was never more [promising]. For the last two months [conditions] have been perfect, [and in] the planting season there [was the] proper amount of moisture. [Although] the encroachment of [illegible] corn threatens to slightly [reduce the] total acreage, the splendid [condition] made in planting promises [that rice] will be on the market about [illegible] earlier than in the previous [season] while the seed will be all in [the ground] by about the end of this [month]. Recent experience has taught [the] importance of securing the [best grades] of Honduras and Japan [seed, and] more attention has been [given] to their cultivation this season. [Rice] under better handling and [of] choicer qualities will not [only bring] a better price per pound, [but probably] as many pounds. The [acreage] will be larger, especially [in the] Japanese colony. Improved [irrigation] will be in use this [year], and locks on the Mermentau [river] will eliminate danger from salt [water]. Practically the only cause for [fear is] in the wind storms of the [harvest] season, and an early crop [will be] under cover before any serious weather. Many new mills have [been built], and others are contemplated; the new Kansas City plant being prepared to handle 100,000 sacks [a season].—[Dun's Review.

[IRON] ORE OF UTAH. The iron [deposits] of Southern Utah are soon [to be opened] up and the value of the [deposits] will be made known. [As soon] as the San Pedro, Los Angeles and Salt Lake road is completed, [the] question of comparatively [cheap transportation to] the Utah fields will have [transportation] facilities. Development [has been] prevented from lack of transportation, will immediately follow.

Branch lines are to be built from the San Pedro main line to the ore fields, and Utah Lake is to be made the site, if pending plans are carried out, for blast furnaces and a steel plant.

The Colorado Fuel and Iron Company and S. B. Milner & Sons of Salt Lake own practically all the ores. The former owns about 25 per cent. and the latter nearly 70 per cent.

The deposits are said to promise a good cheap ore, the only question now being that of transportation.—[Wall Street Journal.

FORTY-NINE CARS OF ORANGES SOLD.

[BY DIRECT WIRE TO THE TIMES.]

NEW YORK, May 2.—[Exclusive Dispatch.] Forty-nine cars of oranges were sold today.

AGENCY SALES.

The agency had forty-one cars. Extra fancy Washington navels, 2.20@1.45, average 2.22, 3 to 10 per cent. decay; fancy Washington navels, 2.50@1.55, average 2.01, 3 to 15 per cent. decay; choice Washington navels, 2.00@1.15, average 1.02, 3 to 20 per cent. decay. Blue Globe tangerines averaged 2.[illegible]; Blue Seal tangerines averaged 2.[illegible]; Squirrel bloods averaged 2.22. Blue Seal Mediterranean sweets averaged 2.12. The agency sold 1200 boxes of [illegible] 126s, extra fancy, 1000 boxes of fancy and 3600 boxes of choice. The low average on choice was due to several cars which arrived in bad order, and also to excessive quantity of large sizes. There were thirty-five refrigerators, seven ventilators. The highest attendance was 217; lowest 39; buyers, 155.

INDEPENDENT SALES.

The independents had seven cars. Extra fancy Washington navels, 2.75@1.60, average 2.13, sound; fancy Washington navels, 2.30@1.35, average 1.87, sound; choice Washington navels, 2.25@1.40, average 1.55, sound. All refrigerators. The highest attendance was 61, lowest 21, buyers 44.

LOCAL PRODUCE MARKET.

The Butter Board of Trade did meet Saturday, but did not reduce, or advance the price of local creamery, as has been predicted by many prominent jobbers along the streets. President Bingham says: "I see no reason for any change," and therefore there will be no change for the present, at least.

Receipts of fish and crabs were only sufficient to fill orders Monday and it will be many a long day before the fishermen of Newport, Redondo and San Pedro forget the wind and waves on the ocean Sunday, which caused them to hurry back to port—fishless.

The rhubarb market has another Richmond in the field; San José sent in a large consignment of very fine rhubarb Monday. The trust asks 70 to 80 cents per box, choice, while the fancy San José sells at 90 cents.

High winds did considerable damage to trees and berries Sunday, also retarding the picking of fruit. Deliveries Monday fell short, but price remains as usual. The berries, being sent in are fair in quality.

All other fruits and vegetables unchanged.

Hay about as usual, with much inferior hay being offered. Good stock can be readily disposed of at good prices.

Monday is always an off day in the poultry market.

Prices Current.

EGGS — Fancy fresh ranch, 22 doz.; case count, [illegible].

CHEESE—Cal. Anchor, 16; Cal. Y. A., 17; Cal. hand, [illegible]; northern, 12; cheddar, eastern, 16½; Dom. Swiss, 21; Imp. Swiss, [illegible].

BUTTER—Fancy Board of Trade creamery, 2-lb. squares, 40; valley creamery, 40; Coast creamery, 35; dairy, 25; cooking, [illegible].

BEANS—Pinks, [illegible]; Lady Washington, [illegible]; small white, [illegible]; black eyes, [illegible]; Limas, [illegible]; Garbanzas, [illegible]; lentils, [illegible] cwt.

DRIED FRUITS—Choice to fancy evaporated apples, 7@7½; apricots, 10@11; choice peaches 7@7½; fancy peaches, [illegible]; fancy evaporated pears, 11; pit plums, [illegible]; prunes, [illegible]; raw crop Persian dates, 6½; Fards, [illegible]; California white, [illegible]; California black, [illegible] lb., 6½; imported Smyrna, [illegible].

RAISINS—Fancy clusters, per box, [illegible]; London Layers, [illegible]; loose, [illegible]; seed [illegible].

NUTS—Almonds, paper shells, 13; soft, 12½; hard, 10@11; Brazils, 13½; filberts, 12½; peanuts, eastern raw, 7@8; roasted, 9@10; choice raw, 6½@7½; California fancy raw, [illegible]; California roasted, 8½; walnuts, softshell, No. 1, 13½@14; hardshells, 12.

FRESH MEATS—Beef, per lb., 7½@7½; veal, per lb., 10@11; mutton, lb., [illegible]; lamb, lb., 12½; pork, lb., [illegible].

FLOUR AND FEEDSTUFFS — Flour, per bbl., local mills, [illegible]; northern, [illegible]; Pillsbury, [illegible]; eastern low grades, [illegible]; graham, [illegible]; corn meal, [illegible]; rolled barley, 1.30; cracked corn, 1.45; bran, 1.30; feed meal, 1.50.

FRESH FRUITS AND BERRIES—Lemons, per box, choice, to fancy, [illegible]; oranges, navels, choice to fancy, [illegible]; bloods, [illegible]; cranberries, [illegible] bbl.; grape fruit, per box, [illegible]; limes, per hundred, —; bananas, per lb., [illegible]; strawberries, per box, fancy, [illegible]; common, [illegible]; apples, fancy, [illegible]; rhubarb, fancy, [illegible] box; choice, [illegible]; loquats, [illegible] box.

HONEY AND BEESWAX—Beeswax, per lb., [illegible]; honey, comb, frames, 13; extracted, [illegible].

HAY AND GRAIN—Barley, per cwt., 1.35; oats, 1.60; corn, 1.40; wheat, 1.65; barley hay, choice to fancy, 12.00@17.00 per ton; oat, [illegible] per ton; wheat, [illegible] per ton; northern alfalfa, 11.00 per ton; new crop local, [illegible] per ton.

POTATOES—Salinas, 2.65; Highland, fancy, [illegible]; choice, [illegible]; Oregon, fancy, [illegible]; Nevada Burbanks, [illegible]; Woodward Islands, [illegible]; Hemets, [illegible].

ONIONS—Nevada, fancy, [illegible] per cwt.

GREEN VEGETABLES—Beets, cwt., [illegible]; cabbage, [illegible] cwt.; carrots, 20 doz.; green chilies, per lb., [illegible]; dry chilies, per string, [illegible]; lettuce, 15 doz.; parsnips, 1.15 cwt.; peas, [illegible]; radishes, [illegible]; garlic, [illegible]; watercress, 20; spinach, 20; tomatoes, [illegible] crate; string beans, per lb., 15; turnips, 1.10; asparagus, [illegible]; new potatoes, [illegible]; egg plant, [illegible] lb.; new onions, [illegible].

POULTRY—Dealers pay live weight for stock in good condition, as follows: Hens, per lb., [illegible]; ducks, [illegible]; turkeys, [illegible]; geese, [illegible]; broilers, [illegible]; fryers, [illegible]; selling prices, per lb., dressed, old roosters, 12; old hens, [illegible]; young roosters, [illegible]; broilers, per doz., [illegible]; fryers, [illegible]; live turkeys, [illegible]; ducks, [illegible]; geese, 12 lb.

PROVISIONS—Lard, pure, per lb., tierce basis, Silver Leaf, 9½; Rex, 9; White Label, 8½; Orange Blossom, 8½; Compound lard, per lb., tierce basis, [illegible].

HAMS—Per lb., Rex, 14½; Winchester, 16½; Premium, 15½; Gold Band, 15½.

DRY SALT PORK—Per lb., bellies, 11; short clears, [illegible]; clear backs, [illegible].

DRIED BEEF—Insides, [illegible].

PICKLED PORK—[illegible] bbl.

BREAKFAST BACON—Rex, 15½; Winchester, 15½; Empire, 16½; Premium, 19; Diamond "C," 18; 60's, 17½; Gold Band, 19.

SUGAR—(Prices are based on sacks of 100 lbs. bbls. 10c. ¼ bbls. 20c. boxes 50c. 50-lb. sacks 10c per cwt. higher.) Beet, 5.[illegible]; cane, 5.75; cube, 6.00; powdered, 5.85; conf. A., [illegible]; Ext. C, 5.35; Golden C, 5.15; "D," 5.05; Magnolia "A," 5.35; tablets, ¼ bbl., 6.25; tablets, boxes, 6.50.

NEW YORK MARKETS. SHARES AND MONEY.

[BY THE ASSOCIATED PRESS—P.M.]

NEW YORK, May 2.—A larger volume of business was transacted on the Stock Exchange today than the average done last week, and fluctuations were wider. The specific causes of the firmness and heaviness of the market were not easy to discern, but the desire to see the operation of the Panama Canal payment terminated has its influence in keeping settlements unsettled. The reticence observed by the agents in these operations to details by which it is to be carried out leaves little basis for accurate estimates, and the general assurance offered by these agents that every precaution has been taken to guard against disturbance of the money market does not entirely accomplish its purpose. It is realized that the devices of the French syndicate which advanced the purchase price to the canal stockholders and the co-operation with New York bankers are designed to mitigate and distribute the effect of the large transaction, but nothing has been offered to indicate that the ultimate results to the New York bank ing reserves will be altered by these devices. The additional call by the treasury upon government depositories makes it evident also that the full amount of the Panama purchase will be withdrawn from government deposits with banks. The effect was seen in the decline in government bonds today. How far this condition may induce the banks to take out additional circulation is a question of interest. It is felt that the outcome of these various factors may account in no small part for the halt in the stock market. Today's market missed the sustaining effect of the recent advancing tendency in London, where the exchange was closed for a holiday, while the more indirect effect of the Paris market was depressing, owing to the Russian reverse on the Yalu. The weekly returns showed no decisive improvement in the railroad traffic situation, and the net earnings for March reported continue the poor comparison with last year. Expressed opinions by trade authorities that urgent European demand for copper was probably satisfied, resulted in the prompt selling of Amalgamated Copper. The money market was unaffected by the additional gold engagements. The closing tone of the market was easy, and prices were generally near the lowest of the day. Bonds were heavy, in sympathy with stocks. Total sales, [illegible]. United States bonds declined ½ per cent. on call for all issues.

Closing Stocks—Actual Sales.

	Sales.	High.	Low.	Closing.
Atchison	[illegible]	[illegible]	[illegible]	[illegible]
Atchison pfd.	[illegible]	[illegible]	[illegible]	[illegible]
Baltimore & Ohio	[illegible]	[illegible]	[illegible]	[illegible]
B. & O. pfd.	[illegible]	[illegible]	[illegible]	[illegible]
Canadian Pacific	[illegible]	[illegible]	[illegible]	[illegible]
Central of New Jersey	[illegible]	[illegible]	[illegible]	[illegible]
Chesapeake & Ohio	[illegible]	[illegible]	[illegible]	[illegible]
Chicago & Alton	[illegible]	[illegible]	[illegible]	[illegible]
Chicago & Alton pfd.	[illegible]	[illegible]	[illegible]	[illegible]
Chicago & G. W.	[illegible]	[illegible]	[illegible]	[illegible]
Chicago & N. W.	[illegible]	[illegible]	[illegible]	[illegible]
Chicago, M. & St. Paul	[illegible]	[illegible]	[illegible]	[illegible]
C., M. & St. P. pfd.	[illegible]	[illegible]	[illegible]	[illegible]
Chicago Ter. & Trans.	[illegible]	[illegible]	[illegible]	[illegible]
Chicago T. & T. pfd.	[illegible]	[illegible]	[illegible]	[illegible]
C., C., C. & St. Louis	[illegible]	[illegible]	[illegible]	[illegible]
Colorado Southern	[illegible]	[illegible]	[illegible]	[illegible]
Colo. So. 1st pfd.	[illegible]	[illegible]	[illegible]	[illegible]
Colo. So. 2nd pfd.	[illegible]	[illegible]	[illegible]	[illegible]
Delaware & Hudson	[illegible]	[illegible]	[illegible]	[illegible]
Del., Lack. & Western	[illegible]	[illegible]	[illegible]	[illegible]
Denver & Rio Grande	[illegible]	[illegible]	[illegible]	[illegible]
D. & R. G. pfd.	[illegible]	[illegible]	[illegible]	[illegible]
Erie	[illegible]	[illegible]	[illegible]	[illegible]
Erie 1st pfd.	[illegible]	[illegible]	[illegible]	[illegible]
Erie 2nd pfd.	[illegible]	[illegible]	[illegible]	[illegible]
Hocking Valley	[illegible]	[illegible]	[illegible]	[illegible]
Hocking Valley pfd.	[illegible]	[illegible]	[illegible]	[illegible]
Illinois Central	[illegible]	[illegible]	[illegible]	[illegible]
Iowa Central	[illegible]	[illegible]	[illegible]	[illegible]
Iowa Central pfd.	[illegible]	[illegible]	[illegible]	[illegible]
Kansas City Southern	[illegible]	[illegible]	[illegible]	[illegible]
K. C. Southern pfd.	[illegible]	[illegible]	[illegible]	[illegible]
Louisville & Nashville	[illegible]	[illegible]	[illegible]	[illegible]
Manhattan L.	[illegible]	[illegible]	[illegible]	[illegible]
Metropolitan Securities	[illegible]	[illegible]	[illegible]	[illegible]
Metropolitan St. Ry.	[illegible]	[illegible]	[illegible]	[illegible]
Minn. & St. Louis	[illegible]	[illegible]	[illegible]	[illegible]
M., St. P. & S. Ste. M.	[illegible]	[illegible]	[illegible]	[illegible]
Minn., St. Paul pfd.	[illegible]	[illegible]	[illegible]	[illegible]
Missouri Pacific	[illegible]	[illegible]	[illegible]	[illegible]
Missouri, Kan. & Texas	[illegible]	[illegible]	[illegible]	[illegible]
M., K. & T. pfd.	[illegible]	[illegible]	[illegible]	[illegible]
Nat'l Ry. of Mex. pfd.	[illegible]	[illegible]	[illegible]	[illegible]
New York Central	[illegible]	[illegible]	[illegible]	[illegible]
Norfolk & Western	[illegible]	[illegible]	[illegible]	[illegible]
N. & W. pfd.	[illegible]	[illegible]	[illegible]	[illegible]
Ontario & Western	[illegible]	[illegible]	[illegible]	[illegible]
Pennsylvania	[illegible]	[illegible]	[illegible]	[illegible]
P., C. C. & St. L.	[illegible]	[illegible]	[illegible]	[illegible]
Reading	[illegible]	[illegible]	[illegible]	[illegible]
Reading 1st pfd.	[illegible]	[illegible]	[illegible]	[illegible]
Reading 2nd pfd.	[illegible]	[illegible]	[illegible]	[illegible]
Rock Island Co.	[illegible]	[illegible]	[illegible]	[illegible]
Rock Island Co. pfd.	[illegible]	[illegible]	[illegible]	[illegible]
St. L. & S. F. 2nd pfd.	[illegible]	[illegible]	[illegible]	[illegible]
St. Louis S. W.	[illegible]	[illegible]	[illegible]	[illegible]
St. L. S. W. pfd.	[illegible]	[illegible]	[illegible]	[illegible]
Southern Pacific	[illegible]	[illegible]	[illegible]	[illegible]
Southern Railway	[illegible]	[illegible]	[illegible]	[illegible]
So. Railway pfd.	[illegible]	[illegible]	[illegible]	[illegible]
Texas & Pacific	[illegible]	[illegible]	[illegible]	[illegible]
Toledo, St. L. & W.	[illegible]	[illegible]	[illegible]	[illegible]
T., St. L. & W. pfd.	[illegible]	[illegible]	[illegible]	[illegible]
Union Pacific	[illegible]	[illegible]	[illegible]	[illegible]
Union Pacific pfd.	[illegible]	[illegible]	[illegible]	[illegible]
Wabash	[illegible]	[illegible]	[illegible]	[illegible]
Wabash pfd.	[illegible]	[illegible]	[illegible]	[illegible]
Wheeling & Lake Erie	[illegible]	[illegible]	[illegible]	[illegible]
Wisconsin Central	[illegible]	[illegible]	[illegible]	[illegible]
Miscellaneous—				
Amalgamated Copper	[illegible]	[illegible]	[illegible]	[illegible]
Am. Car & Foundry	[illegible]	[illegible]	[illegible]	[illegible]
Am. C. & F. pfd.	[illegible]	[illegible]	[illegible]	[illegible]
American Cotton Oil	[illegible]	[illegible]	[illegible]	[illegible]
Am. Cotton Oil pfd.	[illegible]	[illegible]	[illegible]	[illegible]
American Ice	[illegible]	[illegible]	[illegible]	[illegible]
American Ice pfd.	[illegible]	[illegible]	[illegible]	[illegible]
American Linseed Oil	[illegible]	[illegible]	[illegible]	[illegible]
Am. Linseed Oil pfd.	[illegible]	[illegible]	[illegible]	[illegible]
American Locomotive	[illegible]	[illegible]	[illegible]	[illegible]
Am. Locomotive pfd.	[illegible]	[illegible]	[illegible]	[illegible]
Am. Smelting & Ref.	[illegible]	[illegible]	[illegible]	[illegible]
Am. S. & R. pfd.	[illegible]	[illegible]	[illegible]	[illegible]
Am. Sugar Refining	[illegible]	[illegible]	[illegible]	[illegible]
Anaconda Mining Co.	[illegible]	[illegible]	[illegible]	[illegible]
Brooklyn Rapid Transit	[illegible]	[illegible]	[illegible]	[illegible]
Colorado Fuel & Iron	[illegible]	[illegible]	[illegible]	[illegible]
Consolidated Gas	[illegible]	[illegible]	[illegible]	[illegible]
Corn Products	[illegible]	[illegible]	[illegible]	[illegible]
Corn Products pfd.	[illegible]	[illegible]	[illegible]	[illegible]
Distillers' Securities	[illegible]	[illegible]	[illegible]	[illegible]
General Electric	[illegible]	[illegible]	[illegible]	[illegible]
International Paper	[illegible]	[illegible]	[illegible]	[illegible]
Int'l Paper pfd.	[illegible]	[illegible]	[illegible]	[illegible]
International Pump	[illegible]	[illegible]	[illegible]	[illegible]
Int'l Pump pfd.	[illegible]	[illegible]	[illegible]	[illegible]
National Lead	[illegible]	[illegible]	[illegible]	[illegible]
North American	[illegible]	[illegible]	[illegible]	[illegible]
Pacific Mail	[illegible]	[illegible]	[illegible]	[illegible]
People's Gas	[illegible]	[illegible]	[illegible]	[illegible]
Pressed Steel Car	[illegible]	[illegible]	[illegible]	[illegible]
Pressed Steel Car pfd.	[illegible]	[illegible]	[illegible]	[illegible]
Pullman Palace Car	[illegible]	[illegible]	[illegible]	[illegible]
Republic Steel	[illegible]	[illegible]	[illegible]	[illegible]
Republic Steel pfd.	[illegible]	[illegible]	[illegible]	[illegible]
Rubber Goods	[illegible]	[illegible]	[illegible]	[illegible]
Rubber Goods pfd.	[illegible]	[illegible]	[illegible]	[illegible]
Tenn. Coal & Iron	[illegible]	[illegible]	[illegible]	[illegible]
United States Leather	[illegible]	[illegible]	[illegible]	[illegible]
U. S. Leather pfd.	[illegible]	[illegible]	[illegible]	[illegible]
United States Realty	[illegible]	[illegible]	[illegible]	[illegible]
U. S. Realty pfd.	[illegible]	[illegible]	[illegible]	[illegible]
United States Rubber	[illegible]	[illegible]	[illegible]	[illegible]
U. S. Rubber pfd.	[illegible]	[illegible]	[illegible]	[illegible]
United States Steel	[illegible]	[illegible]	[illegible]	[illegible]
U. S. Steel pfd.	[illegible]	[illegible]	[illegible]	[illegible]
Westinghouse Electric	[illegible]	[illegible]	[illegible]	[illegible]
Western Union	[illegible]	[illegible]	[illegible]	[illegible]

Total sales for day....[illegible]

Bond List.

U. S. R. 2s reg.; U. S. R. 2s coup.; U. S. 3s reg.; U. S. 3s coup.; U. S. n. 4s reg.; U. S. n. 4s coup.; U. S. old 4s reg.; U. S. old 4s coup.; Atchison, Gen. 4s; Atchison, Adj. 4s; Atlantic C. L. 4s; B. & O. 4s; B. & O. 3½s; Cen. of Ga. 5s; C. of Ga. 1st inc.; C. & O. 4½s; C. & A. 3½s; C., B. & Q. n. 4s; C., M. & St. P. g. 4s; C. & N. W. c. 7s; C., R. I. & P. R. R. 4s; C., R. I. & P. 5s; C., C. C. & St. L. g. 4s; Chicago Ter. 4s; Con. Tob. 4s; Colo. & So. 4s; D. & R. G. 4s; Erie prior lien 4s; Erie Gen. 4s; Fort Worth 1sts; Hock. Val. 4½s; L. & N. Un. 4s; Man. Con. G. 4s; Mex. Cen. 4s; Mex. C. 1st inc.; M. & St. L. 4s; M., K. & T. 4s; M., K. & T. 2ds; Mex. Nat'l Ry. 4s; N. Y. C. G. 3½s; N. J. C. Gen. 5s; N. P. 4s; N. P. 3s; N. & W. Con. 4s; Oregon S. L. 4s; Pa. Conv. 3½s; Reading Gen. 4s; St. L. & I. M. 5s; St. L. & S. F. 4s; St. L. S. W. 1sts; Seaboard A. L. 4s; So. Pacific 4s; So. Railway 5s; T. & P. 1sts; T., St. L. & W. 4s; Union Pacific 4s; U. P. Conv. 4s; U. S. Steel 2d 5s; Wabash 1sts; Wabash Deb. B.; W. & L. E. 4s; Wis. Cen. 4s; C. F. & I. Con. 5s — [figures illegible]

*Ex-interest. **Offered.

Boston Stocks and Bonds.

Money— Call loans; Time loans. Bonds— Atchison, Adj. 4s; Atchison 4s; Mex. Cen. 4s. Railroads— Atchison; Atchison pfd.; Boston & Albany; Boston & Maine; Boston Elevated; Fitchburg pfd.; Mexican Central; N. Y., N. H. & H.; Pere Marquette; Union Pacific. Miscellaneous— Am. Arge. Chem.; A. A. Chem. pfd.; Am. Pneu. Tube; Am. Sugar; Am. Sugar pfd.; Am. Tel. & Tel.; Am. Woolen; Am. Woolen pfd.; Dom. I. & S.; Edison Elec. Illu.; Gen. Electric; Mass. Electric; Mass. Elec. pfd.; Mass. Gas; United Fruit; U. Shoe Mach.; U. Shoe M. pfd.; U. S. Steel; U. S. Steel pfd.; West'house Com. Mining— Adventure; Allouez; Amalgamated; American Zinc; Atlantic; Bingham; C. & Hecla; Centennial; Copper Range; Daly West; Dominion Coal; Franklin; Granby; Isle Royale; Mass. Mining; Michigan; Mohawk; Mont. Coal & C.; Old Dominion; Osceola; Parrot; Quincy; Shannon; Tamarack; Trinity; U. S. Mining; U. S. Oil; Utah; Victoria; Winona; Wolverine — [figures illegible]

New York Money Market.

NEW YORK, May 2.—Money on call, easy; 1½@[illegible] per cent.; closing bid 1½, offered 1¾; time loans easy and dull, 60 days, 2@2¼ per cent.; 90 days, 2@2¼; six months, 3@3½ per cent. Prime mercantile paper, 3@3½@4½ per cent. Sterling exchange steady, with actual business in bankers' bills at 4.87 for demand and 4.85 for 60-day bills. Posted rates, 4.85½@4.86 and 4.88. Commercial bills, 4.84¾. Bar silver, 54½; Mexican dollars, 43½. Government bonds weak; railroad bonds heavy.

Treasury Statement.

WASHINGTON, May 2.—Today's statement of the treasury balances shows: Available cash balance, $220,919,188; gold, $111,286,890.

London Silver.

LONDON, May 2.—Silver, 25¼d.

GENERAL EASTERN MARKET. GRAIN AND PRODUCE.

[BY THE ASSOCIATED PRESS—P.M.]

CHICAGO, May 2.—In response to a fair demand from shorts, the whole market opened about steady, with July unchanged to ⅛c lower, at 45¼@85¼. Soon afterward, however, reports of excellent weather throughout the greater part of the country created a bearish sentiment. In consequence, July sold to 85¼, and then started a downward course. There was general commission-house selling. Many stop-loss orders came out on the way down. News from the Northwest was extremely bearish. One report stated that all mills at Minneapolis would close down Wednesday on account of a lack of demand for flour. Although the wheat market here received fair support at times, liquidation was so liberal that prices continued the decline throughout the session. The close was weak, with July at 84¾. Decreased receipts with a small percentage of contract grain held the corn market firm early in the day in spite of weakness in wheat. The close was weak, with July at 47½@[illegible]. Weakness in wheat delivery and favorable weather were influences that brought out liberal liquidation of July oats. July closed at 38⅜. In the face of weakness in grains and lower prices for hogs, provisions closed firm at a slight advance in all products. A fair demand from pit traders for ribs was the cause of the late firmness, the market ruling easy in sympathy with grains. July pork closed 7½c up; lard, 7½c higher, and ribs [illegible] advanced.

The leading futures closed as follows:

	Closing.
Wheat, No. 2—	
May	[illegible]
July (old)	[illegible]
July (new)	84¾
September (old)	[illegible]
September (new)	[illegible]
Corn, No. 2—	
September	47⅜@47½
May	47⅞
July	47½@[illegible]
Oats, No. 2—	
May	39⅜
July	38⅜
September	31⅝

Cash quotations were as follows: Flour was steady; No. 2 spring wheat, [illegible]; No. 3, [illegible]; No. 2 red, 1.00@1.02; No. 2 corn, 47½@47¾; No. 2 yellow, 51½@52; No. 2 oats, 37⅝@40½; No. 3 white, [illegible]; No. 2 rye, 70; good feeding barley, [illegible]; fair to choice malting, [illegible]; No. 1 flax seed, 1.01; No. 1 northwestern, 1.0[illegible]; prime timothy seed, [illegible]; mess pork, per bbl., 11.[illegible]; lard, per 100 lbs., [illegible]; short ribs, sides (loose), [illegible]; short clear sides (boxed), [illegible]; whisky, basis of high wines, 1.28; clover, contract grade, 10.75.

Grain Movements.

Articles—	Receipts.	Shipments.
Flour, barrels	17,000	[illegible]
Wheat, bushels	20,000	[illegible]
Corn, "	[illegible]	[illegible]
Oats, "	[illegible]	57,000
Rye, "	5,000	1,000
Barley, "	44,000	[illegible]

Dairy Markets.

On the Produce Exchange today the butter market was heavy; creamery, 14@22; dairy, [illegible]; eggs, steady, [illegible]; cheese, steady, [illegible].

New York Metal Market.

NEW YORK, May 2.—Tin was firmer in the London market. Spot advanced 15s, to £127 2s 6d, and futures were £1 10s 6d higher, at £127. Locally, tin was quiet, but a little higher, closing at $27.[illegible]@28.25. Copper remains steady at London, with spot 5s higher, closing at £56[illegible] 17s 6d, and futures at 5s 3d higher at £58 10s 3d. Locally, copper is quiet. Lake, 13.[illegible]; electrolytic, 13[illegible]@13.[illegible]; casting, 12.87½@13.12½. Exports of copper for the month, according to the figures of the New York Metal Exchange, have been 13,[illegible] tons, for the year, so far, 82,377 tons, against 44,[illegible] tons for the same period last year. Lead was steady, but unchanged, at 4.00@4.65 in the local market, and was unchanged in London, closing at £12 2s 6d. Spelter remained unchanged in London, and was also unchanged locally at 5.20@5.25. Locally, iron is steady.

Chicago Live Stock Market.

CHICAGO, May 2.—Cattle—Receipts, 24,000; strong; good to prime steers, 5.00@5.60; poor to medium, 4.50@4.75; stockers and feeders, 3.00@4.80; cows, 1.50@[illegible]; heifers, 2.25@4.75; canners, 1.50@2.60; bulls, 2.25@4.00; calves, 2.50@5.75; Texas-fed steers, 4.00@4.80.

Hogs—Receipts today, 45,000; tomorrow, 40,000; mixed and butchers, 4.60@4.80; 5c to 10c lower; good to choice heavy, 4.70@4.80; rough heavy, 4.60@4.70; light, 4.50@4.70; bulk of sales, 4.65@4.75.

Sheep—Receipts, 30,000; sheep and lambs strong; good to choice wethers, 4.75@5.65; fair to choice mixed, [illegible]@4.75; western sheep, [illegible]@5.65; native lambs, 4.25@5.90; western lambs, clipped, 4.75@6.00; wooled, 6.00@7.60.

California Dried Fruits.

NEW YORK, May 2.—The market for evaporated apples is quiet, but attractive fruit is steadily held. Common are quoted at 4@5½; prime, 5¾@6¾; choice, 6½@[illegible], and fancy at 7@7½. Prunes are very quiet, with prices ranging from 3@[illegible], according to grade. Apricots met with only a slight demand, but are firmly held. Choice are quoted at [illegible]; extra choice, 10½@10¾, and fancy at 11@[illegible]. Peaches are in fair demand for small lots, and are firm, with coast advices indicating a hardening tendency. Choice quoted at 7½@7¾; extra choice at 7¾@8; fancy, 9½@10.

New York General Market.

NEW YORK, May 2.—Wheat—Receipts, [illegible]; spot steady; No. 2 red, 1.04 elevator; No. 2 red, 1.05@1.06 f.o.b. afloat; No. 1 Northern Duluth, [illegible] f.o.b. afloat. Options were heavy all day. The close was ¼ to ⅜c net decline. May closed 97¾; July closed 89¼; September closed 83¾; December closed 83¼. Hops and hides, steady; wool, firm; petroleum, easy. Coffee—Spot Rio, quiet; No. 7 invoice, 7; mild, quiet; Cordova, 10@13. Sugar—Raw, firm; fair refining, 3 3-16; centrifugal, 96 test, 3 1-16; molasses sugar, 2 5-16; refined, steady.

Chicago Closing Figures.

CHICAGO, May 2.—Wheat—May, 89¾; July, 84¾; old, 85½; September, 80; old, 81¼. Corn—May 48¾; July, 47½@48; September, 47⅝@47½; December, 44. Oats—May, 39⅜; July, 38⅜; September, 30⅝. Rye—May, 70. Flax—Cash, northern, 1.08½. Timothy—May, 2.95. Barley—Cash, 38@57. Clover—May, 10.50.

New York Coffee Market.

NEW YORK, May 2.—The market for coffee futures closed easy at a decline of 10 to 20 points. Sales, 37,750 bags, including May at 5.75@5.80; July, 5.80@5.95; September, 6.15@6.25; December, 6.45@6.60; January, 6.65; March, 6.70@6.80.

New York Sugar Market.

NEW YORK, May 2.—Sugar—Raw firm; fair refining, 3 3-16@3 7-32; centrifugal, 96 test, 3 11-32@3 25-32; molasses sugar, 2 15-16@2 13-32; refined firm; crushed, 5.45; powdered, 4.85; granulated, 4.75. Coffee quiet; No. 7 Rio, 7⅛.

St. Louis Wool Market.

ST. LOUIS, May 2.—Wool, steady; medium grades, combing and clothing, 18@22; light fine, 14@17½; heavy fine, 13@14½; tub washed, 20@31. Territory and western mediums, 7@19; fine, 13½@15.

New York Cotton Market

NEW YORK, May 2.—The cotton market opened weak, at a decline of 6 to 10 points, and closed steady, with prices net 19 to 22 points lower.

New York Cotton Market.

NEW YORK, April 2.—Cotton—Spot closed quiet, 20 points lower; middling uplands, 13 5-16; middling gulf, 13.90. Sales, 15,[illegible].

New York Coffee Market.

NEW YORK, May 2.—Coffee closed: May, 5.70@5.75; June, 5.80@5.85; March, 6.70@6.75; total sales, 50,000 bags.

Portland Wheat Market.

PORTLAND (Or.) May 2.—Wheat—Bluestem, 81; Walla Walla, 56; valley, 85@86.

Liverpool Grain.

LIVERPOOL, May 2.—Close: Wheat, May 6s 9¾d; July, 6s 4⅛d.

Oil Transactions.

OIL CITY (Pa.) May 2.—Credit balances, 1.62; certificates, no bid.

Tacoma Wheat Market.

TACOMA, May 2.—Wheat—Blue stem, 84; club, 76.

SAN FRANCISCO MARKET GRAIN, FRUIT AND PRODUCE.

[BY DIRECT WIRE TO THE TIMES.]

SAN FRANCISCO, May 2.—[Exclusive Dispatch.] There was measurable improvement in the demand for oranges today, but with heavy lines of cheap stock offering, the market showed no quotable improvement, although sellers reported keen trade in sound selections of medium-sized navels, close to maximum quotations. Large and ordinary quality lots continued to drag down to minimum figures, with peddlers the principal buyers. At auction sale, bidding was tame, and the twelve carloads of navels offered brought comparatively low prices. For fancy, 1.00@1.75 was obtained; choice brought 75@1.50, and standards, 50@1.00. In other citrus fruits, market conditions were without notable features, the business continuing of good volume and best quality offerings being well cared for at top quotations. There was good market for strawberries, and with receipts, 27 chests of Longworths, 29 chests of large varieties, and 14 crates of Los Angeles, of good quality, quick clearings were made at sustained prices. For Los Angeles offerings, from 1.50@2.25 was obtained, according to quality. Trading in potatoes was rather indifferent today, but with available supplies of desirable grades well concentrated in strong hands, the market reflected the firm features noted at the close of the preceding week, with holders showing no anxiety over tame buying. New potatoes were plentiful, and there was good business in large offerings at full figures. Onions were without particular change, the demand being mostly routine, and previous prices showing no quotable variance. A few lots of new reds have arrived from Stockton, and sold at from 1.50@2.50 a sack. Under increased supplies and less urgent call, the market for asparagus was easier and prices dropped a point, canners getting liberal parcels at inside figures. Green peas brought improved prices, receipts showing marked shrinkage. Rhubarb continued in free supply, and easy in price. There was a sharp break in values for string beans, some 95 sacks arriving from the South. Trading was slow at decline, and a heavy carry-over was left at close of business. Eggplant was steady, as was summer squash. Tomatoes met with good call, and were closely cleaned up, better grades readily bringing outside quotation. Steamer Curacoa, from Mexico, brought up 1204 boxes of tomatoes and 58 boxes of green peppers, which are to be offered tomorrow.

GRAIN AND PRODUCE.

[BY THE ASSOCIATED PRESS—P.M.]

SAN FRANCISCO, May 2.—Flour—Family extras, 4.90@5.00; baker's extras, 4.75@5.00; Wheat—Shipping, 1.27½@1.30; milling, 1.35@1.45.

Barley—Feed, 1.07½@1.08¾; brewing, 1.12½@1.15.

Oats—Red, 1.30@1.37½; white, 1.32½@1.40; black, 1.25@1.30.

Millstuffs—Middlings, 25.00@28.00; mixed feed, 21.50@22.50; rolled barley, 23.00@24.00.

Hay—Wheat, 12.00@15.00; wheat and oat, 12.00@14.50; oat, tame, 11.00@14.00; barley, 10.50@12.50; alfalfa, 10.00@11.50; straw, 60@70.

Receipts — Flour, quarter sacks, 197,000; wheat, centals, 2361; barley, 6775; oats, 860; beans, sacks, 2400; corn, sacks, 30; potatoes, sacks, 3000; onions, sacks, 80; bran, sacks, 1400; middlings, sacks, 400; hay, tons, 230; straw, tons, 15; hops, tons, 6; hides, number, 557; wine, gallons, 30,400.

Fruits—Fancy apples, 2.50; common, 75; strawberries, 30@85; oranges, navels, 75@2.00; Mexican limes, 4.50@5.00; lemons, common California, 1.00; fancy, 2.75.

Tropical fruits—Bananas, 1.25@3.00.

Beans—Pink, 3.15@3.50; Lima, 3.20@3.25; small white, 2.90@3.10; large white, 2.50@2.65.

Potatoes—Early Rose, 1.40@1.50; Oregon Burbanks, 1.50@1.75; River Burbanks, 1.40@1.65; new potatoes, 2.00@2.50.

Onions—Fancy, 3.25; common, 2.50.

Various—Green peas, 1.00@1.50; string beans, 6@15; egg plant, 12½@15; green peppers, 8@15; tomatoes, 1.00@1.50; summer squash, 1.25@1.50; asparagus, 4½@7; rhubarb, 35@65; cucumbers, 50@1.25; Mexican tomatoes, 1.25@1.75.

Butter—Fancy creamery, 18; seconds, 17; fancy dairy, 16; seconds, 15.

Cheese—Eastern, 15@16; Young America, 8½@9½.

EGGS—Ranch, 20@22; store, 18@19.

Poultry—Live turkeys, 15@17; roosters, old, 5.00@5.50; roosters, young, 7.50@8.50; broilers, small, 2.00@2.50; broilers, large, 3.00@4.00; fryers, 5.00—6.50; hens, 5.50@7.50; ducks, old, 5.50@6.50; ducks, young, 6.50@7.50; geese, 1.50@2.00; pigeons, old, 1.50@1.75; pigeons, young, 1.50@1.75.

Callboard Sales.

SAN FRANCISCO, May 2.—Wheat—Steady; May, 1.28¾, asked; December, 1.28¼ bid. Barley—Steady; December, 94. Corn—Large yellow, steady, 1.45@1.47½. Bran—20.50@21.50.

Drafts and Silver.

SAN FRANCISCO, May 2.—Silver bars, 54½; Mexican dollars, —; drafts, sight, 10; telegraph, 12½.

California Oil Exchange.

SAN FRANCISCO, May 2.—Oil, morning session: 200 Home Oil, 1.60.

San Francisco Mining Stocks.

SAN FRANCISCO, May 2.—The official closing quotations for mining stocks today were as follows:

Alta	7	Justice	[illegible]
Andes	[illegible]	Mexican	[illegible]
Belcher	[illegible]	Occidental Con	[illegible]
Best & Belcher	[illegible]	Ophir	[illegible]
Caledonia	[illegible]	Overman	[illegible]
Challenge Con	17	Potosi	[illegible]
Chollar	16	Savage	[illegible]
Confidence	[illegible]	Seg. Belcher	[illegible]
Con. Cal. & Va.	[illegible]	Sierra Nevada	[illegible]
Con. Imperial	2	Silver Hill	[illegible]
Crown Point	[illegible]	Union Con	[illegible]
Exchequer	[illegible]	Utah Con	[illegible]
Gould & Curry	[illegible]	Yellow Jacket	[illegible]
Hale & Norcross	[illegible]		

UNION BANK OF SAVINGS

THE YOUNG MAN who saves a portion of his weekly earnings will be the middle aged successful man. A spendthrift never built a fortune. Better get into the ranks of the successful. Open a savings account in this bank.

OPEN SATURDAY EVENINGS.

UNION BANK of SAVINGS 223 SOUTH SPRING ST. LOS ANGELES

Bonds....
WE BUY, SELL AND EXCHANGE BONDS
Merchants Trust Co.
Capital [illegible] $500,000 Paid in $312,000
203 S. Broadway
UNDER THE AMERICAN NATIONAL BANK

Geo. P. Taylor
Tailor and Haberdasher
EXCLUSIVE CUFFS AND COLLARS
Our own special brands, made from fine linens. Worn by many of the most discriminating gentlemen. The names and shapes are, Cuffs—Bonita, Playa Del Rey. Collars—Pico, Plaza, Figueroa, Angeles, Van Nuys, Catalina, Jonathan, Chester Place.
No. 525 So. Broadway
New Taylor Bldg.
Dirmer Co., Ladies' Tailors, Third Floor

Roman Seats 95c Each
Golden Oak, Mahogany and Weathered Oak Finish. Upholstered in assorted patterns of velour and tapestry.
EASTERN OUTFITTING CO.
541 S. Spring St.

Best Place to Trade
Queen Shoe Store
158-160 No. Main St.

Banks.

SECURITY SAVINGS BANK
CORNER MAIN AND SECOND STREETS.
CAPITAL AND SURPLUS.... $500,000.00 RESOURCES OVER..... $7,500,000.00
LARGEST SAVINGS BANK IN SOUTHERN CALIFORNIA.
4% PAID ON SAVINGS DEPOSITS ON CERTIFICATES OF DEPOSIT
3% PAID ON ORDINARY DEPOSITS
INTEREST FROM DATE COMPOUNDED SEMI-ANNUALLY.
Accounts opened from $1.00 up.
ESSENTIAL POINTS
TO BE CONSIDERED IN SELECTING A SAVINGS BANK—
Capital, Surplus, Resources, Conservative Management, Facilities and Safety.
OFFICERS AND DIRECTORS
J. F. SARTORI, Pres. MAURICE S. HELLMAN, Vice-Pres. W. D. LONGYEAR, Cashier
H. W. HELLMAN W. L. GRAVES WM. H. ALLEN, JR. HENDERSON HAYWARD
J. A. GRAVES T. E. NEWLIN J. H. SHANKLAND HENRY W. O'MELVENY
MONEY LOANED ON REAL ESTATE. OPEN SATURDAY EVENINGS.
Special Department Banking by Mail.

GERMAN-AMERICAN SAVINGS BANK,
Main and First Streets.
CAPITAL AND SURPLUS $430,000.00
ASSETS OVER $4,600,000.00
PAYS 4 PER CENT.
M. N. AVERY, President.
GAIL B. JOHNSON, Vice-President.
C. N. Flint, Vice-President.
P. F. SCHUMACHER, Cashier.
W. F. CALLANDER, Asst. Cashier.
L. W. BLINN, A. C. BILICKE, DR. JOS. KURTZ, H. W. STOLL, VICTOR PONET.
Offers every facility for saving and the earnings at the above rate equal that offered by any other Savings Institution.
OPEN SATURDAY EVENINGS 6:30 TO 8:30 P.M.

EQUITABLE SAVINGS BANK First and Broadway
5%
Paid on Term Deposits
Money to Lend on Real Estate.
W. J. Washburn.....President
Archibald Douglass.....Vice-President
Pres. Los Angeles Stoneware and Sewer Pipe Co.
Frank P. Flint,
Vice-President Los Angeles National Bank.
Chas. S. Bradford,
Stockwell & Bradford.
G. E. Bittinger,
Cashier Los Angeles National Bank.
P. F. Johnson.....Cashier

4% PAID ON DEPOSITS 4%
COLUMBIA SAVINGS BANK
224 SOUTH BROADWAY.
OFFICERS AND DIRECTORS:
E. S. ROWLEY, Pres.; NILES PEASE, Vice-Pres.; R. H. SANBORN, Cashier
J. Ross Clark, W. S. Bartlett, R. J. Waters, F. W. Burnett, W. E. McVay.

HOME SAVINGS BANK...
152 N. SPRING ST., COR. COURT ST.
MONEY TO LEND 4% INTEREST PAID ON DEPOSITS.

JOHN E. PLATER, President. ISAIAS W. HELLMAN, Vice-President.
W. M. CASWELL, Cashier. J. A. GRAVES, Vice-President.
LOS ANGELES SAVINGS BANK
230 N. Main St., Los Angeles. Money Loaned on Approved Real Estate.
4% On Term Deposits.

J. H. BRALY, Pres. A. H. BRALY, Vice-Pres. W. D. WOOLWINE, Vice-Pres.
CHAS. H. TOLL, Cashier. J. H. GRIFFIN, Sec'y.
4% on Term Deposits
SOUTHERN CALIFORNIA SAVINGS BANK.
Open Saturday Evenings from 6:30 to 8:30 to receive deposits. Fourth and Spring Sts.

Clearinghouse Banks.

NAME.	OFFICERS.	
Broadway Bank & Trust Company, 308-310 S. Broadway, Bradbury Bldg.	WARREN GILLELEN, Pres.; R. W. KENNY, Cashier.	Capital....$250,000; Surplus and undivided profits....$[illegible]
Southwestern National Bank, N. W. cor. Second and Broadway.	JOHN S. CRAVENS, Pres.; A. B. JONES, Cashier.	Capital....$200,000; Surplus and Undivided Profits $20,000
Commercial National Bank of Los Angeles, 423 S. Spring st.	W. A. BONYNGE, Pres.; C. N. FLINT, Cashier.	Capital....$200,000
Central Bank, S. E. Cor. Fourth and Broadway.	WILLIAM MEAD, Pres.; W. C. DURGIN, Cashier.	Capital....$100,000; Surplus and Profits $[illegible]
Farmers & Merchants National Bank, Cor. Main and Commercial.	I. W. HELLMAN, Pres.; CHAS. SEYLER, Cashier.	Capital $1,500,000; Surplus and Prof. $1,000,000
First National Bank, S. E. Cor. Second and Spring.	J. M. ELLIOTT, Pres.; W. T. S. HAMMOND, Cashier.	Capital....$400,000; Surplus and Profits $[illegible]
Los Angeles National Bank, N. E. Cor. First and Spring.	W. C. PATTERSON, Pres.; G. E. BITTINGER, Cashier.	Capital....$500,000; Surplus and Profits $275,000
Merchants National Bank, S. W. Cor. First and Spring.	HERMAN W. HELLMAN, Pres.; W. H. HOLLIDAY, Cashier.	Capital....$200,000; Surplus and Profits $[illegible]
American National Bank, S. W. Cor. Second and Broadway.	W. F. BOTSFORD, Pres.; T. W. PHELPS, Cashier.	Capital....$1,000,000; Surplus and Profits $75,000
National Bank of California, N. E. Cor. Second and Spring.	JOHN M. C. MARBLE, Pres.; J. E. FISHBURN, Cashier.	Capital....$[illegible]; Surplus and Profits $100,000
State Bank and Trust Company, N. W. Cor. Second and Spring.	H. J. WOOLLACOTT, Pres.; J. W. A. OFF, Cashier.	Capital....$[illegible]; Surplus and Profits $[illegible]
Citizens National Bank, N. E. Cor. Third and Spring.	R. J. WATERS, Pres.; A. J. WATERS, Cashier.	Capital....$200,000; Surplus and Profits $100,000

Bonds and Investments.

Tel. Home 987. 315 South Broadway, Homer Laughlin Building.
ADAMS-PHILLIPS COMPANY
BONDS { GOVERNMENT MUNICIPAL CORPORATION } FOR SALE
As investments for savings banks, trust funds and individuals. Unquestioned security and legality. Both buy and sell high grade securities. Loan money at low rates of interest upon approved real estate.

Stock-Bonds. L. BLANKENHORN, 211 Douglas Blk., Third and Spring. All approved securities—railway, electric, gas, water, municipal and school bonds, bank and other stocks. Best of the oil and mining companies. Money to loan. References—all the banks.

EATON CO. PRIVATE WIRE. Members L. A. Stock Exchange. PHONES HOME 758 MAIN 1777. New York Stocks and Grain bought and sold on margin. 118 WEST THIRD STREET

Trust Companies.

TITLE INSURANCE & TRUST CO.
(Corner Franklin and New High Streets.)
CASH CAPITAL AND SURPLUS $585,000.00
Issues policies of Title Insurance. Issues Certificates of Title.
Acts in all Trust Capacities. TEL. EXCHANGE 12.

Building and Loan Associations.

6 PER CENT PAID ON SUMS OF $50.00 AND UP.
THE PROTECTIVE SAVINGS Mutual Building and Loan Association. 101 North Broadway. Send for booklet. Information cheerfully given.

Life Insurance.

THE MUTUAL BENEFIT LIFE INSURANCE CO. NEWARK, N. J. Large Annual Dividends. Frederick Frelinghuysen, President. Assets $87,[illegible]; surplus, $[illegible]. WALTER H. FISHER, Manager, 412-413 Bradbury Bldg. Tel. Home 950. James [illegible].

ENTERTAINS GOOD FRIENDS.

Prominent Guests Dined by Local Y.M.C.A.

Governor Pardee and Bishop Johnson Speak Well.

Other Happy Speeches—Fine Financial Showing.

A delightful dinner was given last night at the Angelus by the Young Men's Christian Association, with Gov. Pardee and E. Earl Taylor of New York named as the guests of honor.

Plates were laid for 150 guests. The tables were strewn with asparagus plumosus and decorated with magnificent clusters of pink roses. The tables were arranged in a hollow square in the large dining-room on the main floor. The one across the head of the room was occupied by Gov. Pardee and Mr. Taylor, J. Ross Clark, president of the entertaining association; Rt. Rev. Joseph H. Johnson, bishop of Los Angeles; State Secretary Wilcox of the Y.M.C.A.; Judge M. T. Allen, Judge Curtis D. Wilbur, H. H. Markham and J. H. Braly.

It was a most happy party and Toastmaster Slauson would be hard to improve upon. He appropriately introduced each speaker and always made a hit. The speeches were somewhat general in their character and but brief extracts are given, which more directly apply to the Young Men's Christian Association.

As Gov. Pardee arose he was greeted with three cheers and spoke for the State, to the sentiment, "Live the commonwealth; also the men that guide it."

"The commonwealth will live," he said, "long after those who guide it have disappeared. The average of the community make the average of the commonwealth; you have often heard it said that corruption and graft are rampant throughout the land. It is not true; it is absolutely untrue of the American people. They are higher and better and above such things because the average is so. I do not mean that all decency and honor are in the Young Men's Christian Association, but I do say those who are in it will raise the average.

"I am glad to stand here representing the State of California, and say that all that will elevate to the highest standard of citizenship is taught in the ranks of the Y.M.C.A. I hope you may succeed in your endeavor to promote the association in your city and put it upon a solid and eternal foundation."

As the Governor sat down some one started the refrain: "For he's a jolly good fellow," and it was sung with a will. It was with the expression of the finest sentiments toward the church and the association that Mr. Slauson introduced Bishop Johnson to respond to "The relation of the association to the church."

"As I heard that refrain sung at the close of the Governor's speech," said the bishop, "I wished that it was sung for me. We owe some things to the Young Men's Christian Association—perhaps much more than it owes to us. "I have a sort of a grievance against somethings that seem to be popular in the church; I do not believe in what is called the "institutional church.' Preachers have not been sent out by the Lord Jesus Christ to conduct poorhouses, act as chairmen of committees, but to preach Christ. While I do not believe in the institutional church, I do believe in Christian institutions, and I believe in the Y.M.C.A. It is what we might call 'the ounce of prevention,' and it is worth many times the 'pound of cure,' for the amelioration of the ills of the human race.

"We've either got to increase the school at Whittier or the institution at San Quentin, or else fill the Young Men's Christian Association here and elsewhere. It is our duty to see that the association on Hill street is put on a solid foundation.

"Some people criticise the association and say it is a club. I say a Christian club is far better than an un-Christian club. I rejoice in the Y.M.C.A., because our churches are all barred and locked and are hard to get in, but the Y.M.C.A. door is open and somebody is standing at the door to say: 'Come in.'"

Ex-Gov. H. H. Markham of Pasadena, in responding to the sentiment: "We will our youth lead on to higher fields," said:

"When I read that, I first thought it might mean that you wanted to take all your young men and boys to Pasadena. If you mean to handle the boys of this city you cannot do it better than in the Young Men's Christian Association. Your city is plumb full of boys and young men; they are as thick as the hairs on a camel's back, and you've got to care for them. You'd better pay out your money to make them decent, respectable citizens than for any other purpose."

In speaking of the growth of the city Mr. Markham recalled the fact that it was just eighteen years ago that, when a member of Congress, he had secured an appropriation of $150,000 for the erection of a postoffice, and was twitted by Representative Cannon with the smallness of the town, but now, he said, there is but one town in Illinois bigger than Los Angeles, and there are thirty-two States in the Union that have no city as large as this one.

"You can well afford to build such a building as your Young Men's Christian Association wants and you ought to do it," was his parting remark.

E. Earl Taylor of New York bore personal testimony to the value of the association in a young man's life, and cited many instances in which it had been the making of prominent men in the history of this nation. "You are building for an empire here, and I pray you may build wisely," he said.

State Secretary Wilcox briefly told how the association stood in the city with its lot worth $98,000 all paid for, and $50,000 subscribed to the building fund, out of the $200,000 desired.

The Escape of the Mayflower.

The Mayflower had just landed at Plymouth Rock.

"How lucky," cried the colonists, "that there isn't any republic yet, or the President would probably take us for his yacht."

With a thankful feeling for what they had escaped, they stepped ashore. —[New York Sun.

Only One Prostration.

Towne: I suppose when you went to see Miss Roxley's father you were bordering on nervous prostration.

Browne: Well, I was nervous, but the prostration didn't come until later. However, I picked myself up before he could kick me again.—[Philadelphia Press.

Souvenir Books and Cards.

Some beautiful hand-painted Poppy, Pepper and Poinsettia cards. Very appropriate for teachers friends. Wheden & Strong Co., art stationers, 203 South Spring street, Hollenbeck Hotel building.

Alhambra Bros. sell fine suitings.

SUNNY SIDE WATCH IT GROW

Sunny Side

.....JAMES A. KEENEY, Owner.....

Sunny Side

Is most beautifully located on Figueroa Street, having a mile frontage on this fashionable residence street. Rich garden loam soil, with wide streets, nicely improved. The most important factor is the quick transportation to the business center. The Traction cars—the San Pedro branch—and the Redondo electric line—the Gardena branch, with her vestibule cars, pass through Sunny Side about every fifteen minutes. You can reach Spring and Third, or Spring and Second in about 25 minutes. It is in line and in the growth of Greater Los Angeles, fronting on Vermont Avenue, 120 feet wide, Figueroa Street, 80 feet wide, and Main Street, destined to be the great business street of Los Angeles. This tract owns its own water supply, having 200 inches of pure artesian water piped to each lot, under pressure, all of which the purchaser will be a part owner in, without one cent of cost to the buyer.

Take Redondo car, the Gardena branch, at our office to SUNNY SIDE, or the Traction cars, the San Pedro branch, at Third and Spring to SUNNY SIDE. Come prepared. No options given or lots held without a cash deposit made either with our agents on the tract or at our office. Our agents are on the grounds at all times, including Sundays. Mrs. Lida H. Spence, Public Stenographer, in our office all day Sunday, May 8th, to issue tickets and give information.

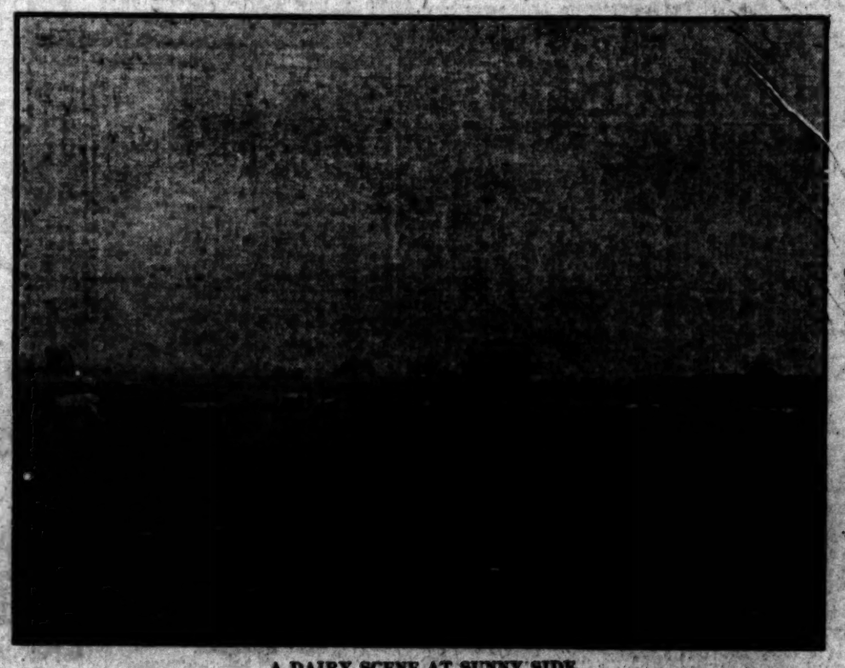

A DAIRY SCENE AT SUNNY SIDE

Free Excursion

Free Transportation Furnished at Our Office.—Go Any Hour You Please

Monday, May 9

Our Opening Day at Sunny Side

But Don't Wait for That!
Come Now! Come Today!
We Pay Your Fares!

Our Prices and Terms Are Unequaled

Town lots, $150 to $500. Acre lots, $425 to $600. 2½-acre tracts, $1,000 to $1,500. Our terms are one-quarter cash and balance in three equal payments, or in monthly payments if so desired. Interest at 6 per cent. All titles insured to us by the Title Insurance & Trust Company. An unlimited certificate of title goes with each deed.

SUNNY SIDE—It simply started with a rush. It won't last long. You had better investigate today, and not wait for our opening day. Send at once or call for one of our handsome illustrated catalogues that tells all about it.

GRIDER & HAMILTON

Home Phone 1100 Office 225 W. Second St. Sunset Main 836

BUSINESS IN OLD MEXICO.

Consul Martin's Report from Ciudad Porfirio Diaz.

Many Opportunities There for American Capital.

Our Products and Manufactures Gaining Favor.

[SPECIAL CORRESPONDENCE OF THE TIMES.]

WASHINGTON, April 14.—During the last twelve or eighteen months, the Department of State has received from its consuls in Mexico many interesting and important reports concerning the development of American trade with the great republic to the south of us, as well as the internal development of that country itself. Consul Martin, situated at Ciudad Porfirio Diaz, has been making some observations on the development of American trade in the vicinity in which he has located, and has sent them to Washington for the information of American merchants and business men. Mr. Martin makes the following report:

During the summer of 1903, Mr. Rosenbluth, a Hungarian, commenced business in Ciudad Porfirio Diaz, a city of 12,000 inhabitants, as a dealer in dry goods, notions, clothing and gentlemen's furnishing goods, with an entire stock purchased in the United States.

He is well acquainted with the requirements of Mexican trade, having been engaged in the business here for some years past. Although it is claimed that Europe is the cheaper market for most of the goods kept here, Mr. Rosenbluth says that he is able to compete with any of them and yet buy all his goods in the United States.

I do not wish to be understood as meaning that all the other merchants in this city buy all their stock in Europe. On the contrary, many of them buy the greater part of their stock in the American markets. Hardware, shoes, hats, jewelry, watches and clocks, and glass and stoneware are obtained in the United States, together with large quantities of beer and liquors, while the wines come generally from Europe. American products and manufactures are steadily growing in popularity in Mexico. Mexicans of the better class are disposed to copy American fashions. They are anxious to learn the English language, to copy American ways and customs, and wear American apparel, such as the stylish hats, shoes and other garments.

I am of opinion that American manufacturers and wholesale merchants should give more attention to the trade in Mexico. Their agents should be more numerous throughout the Republic, with samples of their products. It is important that the traveling man coming into this country to sell goods should be able to speak the Spanish language—know it and speak it well. Failure to make sales is often due to the fact that the salesman can not find language to make himself understood, and the Mexican merchant declines to trade with him simply because he does not understand the salient points which the salesman has tried to impress upon him.

OPENINGS FOR AMERICAN CAPITALISTS.

There are many openings here not only in developing the natural wealth of this country, but in assisting to build up and make modern its towns and cities. This city, with its 12,000 inhabitants, and Eagle Pass, Tex., with its, say, 3500 people, are lying close together, separated only by the Rio Grande River, which is spanned by a splendid iron bridge, built by American men and American capital and now owned by an American joint-stock company. This enterprise is paying its owners a handsome income on their investment. There is no street railway in either city. If a street railway should be put in—say, an electric line, accommodating both cities, reaching the depots, the customhouses, and other places of public interest on both sides, and reaching the suburbs of each town—I think it would pay the capitalists handsomely, and it certainly would very much enlarge the income of the bridge company.

RAILWAYS.

The Mexican International Railway is the only road in this part of this consular district. It connects at this point with the Southern Pacific system and is one of the principal gateways to this republic. It runs from this city to Santiago Papiasquiaro, in the State of Durango, some 600 miles, and has several important branches. The line is now being extended and will shortly reach the port of Mazatlan, on the Gulf. Several towns have sprung up along its route and it has opened up some especially rich farming and grazing lands, as well as some of the richest mining regions of the republic.

In this district and along the eastern end of the road farming and stock raising is the principal business. The ranchmen are Americans, English, and other nationalities, as well as Mexicans. They employ Mexican help in herding cattle and doing farm work, and I am told that these may be employed at a much cheaper wage than American laborers.

The only other piece of railroad completed and in operation in this district is a short line of something like one hundred miles from Escalon to Sierra Mojada. This short line runs up into the mining districts and much ore of different kinds are freighted out thereby. Sierra Mojada is the agency location of this consulate. This agency has transacted no business for more than two years. The smelter at El Paso, where the product coming through the agency has been smelted, was destroyed by fire a little more than two years ago, and the companies which had been shipping to the smelter at El Paso were compelled to have their smelting done somewhere else. From necessity, at first, they made arrangement to ship the ores down into the interior of this republic, and, although the smelter at El Paso, Tex., has been rebuilt and is now in operation, there is no shipping from the Sierra Mojada agency and the agency is absolutely without business. This short line of railroad is the Mexican Northern and connects at Escalon with the Mexican Central. By the Mexican Central the product of the Sierra Mojada mines was hauled to the El Paso smelter.

There are no well-defined wagon roads in this part of Mexico. I do not know if there is a macadamized or well-defined road or turnpike in the district. This section of country is not mountainous; the uplands are simply foothills; the ground being so dry and firm that vehicles can go almost anywhere, unless prevented by the sage brush or mesquite, or by some other growth. For this reason, I presume, roads are not laid out, graded, and worked as is the custom in the United States, where there is much moisture. Here a road is made by use; wagons use one beaten track and it thereby defines the route. There will appear several roads of this kind along the same route, branching out from the main track and coming together farther on. The road beds are perfectly dry and in many places smooth and level; much of the driveways are pleasant to use, there being few or no streams to ford and no steep mountains to pull across. In other parts of the district it is more or less mountainous—some very high and rugged.

FARMING AND CATTLE RAISING.

Farming is carried on in this district, very extensively in some parts, and where irrigation has been effected it is successfully maintained. The soil is very rich and easily worked; it is a sandy loam, and only lacks moisture to successfully raise and mature crops. Great quantities of wheat, Indian corn, beans, and other crops are produced here. For forty and fifty miles, and in fact much farther, farmers haul their corn, wheat, and other products to this city. They come with teams of four and six horses hitched to their wagons, resembling army trains.

"All the better class of farmers use modern farming utensils. It is only the poorer and illiterate part of the population who hold onto the primitive methods and primitive utensils. All the modern farm tools are imported from the United States.

"Cattle ranches cover the greater part of the land in this part of Mexico. There is one ranch in this part of the State, owned by a Mr. Cloete, of 1,000,000 acres. Many of the wealthier ranchmen have from 100,000 to 200,000 acres. Mr. Goodwin, an Englishman, owns a fine and highly improved ranch near this city, containing 36,000 acres. He says that cattle and sheep do well when pastured together, as sheep will live on that which cattle will not eat. He says also that a ranch of 35,000 acres ought to keep 20,000 sheep and from 5000 to 6000 head of cattle in good form. Mexican cowboys are hired for herding and caring for sheep and cattle. These can be had for from $10 to $12 per month, with board. A few very trusty men are hired who must be paid better wages, but even these can be had for $25 to $30 per month. These amounts are Mexican silver estimates and are not nearly so expensive when reduced to gold values."

PRICE OF LAND.

The price of land is much higher in this part of Mexico than it is farther down in the interior, especially the section where the railroads have not yet penetrated. I am told that ordinary unimproved land can be had for 50 cents per acre, while improved land, with permanent streams running through it, will bring from $2 to $2.50 per acre. These latter amounts as to the price of land are reckoned in gold.

IMPORTS AT CIUDAD PORFIRIO DIAZ.

From the officials of the Mexican customhouse I have obtained the following figures showing the total gold values of imports through this port for the six months ended June 30, 1903:

Animal products	$186,563
Vegetable products	1,960,282
Mineral products	649,427
Woven products	97,684
Chemical products	68,739
Spirituous beverages	25,220
Paper and its manufactures	44,660
Machinery and apparatus	493,182
Vehicles	85,495
Arms and explosives	59,464
Sundries	71,466
Total	3,142,172

EXPORTS FROM CIUDAD PORFIRIO DIAZ.

The exports for the six months ended June 30, 1903, through this port, as shown by the same authority given above, amounted to $3,768,333 gold. The variety of articles, it will be seen, is not so extensive as the importations, but the value is even a little greater.

Mineral products	$2,785,917
Vegetable products	182,111
Animal products	705,785
Manufactured products	62,984
Miscellaneous products	31,536
Total	3,768,333

It is not possible for me to give a more detailed statement of the commerce and industries of this district, as the officials declare that they are unable to compile the data in so short a time. The meager information I have been able to get in totals show a decided increase in the industries of this consular district.

A Heroic Sufferer.

Plain "John Schmidt, laborer," is the way the City Directory has it. There is nothing in the book about John Schmidt, hero, yet that is what he is. This is the way the newspapers printed the story: John Schmidt, laborer, was badly burned yesterday when molten lead fell on him while he was at work in the Blank building. He was cared for at the hospital. The newspapers did not tell the whole story. On a rope held by Schmidt swung a man. Higher up, over the head of Schmidt, a plumber was at work. Suddenly a stream of molten lead came pouring down on Schmidt, blinding him. He might have saved his eyes by letting go of the rope and running, but the man at the other end of the rope would have been dashed to death on the pavement below. Suffering agony, Schmidt allowed the molten lead to eat out his eyes, but he retained his hold on the rope. He will never see again. Yet he is happy—he did not flinch when the supreme test came.—[Cincinnati Commercial Tribune.

K C
Baking Powder
IS
UNIFORMLY GOOD

Because the largest and best facilities in the country enable the manufacturers to avoid variation in materials and in the process of manufacture.

25 Ounces for 25 cents

White Mountain Ice Cream Freezer

You'll not have to use half the ice, muscle or salt that other freezers require. You'll surely save its cost in half a season, not to mention the satisfaction because it freezes quickly. All sizes—immediate delivery.

Good Lemon Squeezer 10c.

Good Ice Pick 10c

Parmelee-Dohrmann Company
232-234 S. Spring

Price 15c All DRUGGISTS SELL
BYTHINIA SPLITS
CURES CONSTIPATION

"In Everybody's Mouth"
.....THE PRAISE OF.....
Barkley's
Porto Rican Coffee
35c full pound. Your Grocer.

DRESSMAKING
Will produce smiles instead of frowns when using
Shell's Patent Adjustable Form.
628 S. Broadway.

Grocery Sale
Every day. Best goods. Cheaper than others.
LOS ANGELES CO-OPERATORS
Phones 529 243 South Main Street

Blood and Skin Diseases a Specialty.
Positively Cured in from 4 to 40 Days.
Dr. Melvin E. Sykes, M.D.
Removed from 232½ South Broadway to 429½ S. Spring. Grand Pacific Hotel. Rooms 1 and 2.

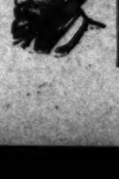

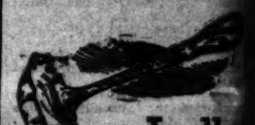

Ladle

As a wedding or kind remembrance gift, nothing surpasses in usefulness and appreciation a beautiful soup or punch ladle.

Our assortment is unusually clever, not alone in designs and material—but solid silver or gold—at low prices.

Luckenbach & Co., Co.
141 South Spring Street.
Bryson Block.

NOW

is the time to paint for the winter. Better see you do it right. But by going to Mathews for advice known in

PAINTING

Ask about wonderful

ELECTRO-CHEMI

Ready Mixed Paint. $1.25 a Gallon. Quarts in proportion. Send for booklet telling all about how to paint.

P. H. Mathews Paint House
238-240 SOUTH MAIN ST.

The prettiest designs in leaded glass are made at our factory.
H. RAPHAEL CO.
307-311 South Main St.

WOMEN'S GARME

The really new styles when they are really new.

B. B. HENSH

Corner Third and Broadway.

The Newest Sh

The ones you notice—the ones have talked about—come fr

INNES SHOE

258 S. Broadway 231 W. Th

WARNRNG!

The "CRAVENETTE"
Genuine
For Men, Women, Boys and Girls
from fabrics manufactured
B. Priestly & Company
Bradford, England and
LOW PRICES and HIGH QU
AT Paris Cloak & Suit C
252 S. BROADWAY

PASSING OF THE OLD NEGRO

UNABLE TO MEET NEW CONDITIONS IN THE SOUTH.

He Remains a Stubborn Aristocrat, With the Same Pride in His Owner's Name as When He Was a Slave—Disappearing With Decadence of the Old Mansions.

[Nashville Banner:] The ante-bellum negro, with his master's elegant air and knack of looking decent in picturesque rags, is fast dropping out of southern life. His "old woman," wedding comfortably under the big washing basket or following proudly behind-up grandbaby of "weaklin" size, is a rare figure now in southern towns. Even the southern winter is a season to the old African's confusion. Every spring the ranks, pitifully thinner, shamble out into sandy streets and alleys, with tolerable surety of falling with next winter's frosts.

Like his master, the ex-slave has grown hoary in the struggle to meet new conditions, but, unlike his master, he has not been able to conquer. Worn with the struggle, he drops out of life, with no successor in his race, no betterment of himself to history except through the dialect story of the South. With him passes illustration of that unique relation between master and slave which preserved the old wine of bondage in the new bottles of the nineteenth century, and left a peculiar cordiality between the two after emancipation.

The idiom of the old negro's dialect, its flashlight phrases of feeling and humor, shrewd imagery pass with him. The inimitable slurs of his soft enunciation and comical, picturesque, misplaced long words, give a popularity to his dialect which none other, not even the Scotch, possesses for the public mind. The manner which he "puts

Seats Allotted for the Conference---Sixteen Delegate Trains Coming in Today.

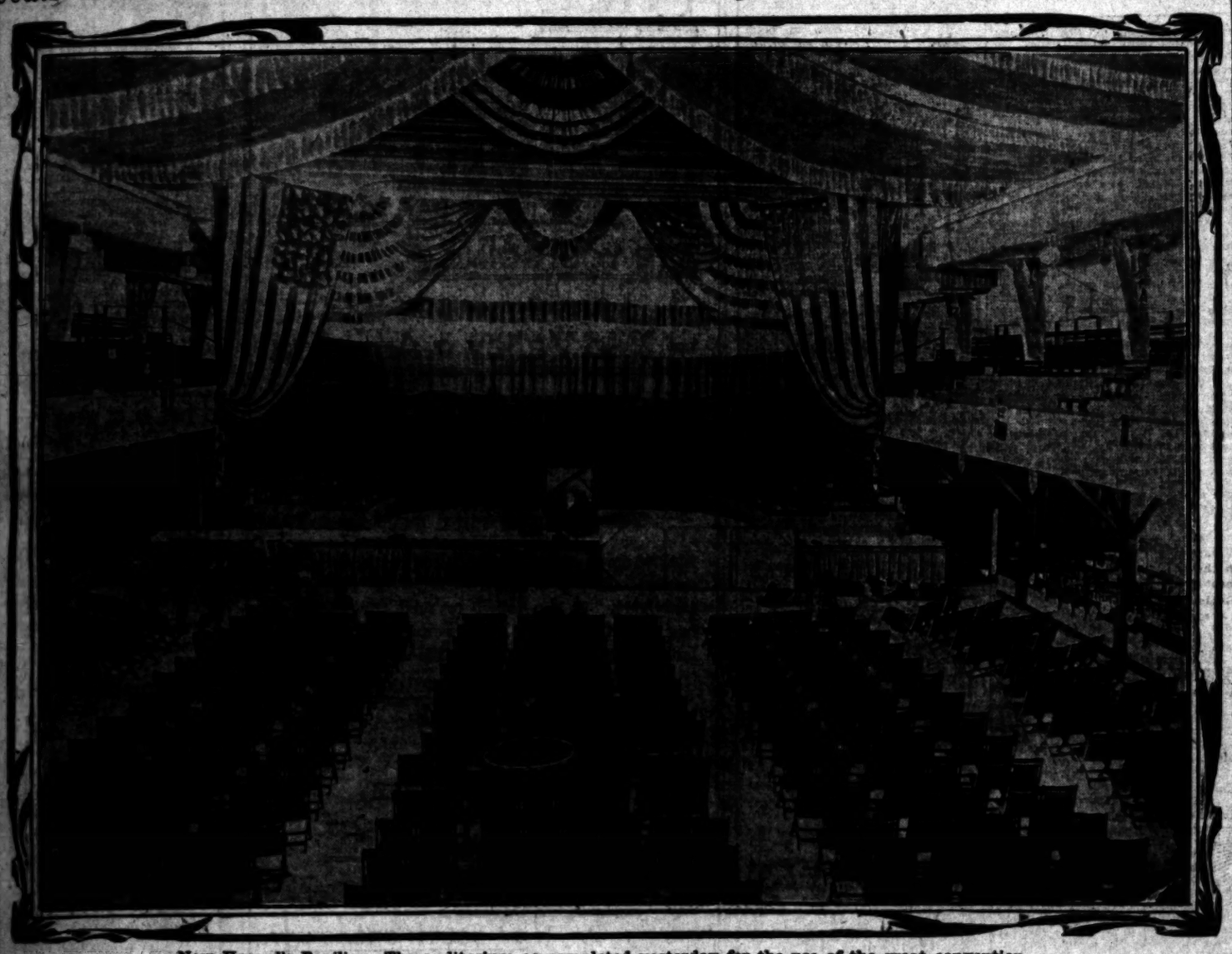

New Hazard's Pavilion—The auditorium as completed yesterday for the use of the great convention.

GREAT was the disappointment yesterday in the ranks of three hundred who compose the Conference Committee of Reception. The special trains failed to arrive except two over the Southern Pacific, and the regular trains did not bring in many additional delegates. The Grand Cañon was the scene of a Methodist camp meeting where groans of complaint supplanted the usual hallelujahs. The delegates were stalled there by a blockade on the cañon division of the Santa Fé, due to a slight accident of a freight train. The members of the committee, who went out to San Bernardino, remained over night and will accompany to the city the special trains of the early morning. Today's work will be the more taxing, as twelve special trains are due on the Santa Fé and four on the Southern Pacific. A special dispatch from San Bernardino stated that the first special will arrive there at about 4 o'clock this morning, to be followed fifteen minutes later by a second section. This fifteen-minute headway will be maintained as far as possible till all the specials reach Los Angeles.

The officials deny the report that the trains are delayed by the engines going dead on account of the strike. They assert that the trains are running on time, and that there is no unusual number of dead trains on the road.

The most important train from the north is due today noon, and is known as the Bishops' Special. Thirteen bishops are booked to come down from San Francisco on this special. There will be two of the Episcopal board left behind—Bishop Moore of China, who is detained a few days by his wife's illness, and Bishop Thoburn of India, who is ill in a hospital at Tacoma. This special train left San Francisco at 7 o'clock last night via the Coast line, and will halt this morning at Santa Barbara one hour and a half that the Methodist bishops and their friends may tour the town. Chairman Hugh Smith was very busy last evening, rallying the forces for today's rush. He is most anxious about the early morning trains.

PROMINENT ARRIVALS.

Rev. Dr. James M. King, secretary of the Board of Church Extension, is at the Van Nuys. Four years ago Dr. W. A. Spencer was elected to this position, but soon broke his health by overwork and passed away by sudden death. Dr. King, the first assistant, was at once advanced to the chief secretaryship, and has given the highest satisfaction. His pastoral labors were in New York City until he was chosen to his present high position. He has also been most active in the agitations of the Society for the Protection of American Institutions. He is an eloquent preacher, and a frequent debater on the floor of General Conference. He will most surely be reelected to his present secretaryship of this great board, whose war cry is "We're building three a day."

Rev. Dr. John Krantz, general sales agent of the Methodist Book Concern, came to town on yesterday's "California Limited." His great ability and untiring enthusiasm have played a large part in the recent advance in receipts and profits of the New York concern. Born and educated in the West, and filling many responsible positions in the East, he has a large number of friends who believe the present an opportune time of advancing him to a more responsible position in the Book Concern.

Mr. Dimond of Cincinnati, a prominent member of the Book Committee, is registered at the Van Nuys. He is one of the most influential laymen of the Middle West. He forms one of the famous "Lay Quintette of Ohio," who are known to be most effective in bringing things to pass—Miller, Gray, Arter, Gambie and Dimond. Add to this fact the candidacy of four favorite sons for the Episcopacy—McDowell, Bashford, Mitchell and Leonard—and Ohio is still in it.

Rev. Dr. Charles W. Drees, superintendent of missions in Porto Rico, is staying at the Westminster. When this territory was rescued from Spanish misrule, Dr. Drees was transferred from South America to this new field because of his knowledge of the Spanish tongue and character and his great success as a missionary. He ranks among the first half dozen best-known Methodist missionary leaders and speakers.

Rev. Charles L. Mead and wife of Hoboken are at the Van Nuys. Mr. Mead is pastor of one of the strongest churches of the Newark conference, and a young man of growing repute and high promise.

Rev. Charles A. Masten of Kearney, Neb., is at the Hotel Broadway.

ASSIGNMENT OF SEATS.

The constitution of the General Conference provides that two days before the session seats shall be assigned by lot—a good old-fashioned Bible custom. The members sit by delegations. It is very important that good seats should be secured, for in the heat of debate in so large a body a good location is a special point of vantage in winning recognition from the the chairman. Dr. Buckley had so poor an assignment eight years ago that he had to stand on a box to be seen by the presiding elder. Like Zaccheus, he is short of stature, but unlike Zaccheus, he never comes down. The local committee should provide rubber seats and springing boards. Yesterday lots were drawn in the Pavilion. Bishop Merrill presided, and Dr. Joseph Hingeley of Minnesota acted as secretary. O. P. Miller of Rock Rapids, Iowa, and Dr. John E. Farmer of Wisconsin represented the Commission of Entertainment. The names of the 120 conferences were written on cards and dropped into an Episcopal hat. When drawn they were assigned by diagram in a numerical order that indicated the order of preference.

C. OF C. COMMITTEE.

The Los Angeles Chamber of Commerce Reception Committee for the M. E. General Conference is made up as follows:

F. Q. Story, Hugh E. Smith, Harry W. White, Robert S. Fisher, E. H. Fretz, A. W. Adkinson, Rev. Baab, W. B. Bell, J. E. Gamble, W. H. Hayden, John Goldsworthy, J. M. Huston, J. D. Huston, J. S. Myers, Henry Osburn, K. W. Wing, M. J. Hall, C. J. Miller, Mr. Brown, L. A. Rice, G. L. Cole, J. B. Threlkeld, L. W. Ostrow, B. F. Wright, Henry Austenkamp, D. F. McCarty, J. A. Dietrich, G. H. Thelle, Solon Briggs, Gail B. Johnson, W. L. Cleveland, G. F. Bovard, W. F. Cronemiller, F. M. Porter, I. H. Preston, G. A. Hough, J. A. Reid, Dr. W. W. Beckett, Dr. D. W. Edwards, Rev. William Sterling, Rev. John H. Green, Isaac F. Bailey, A. J. Wallace, Rev. John L. Pitner, S. P. Mulford, Valentine Peyton, William M. Bowen, Rev. O. Wilke, George I. Cochran, Dr. F. A. Seymour, J. E. Carr, Joseph Wannop, T. H. Oxnam, C. M. Parker, Rev. A. W. Labport, J. M. Walters, Rev. E. A. Healy, Rev. Robert McIntyre, Rev. S. A. Thomson, J. W. Whittington, Dr. H. W. Brodbeck, Rev. E. J. Inwood, Rev. P. H. Bodkin, George N. Turner, J. W. Stringfield, Isaac Bailey, Julius C. Brown, John Furrer, B. F. Tilden.

It has been decided to have the concert by Ellery's Band which is to be given by the Chamber of Commerce in honor of the Methodist General Conference, at Hazard's Pavilion, Saturday, May 7, at 8 p.m. Admission will be by tickets, to be given out by the officers of the conference.

A MODERN NEWSPAPER.

The first number of the Conference Daily will appear tomorrow morning from the presses of the Times-Mirror Company. Dr. Rader and his corps of assistants yesterday began active work on the practical details. It will be an up-to-date newspaper, fully illustrated and will contain much matter of general interest aside from the stenographic report of the proceedings of the General Conference. It has been the regular custom to issue this paper during the quadrennial sessions, but it has never before been illustrated nor given outside features to make it more attractive and more in demand.

HANDSOME PUBLICATION.

Rev. P. H. Bodkin, who has his weather-eye on the management of one of the church papers, has issued a conference number of his local paper, the California Independent, which is a great credit to his establishment. It is profusely illustrated with fine half-tone cuts and on the first page appears Dr. Robert McIntyre's conference hymn, "Beside the Sundown Sea."

BOOK COMMITTEE.

The Book Committee will meet this morning at the First German M. E. Church on Olive street in executive session to complete its report to the General Conference. It is expected that there will be a lively discussion of the plan of consolidation. Late last night there were not enough members in the city to form a quorum but it is expected there will be today. Dr. W. F. Whitlock of Ohio will preside.

PASSING OF THE OLD NEGRO.

UNABLE TO MEET NEW CONDITIONS IN THE SOUTH.

He Remains a Stubborn Aristocrat, With the Same Pride in His Own-er's Name as When He Was a Slave—Disappearing With Decadence of the Old Mansions.

[Nashville Banner:] The ante-bellum negro, with his master's elegant and knack of looking decent in grotesque rags, is fast dropping out of Southern life. His "old woman," comfortably under the big white Maket or following proudly a string-up grandbaby of "we-all's" is a rare figure now in southern towns. Even the southern winter is a season to the old African's consolation. Every spring the ranks, pitifully thinner, shamble out into sunny streets and alleys, with tolerable hope of falling with next winter's snows.

Like his master, the ex-slave has been heavy in the struggle to meet new conditions, but, unlike his master, he has not been able to conquer. Worn out in the struggle, he drops out of life, with no successor in his race, no betterment of himself to history except through the dialect story of the South. Which him passes illustration of that unique relation between master and slave which preserved the old wine of courtesy in the new bottles of the nineteenth century, and left a peculiar comradery between the two after emancipation.

The idiom of the old negro's dialect, with flashlight phrases of feeling and quaint, shrewd imagery pass with him. The inimitable slurs of his soft enunciation and comical, picturesque, mis-used long words, give a popularity to the dialect which none other, not even the Scotch, possesses for the public ear. The manner which he "puts on" in his youth with his master's old coat sets him apart in age as a gentleman of cultured address. When he stands at the back door, bowing over his ragged hat, he discovers the truth that elegance is acquired by association, for the fineness of ante-bellum parlors hangs on his old lisp and obsequious gallantry. Every town in the South has among its public characters one of these old negroes. To have reached this present age he has been necessarily of the uncommon, industrious, sober type.

He has, if he is very old, given up his "patch," or his old horse has been forbidden by the prevention of cruelty society to creak about in his rickety old cart, or a shiny young buck may have displaced him as a janitor of some public building. He only does odd jobs "about de place" of old acquaintances. He is shy of modern bustle, and, avoiding public thoroughfares, hobbles up back streets to a corner where he is likely to meet some of "Ole Marse's kinship of clan."

"Howdy, boss? You's lookin' well today, you sho' is! You favor ole marse jest de same ez when you useter ride hitte (behind) me on ole mule Jinny. Hit's a powerful cole day! Yas suh, too cole fer me to wuk today. Yas, suh, de roometis done cotch me in de back. I hain't ez pert ez common today, boss."

It is not begging. No one could look at Uncle Ishe, quaintly respectable in his rags and bows, and call it begging. But the boss sticks his fingers in his vest pocket for loose change. If he has not seen the old man lately he asks about his old wife or shiftless son or daughter. If he has seen him with too much frequency he doesn't hesitate to tell him so roundly, knowing, however, it will not have the least effect on Uncle Ishe's reappearance. According to the old man's account, his poverty is always a temporary accident.

"Hard times? No, suh! Te, he, he! Hard times don't no moren's ketch me by de foot, an' dat's jast when I hab my roometis. You nebber see dis nigger long but what he's laughin'. Boss (in confidential importance,) I haul mo' trunks week fo' las' dan any transfer man in town—'ceptin', in course, de de transfer men—but my ole horse—yas, suh; suh, de same one," straightening in proud defense of her, "des a grabble in er foot, boss, an' I hab to res' her—dat's all. She'll be all right. A cook, boss? Yas, suh, I knows plenty dat wants to cook, an' calls deyselves cooks, an' mighty peart—ter take de money for cookin', but dey's not fiten to cook for you. Dese yar good-for-nuthin', no-'count young niggers dat lazes round all day an' troliops roun' all night, a-jinin' de brudders er dis an' sisters tudder, ez fitten fer nuttin' but de penitemsbeary er de bad place. Dey han' slip, boss. Yas, suh! An' you won't be shore uf nuthin' in de house fum de ice in de freeserator ter Mis' Virginy's new fine close. I like ter 'commodate you, boss (a flash of Chesterfieldian courtesy,) an' I kin sen' 'em roun' ter you—an, I wit effin you say so—but dey's not what you want."

But more frequent now than this meeting is a sudden summons from Unsle Ishe to the young doctor among the descendants of "Ole Marse." All is done that can be done, but on the street corner, in the office, store and courtroom there is a moment's pathetic pause at the announcement that Uncle Ishe, old Uncle Ishe, faithful remnant of a departed day, is dead. There is a big funeral among the negroes, and all is over but a tender memory with his old white friends.

Outside of Charleston the old negro now is the only stubborn aristocrat in the South. His pride in his owner's family is the same as when he served in the parlor as a slave, aristocratic by reflection. The family may be poor, the sons and daughters working for daily bread, but the old servitor, he is still "de quality," and the store or office where he works is transformed in his mind into a sort of social annex to the old South's elegance.

Nearly every southern family has some such old negro to call round yearly. If not the old man, the old woman in her stout cap or starched sunbonnet, and whatever the weather the inevitable umbrella, her badge of respectability. She refuses to take the chair pressed upon her unless she is so old her feeble limbs accept it as a necessity before she brings her call to an end.

The visit formerly was cheerful, greeting "Ole Miss," and seeing who the grandbabies "favored," but "Ole Miss's" chair has been empty many years, her daughter is a grandmother now, on whom the ends of life have come. The babies are grown and are marrying, and death has chosen the brightest and best. Lack of communication betwen the old negro's alley and her "white folks" often leave the old woman pitiably ignorant of great changes in the household.

"De las' time," she quavers, hanging over her umbrella for support, her eyes bleared with age, she looks on the familiar faces, all sad, "you tole me your cousin Ches'er wus gone. He my baby honey," the old voice breaking. "I nussed him, an' den I cook fer his ma twel he done growed inter breeches. I uster run him roun' de house fo' he cut his curls—he ma curl 'em all ober he head—an' I run to ketch 'im an' kiss 'im. An' when I lay hole of 'im," a reminiscent chuckle, "he sho did squeal lak a little pig cotch in de fence. But I hab to hab my pay fer all dem batty cakes he done stow away. Sence he growed at big—he's more'n six feet, wa'n't he, honey?—I jas see 'im on de street some time.

"An' dis time honey," the life passing out of the old voice, "you tell me yore little James been gone might' nigh a year. De cook tell me in de kitchen an' I just sot down dere—'peared lak I couldn't git no fudder. He de baby ob you al, an' yo' ma de baby ob ole Miss' fambly. He had his milk when he wuz a baby ev'ry night, sartin es de night come. He de strongest ob yo' ma's children—das so, honey. I won't say no more effin' hit make yore ma cry—but 'peared like my heart'd bust effin' I don't say something. Ef he been black an' my own chile I couldn't love 'im mo'.

"An' I hy-erd, honey, da yo' brudder Chawley done runned away from college and marr'd dat wile looking gal wid de curls hangin' in 'er eyes, what visit you all wid old Miss Waddle, when I cookin' fer Ches'er's ma. Ole Miss don't like ole Miss Waddle, kase she paint her face, an' she don't like dat gal—kase she want ter go onto de stage—Ole Miss thought she was a onery chile. Effin' hit had been Thadus, now, 't wan't be so bad—he settled and quiet like, when he little boy he that away—but Chawley! Why, he didn't know yit what he gwine do wid himself.

"When he put he han's in his breeches pocket—an' he sho hab ter put hit dere—he don't fin' nuttin'. But what put dem gray hairs in yore ma's haid mo'in gibben up little James? Don't know when I kin git back, honey," with a last faltering look around the room, "de good Lawd may call fust—dis may be de las' time! We mus' all lib fer de udder worl', Thankee, Miss Mary? Yessum, I kin kyar (carry) dat, yassum, and dat, too—I got my basket out's here. Some brackberry cordial, Ole Miss make? Sho kin make room fer dat, Yassum, I lib in de same place—I' leis you know effin' I git down."

But in a few months, or a year or two at most, the old woman comes no more.

The passing of the old negro is contemporary with the falling in of old mansions, and turning to the wild, forsaken gardens, moss-hung and neglected, where sun dials warp amid honeysuckle and tangled jasmine—the passing of a gracious, effortless hospitality—of conversation as a delicate art with women, and a fine accomplishment in men. It marks the decadence of the lover among young Americans, or, to go to the bottom of the matter, perhaps, a falling off of that fine femininity which, like the violet, turns its sweetness downward to the roots of life, and which begets in men the cavalier type.

Had the Maternal Instinct.

"My dear children," said the Sunday-school teacher, "if you are good boys and girls you will grow up good men and women and have a crown of glory." Then he went on and told them a great many good things which were in store for the good ones, and asked:

"Now, which one of you can tell me what you will have if you live right?"

"I can," lisped a tiny little girl.

"What is it, dear?"

"We shall have dear little babies."—[Washington Times.

"What a cool and indifferent air Miss Frappay has. She acts just as if she didn't know that anybody was looking at her."

"Yes, she inherits that. Her mother used to bake pancakes in the window of a quick-lunch restaurant."—[Cleveland Plain Dealer.

From One Lobster to Another.

A decided novelty in stationery, dinner cards and tally cards. Call and see them. Wheelon & Spreng Co., art stationers, 233 South Spring street, Hollenbeck Hotel building.

Comparison Proves It

Occasionally a man comes to us and says "I have read all that you have said about Alfred Benjamin clothing and would like to have the chance to compare it with ready-made apparel to see if it really is as superior as you would claim."

We are always pleased when such an occasion comes, because it gives us an opportunity to actually demonstrate that there is no other clothing on the market which possesses the real excellence in style, material, and workmanship such as you'll find in every Alfred Benjamin garment.

If you happen to be wearing a suit that costs you $40.00 or $50.00 at some tailor's drop in some day and let us show you that an Alfred Benjamin suit at half the money fits you just as well, looks just as well, and is just as good in quality and workmanship.

James Smith & Company
137-139 S. Spring
Bryson Block

A Life Preserver

Disease and filth never get a foothold where Red Seal Lye is used. Just a sift of it now and then into the sinks, drains, toilets, cellars, out-of-way corners, etc., will *protect* the household health and establish a condition of *cleanliness* that not only looks clean, but *smells clean*, pure, sweet, wholesome.

RED SEAL LYE

is a disinfectant that practically keeps your house immune to germ-diseases. Will banish roaches, bed-bugs, rats, mice. For softening water (saving soap), scrubbing floors, porches and a hundred household uses, it's a time, money and labor saver. Sold everywhere in the only sifting top can.

Insist on getting RED SEAL Lye.

P. C. TOWNSEND & CO., Mfgrs., Philadelphia, Pa.

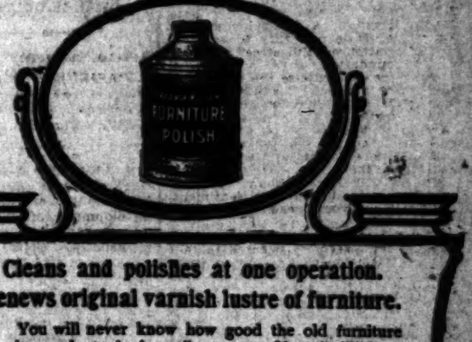

Cleans and polishes at one operation.
Renews original varnish lustre of furniture.

You will never know how good the old furniture can be made to look until you use *Sherwin-Williams Furniture Polish.*

It cleans and polishes at the same time—under ordinary circumstances it will remove all grease, dirt and finger marks from household or office furniture in the course of polishing—bringing out the full beauty of the original varnish finish.

No trouble to use it—anyone can apply it—simply put on with a cotton cloth and polished with a cotton cloth.

No better polish made for pianos—no water used—no danger of rusty strings. Try a can.

THE SHERWIN-WILLIAMS CO., PAINT AND VARNISH MAKERS
521 S. 180 SOUTH MAIN ST. 91202

FREE TO MEN.

To men suffering Nervous Debility, Exhaustive Losses, Varicocele, Atrophy, etc., I will give absolute free use of my world-famed Dr. Sanden Electric Belt until cured. Not one cent to be paid in advance or on deposit. If it cures you in 60 days pay me, if it does not you do not. Standard for 40 years, and stands out on its merit. Send for one today, also my two free books (for men) sealed by mail. Dr. N. B. Sanden, 997 Market St., San Francisco, Cal.

KEUFFEL & ESSER scientific instruments. Very large and complete stock.
Adolf Frese Optical Co.
126 S. Spring Both Phones 1042

Order your next suit from us. We carry the largest stock west of Chicago.
EISNER & CO.
Star Tailors
120-122 South Spring Street

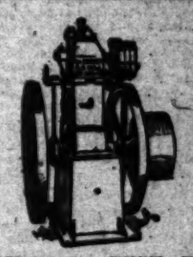

VON SERKEY GAS ENGINE CO., 337 and 341 Main st., San Francisco. Jurgensen Von Serkey, manufacturers of the Von Serkey Self-starting Gas Engine, an engine that starts under full load, and reverses without gearing. Noiseless exhaust. It is the most explosion engines in the world. Self-starting and reversing under load with one lever, economy and simplicity; the Von Serkey Gas Engine is an invention of superior merit. It is a fourth cycle engine fully guaranteed to give satisfaction. Send for illustrated catalogue.

Geo. A. Ralphs
"Sells Groceries For Less."
Tel. South 14 or Home 647. 514-516 S. Spring st.

San Bernardino, Riverside and Orange Counties.

[NEWS REPORTS FROM TIMES CORRESPONDENTS.]

JUDGE NOYES NOT TO TELL.

LLOYD'S CONFESSION TO HIM IS RULED OUT.

Arguments in the Boxall Trial Will Begin Today and an Acquittal Is Confidently Anticipated by the Defense—Rip Van Winkle Club's Lunches Stolen.

SAN BERNARDINO, May 2.—Judge Noyes of Riverside will not be able to tell the jury in the Boxall trial what he knows concerning Charles R. Lloyd's tacit confession of guilt of the charges made against him by his three nieces, Nesta and Mara Margaret Boxall and their sister, Mrs. Horace Little. He was the first witness called in Judge York's court this morning, and while the arguments were made, the jury strolled through the corridors. The court ruled against the introduction of the confession.

Frank Johnson, County Recorder, was then called and went over again all the circumstances leading up to the shooting, his testimony corroborating Miss Wilkerson, in freeing Boxall from the charge of conspiracy which the prosecution has endeavored to weave out of the scandal. Several character witnesses were then put on the stand for the prisoner, among them being persons from Los Angeles, Long Beach and Santa Monica, and the finale of the defence was the calling of doctors to testify as to a hypothetical question, to prove that when Boxall fired the shots which dangerously wounded his uncle he was temporarily unbalanced.

It is expected the arguments will be commenced tomorrow, and the case go to the jury some time during the evening. The last trial resulted in a disagreement, nine of the jury voting for acquittal. The defense has made a stronger case at this trial, and an acquittal is expected on the first or second ballot.

LOCAL NEWSLETS.

The Rip Van Winkle Club has complained to the police of a wholesale theft of lunches which occurred during the dance in Vale's Hall Friday night. Four of the youths who had been given the privilege of enjoying a dance broke into the lunch room and carried off a number of baskets, strewing their contents about the ground in front of the building and breaking what chinaware was found in the baskets.

Mrs. Mary A. McDonald this afternoon closed a ten years' lease of her property on E street, north of the new Garner Block, to Black & Dunn. Searchlight mining men, who will erect a magnificent café on the property.

Dr. Tate of Oregon has secured an option on the Arrowhead Springs property, owned by the Couler brothers of Los Angeles, and proposes to build a sanitarium. The San Bernardino Traction Company will build a track to the springs. These improvements will be undertaken at once.

Katie Cook, a colored woman with many aliases, who was given a "shouter" some days ago and failed to recollect the incident, came to town from Colton this morning to secure a marriage license and was thrown into jail. Her intended husband escaped.

RIALTO.

ORANGE LEAGUE FORMED.

RIALTO, May 2.—In Isaac Naylor's talk to the Rialto orange growers on Saturday he dwelt particularly upon the need of better rates from the railroads, better cars and the right to route cars. Also the wisdom of forming fruit growers' leagues in every fruit-growing community, of sending a representative man from every fruit-packing concern to the central council, in which they should stand as a unit in demanding that every hindrance to the rightful prosperity of the citrus industry, that can be removed, shall be.

The growers then proceeded to organize a league, making Mr. Van Frank president and George A. Brice, secretary. Five men were chosen to represent the fruit associations of this place, viz.: Moffatt Bros.' Fruit Company, James Moffatt; Rialto Fruit Association, A. L. Wright; California Citrus Union, Dr. Craig; Rialto O. and L. Association, W. D. Culross; Rialto Citrus Union, W. P. Marten.

Resolutions were adopted by the league expressing thanks to Kinney for his endeavors to remedy the unsatisfactory conditions of the citrus industry; urging all growers to unite with the league in its efforts to restore routing privileges, get more efficient service in transportation and secure cars appropriately constructed for the preservation of fruits.

After the adjournment of the league a free discussion followed upon various points of interest. The plan for selling by auction in Southern California seemed to meet with favor.

There are probably thirty cars of navels yet to go from this vicinity. The Citrus Union has sent out 229 cars of oranges and 60 of lemons; Moffatt Bros.' Fruit Company, 115 cars of lemons, and the Orange Association, 86. The bulk of the lemons go through the Citrus Union.

REDLANDS.

LEAK AND FIRE.

REDLANDS, May 2.—The home of W. R. Mabry in West State street was much damaged this morning by fire caused by a leaky gasoline stove, the fumes being ignited by the heat from a wood stove. Several members of the family had narrow escapes from the rapidly spreading flames.

LOCAL PICK-UPS.

The San Bernardino Valley Traction Company has inaugurated a system of medical examinations and will maintain a hospital service for disabled employés.

The congregation of the Unitarian Church, under the pastorate of Rev. Maxwell Savage, expects soon to take steps for the erection of a house of worship. A site has been chosen at the corner of Fourth and Clark streets and it is the intention to have the building completed for occupancy by early fall.

Mrs. L. F. Degenhart has been granted an absolute divorce from her husband, the court allowing her all the property. The Degenharts have in the past two years figured prominently in local courts and the divorce comes as a culmination to their troubles.

The Casa Loma Hotel was closed today for the season, which has been a very successful one.

RIVERSIDE.

CHILD KILLED BY WAGON.

RIVERSIDE, May 2.—Josephine, the eleven-year-old daughter of Mr. and Mrs. L. D. Holmes, fell under the wheels of an orange wagon this afternoon. The wheels passed over her neck and head, cutting ugly gashes and fracturing the skull. She was taken to a hospital, and died in thirty minutes.

ELSINORE.

CONCERNING PEOPLE.

ELSINORE, May 2.—Mr. and Mrs. Kilburn, recently from Lincoln, Neb., have arrived here to remain some time.

Mrs. Minnie Roiston arrived Saturday from Pomona to remain some time in Elsinore as the guest of Mrs. J. A. Crane and other friends.

Wilbur Moody is a recent arrival from Los Angeles. He comes to visit with his uncle, Rev. Francis M. Moody.

Mrs. Horace Austin has gone to St. Paul, Minn., to spend the summer with her son and daughter, who reside there.

Jonathan Silton, who has been in Elsinore for some time, with relatives and at his ranch in the mountains, has gone to Fullerton.

The Elsinore Cornet Band gave a picnic on May Day in Coldwater Cañon. The weather was cold with clouds and wind and showers.

The Methodist Sunday-school Convention picnicked on Saturday under the willows across the lake.

Albert Espelett has been made captain of the Elsinore Baseball Club, in place of J. E. Peck, resigned.

CLUBBED INTO NEXT WORLD.

ROW AND BLOODY KILLING IN ORANGE COUNTY.

Cards and "Dago Red" and Mexican Sheep-shearers Make a Distressing Combination in El Toro Hills—Attack With Knife and Finish With Bludgeon.

SANTA ANA, May 2.—A bloody row over cards and wine in a sheep-shearers' camp in El Toro hills last night resulted in the death of a man named Moreno, whose brains were clubbed out by Primetiro Otero, another laborer. Otero came to Santa Ana today and surrendered to Sheriff Lacy, claiming he acted in self-defense. The two principals in the fight, with five companions, assembled last night at Otero's tent in Oiseau Cañon above El Toro, where they are shearing for John Glace, and started to make a night of it with gambling to the accompaniment of abundant dago red. In the midst of the play, Otero alleges, Moreno made at him with a pair of sheep shears and when the first pair was taken from him, seized another and dragged Otero out of the tent. Otero drew a pocket knife and when he saw this would not deter Moreno, he picked up a large sycamore bludgeon and whacked his assailant three times on the head, fracturing the skull and killing him instantly. The story told by others of the shearers tends to corroborate Otero's tale. This afternoon an inquest was held and deputies from the Sheriff's and District Attorney's office went to the scene of the row to gather evidence. Otero will be examined Saturday morning before Justice Smithwick.

VALLEY BRIEFS.

Laura, the eleven-year-old daughter of Mr. and Mrs. A. H. Williams of Newport, died Saturday.

George W. Ford, the well-known horseman of this city, will leave this week for St. Louis with twelve young horses, all but one of which are of the Neernut stock, with the expectation of disposing of them there. The animals range in age from three to five years and have made trial records on the local track of from 2:15 to 2:40. The bunch will contain some of the best horseflesh in the county.

E. M. Smith of this city broke his arm at the elbow yesterday by slipping to the pavement while attempting to board a Santa Fé train in Los Angeles.

A company of friends of Miss Florence Tumber surprised her Saturday evening, calling at her home on Baker street.

Mrs. Frances M. Morse, as executor of her husband's estate, is suing Mrs. Lydia E. Morehouse of Los Angeles to quiet title to a $3000 ranch near Northam, which the plaintiff alleges was sold on snap judgment without due regard to her equity in the property. The case was argued before Judge West today and submitted on briefs.

ANAHEIM.

BEER AND ROWDYISM.

ANAHEIM, May 2.—A number of persons of the tough element of Santa Ana and Orange came here yesterday and proceeded to fill up on beer at a picnic in Columbia Grove. C. J. Murrell and James Cormack of Santa Ana were arrested for carrying concealed weapons, and each paid a fine of $10 this morning in Justice Court. Another man was arrested giving the name of Tex Roe, and he will also be fined at least $10. The law-abiding citizens of Anaheim are disgusted with this class of persons, who come here nearly every Sunday, and the citizens say it is much worse now than before Santa Ana became a prohibition town. The officers declare they will put a stop to Sunday rowdyism, and they are determined to arrest every disturber.

HERE AND THERE.

News reached here today of the death of C. J. Chambers in Pennsylvania. He was formerly a prominent resident of Mariñores, near Anaheim.

Mrs. Zues has returned from a seven months' visit with her mother in Germany.

C. Bruce sold his candy store to a newcomer for $1000.

T. A. Darling, who has been Southern Pacific agent here twenty-seven years, stated today there are more newcomers settling in Anaheim than at any time before. He believes that the low prices of good land, and the fact that this entire section can be irrigated either from the water company or from the pumping stations, is what brings the many new families.

Mrs. R. K. Sherman is placing a very large and expensive monument on the grave of her husband in the Anaheim Cemetery.

A large number from Fullerton and Anaheim spent yesterday in the County Park, and report a very disagreeable day. A heavy rain fell in the hills above El Modena at noon.

The Besique, the leading society club of Anaheim, held its monthly meeting at the home of Mayor Rust Saturday night. At the conclusion of the games, the daintiest refreshments ever served by the club were passed around by Mrs. Rust.

Mrs. Hartwell, accompanied by the children, arrived today from Jefferson, Iowa, to join her husband, who came West several weeks ago.

ON THE WATER FRONT.

PORT SAN PEDRO, LOS ANGELES

ARRIVED—MONDAY, MAY 2.

Steamer Ascuncion, Capt. Bridgett, from Redondo.
Steamer Alcazar, Capt. Winkel, 3 days from Greenwood.
Steamer San Gabriel, Capt. Green, from Eureka and Umpqua River.
Schooner Balboa, Capt. Bernister, 5 days from Port Blakeley.
Schooner Excelsior, Capt. Trudgett, 12 days from Willapa Harbor.
Tugs Warrior and Redondo, with schooner Charles E. Falk, from Redondo.

SAILED—MONDAY, MAY 2.

Steamer Warrior, Capt. Driscoll, for Redondo.
Steamer Ascuncion, Capt. Trudgett, for Redondo.
Barkentine John C. Meyers, Capt. Simonsen, for Seattle, in ballast.

LIST OF VESSELS IN PORT.

MONDAY, MAY 2.

Steamer Alcazar, L. W. Blinn L. Co. wharf.
Steamer San Gabriel, Kerckhoff-Cuzner wharf.
Steamer Alcatraz, S. P. L. Co. wharf.
Steamer Iaqua, Southern Pacific wharf.
Steamer Charles Nelson, Southwestern L. Co. wharf.
Steamer Melville Dollar, Southwestern L. Co. wharf.
Steamer Pasadena, Sa. Cal. L. Co. wharf.
British ship Wray Castle, anchored Outer Harbor.
British bark Hawthornbank, S. P. L. A. & S. L. wharf.
Tug Liberty, Southern Pacific wharf.
British ship Cleomene, S. P., L. A. & S. L. wharf.
Barkentine Portland, E. K. Wood L. Co. wharf.
Barkentine Charles F. Crocker, Southern California L. Co. wharf.
Schooner Manila, S. P. L. Co. wharf.
Schooner Susie M. Plummer, Sa. Cal. L. Co. wharf.
Schooner Zampa, Southern Pacific wharf.
Schooner Alice McDonald, Southern Pacific wharf.
Schooner Willie R. Hume, Southern Pacific wharf.
Schooner Argus, K. K. Wood L. Co. wharf.
Schooner Carrier Dove, Southern Pacific wharf.
Schooner O. M. Kellogg, South. Cal. L. Co. wharf.
Schooner Melrose, San Pedro L. Co. wharf.
Schooner Alpha, Southern Pacific wharf.
Schooner Novelty, So. Cal. L. Co. wharf.
Schooner Mabel Cale, Inman-Faison L. Co. wharf.
Schooner E. B. Jackson, Inman-Faison L. Co. wharf.
Schooner George C. Perkins, Southwestern wharf.
Schooner James A. Garfield, L. W. Blinn L. Co. wharf.
Schooner James Ralph, Southern Pacific wharf.
Schooner Robert Searles, anchored Outer Harbor.
Schooner Columbia, Stimson M. & L. Co. wharf.
Schooner F. K. Wood L. Co. wharf.
Schooner Excelsior, San Pedro L. Co. wharf.
Schooner Balboa, San Pedro L. Co. wharf.

DUE AT THIS PORT.

Steamer South Coast, from Eureka, via San Francisco.
Steamer Centralia, from Eureka, via San Francisco.
Steamer Nome City, from Portland.
Steamer South Coast, from Caspar, via San Francisco.
Steamer Marshfield, from Eureka, via San Francisco.
Schooner William Renton, from Bellingham.
Schooner Alice McDonald, from Portland.
Schooner Charles R. Wilson, from Aberdeen.
Schooner Winslow, from Everett.
Schooner Bertha Dohlbeer, from Eureka.
Schooner Salem, from Port Gamble.
Schooner Azalea, from Eureka.
Schooner Fred E. Sanders, from Aberdeen.

SCHEDULED FROM FOREIGN PORTS.

German ship Asia, from Antwerp, out 124 days.
German ship Bertha, from Antwerp, loading.

TO LEAVE—TUESDAY, MAY 3.

Steamer Alcatraz, Capt. Carlson, for Greenwood, via San Francisco.
Steamer Iaqua, Capt. Jorgenson, for Eureka.
Barkentine Charles F. Crocker, Capt. Dewars, for Everett, in ballast.
Schooner Argus, Capt. Rudeback, for Port Blakeley, in ballast.

WEDNESDAY, May 4—Steamer Charles Nelson, Capt. Gunderson, for San Francisco.
Steamer Melville Dollar, Capt. Fasen, for San Francisco.
Steamer Pasadena, Capt. Dickson, for Eureka, via San Francisco.

THURSDAY, May 5—Steamer San Gabriel, Capt. Green, for Eureka.
Steamer Alcazar, Capt. Winkel, for Greenwood, via San Francisco.

SCHEDULED FOR THIS PORT.

Steamer Chehalis, Willapa.
Steamer Santa Cruz, San Francisco.
Steamer Coronado, Gray's Harbor.
Steamer Grace Dollar, Gray's Harbor.
Steamer Santa Monica, Gray's Harbor.
Steamer Marshfield, Eureka.
Barkentine Robert Sudden, Aberdeen.
Barkentine Newsboy, Eureka.
Schooner Spokane, Port Gamble.
Schooner C. F. Holmes, Tacoma.
Schooner Muriel, Aberdeen.
Schooner Salvator, Everett.
Schooner Bertie Minor, Eureka.

If's Impure Blood.

"What is it?" asks the mother as she notices the smooth skin of her child marred by a red or pimply eruption. It is impure blood, and the child needs at once to begin the use of Dr. Pierce's Golden Medical Discovery, the best and surest remedy for impurity of the blood. It entirely eradicates the poisons which corrupt the blood and cause disease. It cures scrofula, boils, pimples, eczema, salt-rheum and other eruptive diseases which are the direct result of impure blood. It enriches as well as purifies the blood.

"Dr. Pierce's medicine has not only benefited me greatly, but it has done wonders for my two sons," writes Mrs. M. Hartrick, of Decatur Corners, N. Y. "Both had scrofula. I have lost two daughters in less than five years with consumption and scrofula. My eldest son was taken two or three years ago with hemorrhage from the lungs. It troubled him for over a year. He took Dr. Pierce's Golden Medical Discovery, and has not had a hemorrhage in over a year. My younger son had scrofulous sores on his neck; had two fainted, but has not had any since he commenced to take your medicine."

Accept no substitute for "Golden Medical Discovery." There is nothing "just as good" for diseases of the stomach, blood and lungs.

A 1008 page book, free for the asking. You can get the People's Common Sense Medical Adviser, the best medical book ever published, *first* by sending stamps to pay expense of mailing *only*. Send 21 one-cent stamps for paper covers or 31 stamps for cloth-bound volume, to Dr R. V. Pierce, Buffalo, N. Y.

Schooner Alvena, Port Townsend.
Schooner William Nottingham, Port Townsend.
Schooner J. H. Coleman, Anacortes.
Schooner Lottie Bennett, Victoria.
Schooner Marion, Aberdeen.
Schooner Lucy, Umpqua.
Schooner Mauwema, Port Townsend.
Schooner Taurus, Seattle.
Schooner S. T. Alexander, Tacoma.
Schooner Freiah, Umpqua.
Schooner Caroline, Umpqua.
Schooner Sadie, Umpqua.
Schooner C. S. Holmes, Astoria.
Schooner Lizzie Frien, Bandon.
Schooner Louise, Umpqua.
Schooner Olga, Eureka.
Schooner Mary Dodge, Eureka.
Schooner Iyesa, Astoria.
Schooner King Cyrus, Bellingham.
Schooner Irene, Astoria.
Schooner Ludlow, Port Hadlock.
Schooner Lottie Carson, Eureka.
Schooner Manila, Astoria.

The steamer Hermosa makes regular daily trips to Santa Catalina Island and return.

MOVEMENT OF "MOSQUITO" FLEET.

ARRIVED—MONDAY, MAY 2.

Launch J. C. Elliott, from Long Beach, with pleasure party.
Launch Fashion, from Long Beach, with passengers.
Launch Advance, Capt. Dimock, from Catalina Island, with 1000 pounds barracuda.
Launch Dixie, from Long Beach.
Launch Petrel, from Long Beach.

SAILED.

Launch J. C. Elliott, for Long Beach.
Launch Fashion, for Long Beach.
Schooner Santa Rosa, Capt. Wilding, for Santa Rosa Island.
Launch Dixie, for Long Beach.
Launch Petrel, for Long Beach.
Launch Vittoria, Capt. Falconi, for Catalina.
Launch Columbia, Capt. Marcolo, for Newport.
Launch Borelch, Capt. Borelch, for Catalina Island.

Twelve sailboats for fishing banks, and returned with fish for local wholesalers.

TIDE TABLE FOR SAN PEDRO.

		High.	Low.
Tuesday,	May 3	12:39 p.m.	5:39 a.m.
		11:29 p.m.	5:11 p.m.
Wednesday,	" 4	1:26 p.m.	6:29 a.m.
			6:14 p.m.
Thursday,	" 5	6:20 a.m.	7:34 a.m.
		2:50 p.m.	7:27 p.m.
Friday,	" 6	1:20 a.m.	8:23 a.m.
		4:02 p.m.	9:25 p.m.
Saturday,	" 7	2:46 a.m.	9:28 a.m.
		4:49 p.m.	10:47 p.m.
Sunday,	" 8	4:08 a.m.	10:15 a.m.
		5:34 p.m.	11:42 p.m.
Monday,	" 9	5:14 a.m.	11:01 a.m.
		5:54 p.m.	

PORT ITEMS.

ALONG THE WATER FRONT.

WEATHER: Cloudy at 5 p.m.; wind southwest, velocity 12 miles.

The final attempt of the steamer Despatch to float the stranded steam schooner Fulton has proven successful, and the Despatch is towing the Fulton to San Francisco. The Fulton went ashore at Point Orford several months ago with a full lumber cargo for San Pedro, and for a time it was feared she would be a total loss. She will be repaired and will once more enter the coastwise lumber trade.

The steamer South Bay cleared yesterday from Eureka with a full cargo of lumber consigned to the San Pedro Lumber Company.

The steamer Kruger, laden with a lumber cargo for this port, loaded at Eureka, went aground when crossing the bar and was delayed for seven or eight hours, finally being floated at high tide.

The schooner Andy Mahoney sailed yesterday from Portland with 750,000 feet of lumber consigned to wholesalers at this port.

The barkentine John C. Meyer finished discharging a large lumber cargo and sailed today in ballast for Seattle, where she will load a return cargo for this port.

The steamer Alcazar arrived today from Greenwood, bringing 280,000 feet of lumber for the L. W. Blinn Lumber Company.

The oil steamer Ascuncion, which was lying at Redondo, came over to this port last night for safety during the storm. She returned to Redondo today.

The steamer San Gabriel arrived today from Eureka and Umpqua River with 820,000 feet of lumber consigned to the Kerckhoff-Cuzner Mill and Lumber Company.

The schooner Balboa is in port, eight days from Port Blakeley, with a cargo of 540,000 feet of lumber for the San Pedro Lumber Company.

The schooner Excelsior arrived this morning from Willapa Harbor with 600,000 feet of lumber consigned to the San Pedro Lumber Company.

Today the tug Warrior went over to Redondo to bring the Charles E. Falk to this port. The Falk lost her rudder in yesterday's storm. The disabled steamer Gardiner City, which had her masts pounded out at Redondo yesterday, will be towed to this port tomorrow. The steamer Honolulu will also be towed over.

Only one case of bubonic plague was reported in Lima, Peru, Saturday, according to a New York Herald dispatch from that city.

SUPERIOR TO ALL OTHERS AND WE CAN PROVE IT.

RUMFORD

"THE WHOLESOME"

Baking Powder

ASK YOUR PHYSICIAN ABOUT PHOSPHATES.

FREE EXCURSION TONIGHT

TODAY IS THE DAY TO START.

ARE YOU GOING?

to the grandest part of California—

THE Nile Valley OF America

Where you can grow everything under the sun,

FREE STEREOPTICAN EXHIBITION TONIGHT AT OUR OFFICE

showing you what sunshine and

WATER WILL DO.

260,000 acres of the most productive land in California. Plenty of land—plenty of water—for everybody. If you failed to read our advertisements in the Sunday papers on Modesto-Turlock lands come and see us before it is too late.

TRAINS LEAVE ARCADE DEPOT 11:30 P. M.

ARRANGE TRANSPORTATION WITH

A. B. SHOEMAKE COMPANY

126 SOUTH BROADWAY

CHAMBER OF COMMERCE BLDG.

Doctor Harrison

TWENTY-ONE YEARS A SPECIALIST FOR MEN

Varicocele

Have you treated for varicocele with people who claim to cure without your quitting your work? If so, you still have your varicocele. No varicocele was ever cured while you work. Any reliable specialist can and will show you plenty of successfully cured cases before you treat. We have been curing varicocele in Los Angeles 18 years, and are ready to prove our success by introducing you to hundreds of first-class men who will give you the facts. One week under our treatment makes a permanent cure. You should see some of our cases here who were treated 8 and 10 years ago. We use no knife, you have no pain, your cure is permanent. Our examination is free. Are you going to hand your money over to any man before you see the absolute proof of his success?

Contracted Disorders

Of all the diseases peculiar to man, contracted disorders are the most abused by cut-and-try, hit-and-miss treatments, administered by good friends, druggists, doctors in general practice, and most of the would-be specialists. It is certainly interesting to hear the story of the average patient coming to us for cure with the different kinds of so-called treatment he has been up against. A large majority of our patients come to us with all the original disease and part or all of the complications resulting from delay and mistreatment. We generally have to cure them after some or all of the following conditions have developed: Chronic discharge, stricture, or all of the chronic bladder troubles, diseased prostate, sores, swellings, etc., besides a patient whose confidence and mind are diseased, through failure and disappointment. Don't trifle with these disorders, go to a doctor who knows how to cure you; it is the cheapest, surest and shortest way out. We have been 21 years in the business.

Stricture

I can do more for stricture in three days with my improved, modern, up-to-date method than could be done in three months with the old, painful, sound treatment. I can cure nearly every case in ten days, and by a cure I mean the stricture will never give any further trouble. Remember, my method is absolutely free from pain—and is certain in every case.

Our Medical Journal Free

Downstairs at our entrance, 607½ South Broadway, you can help yourself to our medical journal, an extensive description of our special work is given. It contains full information, which we cannot publish in our advertisement. If you live out of the city write for one.

We are Specialists for Varicocele, Hydrocele, Stricture, Piles, Fistula, Blood Diseases, Contracted Diseases, Private Diseases, Loss of Vital Power, Kidney and Bladder Troubles

Vital Decline Can Be Cured

Vital decline, commonly called weakness, is the result of a diseased condition. This disturbing cause is nearly always found in the prostate gland, where the nerve center is located. The prostate becomes affected by one or more local diseases, indiscretions, excesses, varicocele, etc. We published years ago the first information ever given out on prostatic trouble as the cause of vital weakness; since that time our theories have been accepted by all the best eastern specialists and at the same time every pretended specialist copies our advertisements, knowing absolutely nothing of our successful means of relieving men of this trouble. No one but a thorough specialist can succeed in curing these conditions. Anybody can advertise but the genuine specialist only can satisfy the patient, and give him value received.

We will at a free examination and send our book and colored plates free on application. Any person with good reference can secure treatment from us until cured, paying for his case.

607½ SOUTH BROADWAY

Corner Sixth

No Cure, No Pay

Not a Cent to Pay Till Cured

Pick out the men who have worn my Belt. See them with heads erect, chest expanded, the glow of health in their cheeks, courage in their hearts and a clasp of the hand that tells you, "I am a man."

And how is it with you? Have you rheumatism and back pains, a dull ache and weakness over your kidneys, dull headache, with a tired, stupid feeling? Are you losing your vitality? Do you feel yourself growing aged before your time? Are you nervous, sleepless, short of memory and lacking in spirit and self-confidence? Do you know that you are not the man you would like to be?

If so, I can cure you or you need not pay me. What you lack is just what electricity supplies. My Belt will cure you, and if you will come to me you will soon be one of "DR. McLAUGHLIN'S MEN."

I believe that the best evidence is the word of an honest man, who says "YOU CURED ME."

James P. Davis, 720 Devisadero st., San Francisco. He was cured of a back trouble of 12 years' standing.

G. W. Scott, Madison, Yolo Co., Cal., an old man of 71, who feels like a young buster of 30 since he has been using my belt.

J. M. Gaskill, 259 Chestnut ave., Santa Cruz, Cal., who says I cured him of indigestion, Constipation, Nervousness and lumbago from which he had suffered 15 years.

Wherever you are, I think I can give you the name of a man in your town that I have cured. Just send me your address and let me try. This is my twenty-fourth year in the business of pounding new vim into worn-out humanity, and I've got cures in nearly every town on the map.

Come and see me if you can, and I'll fix you up, or if you can't call, write to me. I've got a nice book on men that I'll send sealed free if you inclose this ad.

Dr. M. B. McLaughlin, 129 So. Spring St. Los Angeles, Cal.

Office Hours—9 a. m. to 3 p. m. Sundays, 10 to 1. Not sold in drug stores.

DR. O. C. JOSLEN, The Leading Specialist.

Pay When Cured

It is but natural that I should have more confidence in my ability than a new patient could have. I know what I have done and can do. Therefore, I do not ask him to pay me his money merely upon the claims I make. Here is my proposition.

I Wait for My Fee Until You are Well.

MEN'S DISEASES

"Weakness," Varicocele, Hydrocele, Contracted Disorders, Specific Blood Poison and Reflex Ailments I cure them all.

Free Consultation

You are at liberty to come to my office for personal consultation, or write, regarding your case. My pamphlet, "Live All Your Years a Man," is also free.

DR. O. C. JOSLEN

273 S. Main; 107 West Third. Corner Third and Main.

The Only True Way To Prove the efficacy of a treatment is to examine into its merits and see and know.

I Want You to Know That My Treatment for Chronic Troubles Is the Most Effective Known.

The elements of life, strength and health are combined in the treatment I have been 20 years acquiring. Every man who has taken it can recommend it, because it is thoroughly reliable and removes the EXACT CAUSE of trouble. I am anxious to meet those who have been disappointed in former treatment. I think my method of treatment will appeal to their better judgment and I know it will be for the betterment of their physical condition. I have no treatment to pass off by mail. Experience of the right kind is necessary to obtain good results.

VARICOCELE

Induces functional weakness. I demonstrate daily that varicocele can be cured without cutting, tying or any severe form of treatment. The organs should not be maimed or weakened by surgery, but should be strengthened and preserved. With my treatment I cure it for life in 10 to 15 days. A healthy circulation is re-established and all evil effects removed.

STRICTURE—I cure the right way, once and for all. I remove all urethral obstruction, inflammation and soreness, and restore the membrane to a healthy condition, usually 10 to 15 days.

CONTRACTED DISEASES—Failure to quickly cure these conditions is due to harsh measures, which are the direct cause for chronic conditions. My treatment is the most cleanly and perfect known.

I cure Rectal, Kidney, and Bladder Troubles, Piles, Fistula and Blood Diseases, Wasting, Nervous and Chronic conditions, causing functional derangement, imparing strength and vitality.

DR. MORTON

Fourth and Broadway.

312 W. Fourth.

BLOOD AND SKIN DISEASES

Positively Cured from 4 to 40 Days.

I HAVE secured the services and treatment of an old specialist of 18 years experience in the treatment of all blood and skin diseases. Our remedies are entirely new, and contain no mercury or iodide of potash, and are positively cures for Scrofula, Cancer, Indolent Ulcers, Eczema, Pimples, Hernia, Varicocele, Opium Habit, Catarrh, Rheumatism, Stricture, Piles, and all Private Diseases. A free treatment free in any lyrical case. Office 422½ S. SPRING ST., GRAND PACIFIC HOTEL, ROOMS 1 AND 2; hours from 9:30 a.m. to 4:30 p.m.; 7 a.m. to 8 p.m.

MELVIN E. STKES, M.D.

HUTCHASON

Hutchason Dental Co. 453½ S. Broadway

CHEW PACK & CO.

Genuine Oriental Curios.

Curios in Brass and Bronze Ornaments, Chinese Crockery, Embroideries, Silks, Mandarin Work, Porcelain, Imperial Yellow Ware, Linen Table Covers and Napkins, Best Imported Tea. 305½ E. MARCHESSAULT ST. Down in Chinatown.

Los Angeles County, Its Cities and Towns.

[NEWS REPORTS FROM TIMES CORRESPONDENTS.]

HERLIHY NOW IS PRESIDENT.

PASADENA TRADE BOARD HOLDS ANNUAL MEETING.

Lawn Fete at "Sunnyridge"—Doud Suspended Pending Investigation by the County Assessor—Skeleton Returned—Friends Received at the Hospital.

PASADENA, Office of The Times, No. 24 South Raymond avenue, May 3. —At a business meeting of the Pasadena Board of Trade, held last night at Hotel Maryland, D. W. Herlihy was elected president; M. H. Wright, vice-president; D. W. Coolidge, secretary, and H. I. Stuart, treasurer. This was the annual business meeting, at which occurs the election of officers and the transaction of the routine business of the year.

A committee, consisting of Messrs. B. W. Hahn, W. R. Staats, H. R. Hertel and Thomas Earley, was appointed to meet at the Board of Trade rooms Thursday next, in conjunction with other committees, to perfect the organization of a Camino Real association.

A vote of thanks was tendered the retiring president, Frank P. Boynton, for efficient services during the years he has been on the board, as director and president. Mr. Boynton retires from the presidency with a record for efficiency in the management of the affairs of the Board of Trade unequaled by any officer of a promotion organization. While secretary and later as president, Mr. Boynton gave largely of his time in furtherance of the public interests of Pasadena. His ability as a promotion officer is well recognized, and gained for him the appointment of director of the exhibit at the World's Fair, in which work he will be engaged for the coming seven months.

Mr. Herlihy, the incoming president, has been active in the affairs of the city for years, and has been the choice of the business men since it was known that Mr. Boynton would not be in position to accept another term. He is president and manager of the Model Grocery Company, and a long residence here has qualified him to assume the directorship of the promotion interests of the city.

A vote of thanks was also tendered Manager D. M. Linnard of Hotel Maryland for courtesies during the year, and Secretary D. W. Coolidge was remembered about also. His reelection was unanimous. The fact that no other name was suggested for the position of secretary is a merited recognition of his services. The increase in membership, which last year was phenomenal, has been due to the motto adopted by Mr. Coolidge, which is that "boosting everlastingly at it brings success."

LAWN FETE.

May Day was happily celebrated at "Sunnyridge," the charming suburban home of Mr. and Mrs. Ezra Dane, yesterday afternoon, with an informal al-fresco reception given by Mrs. Ezra Dane and her three daughters, Mrs. Anna Kirkwood Dane, Mrs. George Dane and Miss Alice Bell Dane.

Everything in the way of decoration and accessories was as suggestive of the old English May Day celebrations as possible. Upon the lawn a May pole was erected, from which floated many-colored ribbons. Flowers in endless variety were arranged in gay May baskets, and from one of immense size bushels of roses were spilled in graceful disorder over the upper end of the lawn. Indoors as well as out the May-time floral scheme was conspicuous. May-queen wreaths in red and green decorated the hall, and in the drawing-room garlands of pink and white spring blossoms were seen in profusion. The dining-room was decorated in Marechal Niel roses, hung in festoons with smilax. In the center of the tea table stood a small Maypole with streamers of yellow and white, surmounted by a tiny basket of May flowers.

The guests were entertained with vocal music, furnished by Miss Carter, Mrs. Helen Lukens Jones and Mrs. J. G. Rossiter and instrumental music by Mrs. F. S. Wallace and Miss Louise Howard of Los Angeles. Among the unexpected ladies were: Mrs. Charles Miller of Butte Mont.; Mrs. H. L. Jones, Mrs. J. M. Carter, Mrs. Robbins Little, Mrs. Elmer Moody, Mrs. Julius Jacobs, Mrs. Robert Kennan, Mrs. Edward Durant, and Mrs. W. A. Hensley. Misses Carter, Jodon, Jacobs, Baxter, Jones, McKinstry and Durant were the pretty maids assisting, and the effectiveness of their summer costumes was greatly added to by flower crowns and garlands worn sash fashion over their shoulders.

Between the hours of 3 and 6, some 35 ladies enjoyed the hospitality of "Sunnyridge."

HOSPITAL RECEPTION.

Tuesday afternoon and evening the Pasadena Hospital received its friends at the handsome building on Congress street. The occasion was the annual harvest home and also the dedication of the new maternity wing, the gift of Mr. Robert J. Burdette and a number of other Pasadenans. The rooms were prettily decorated for the occasion, and light refreshments were served. Those receiving included the board of managers and Mrs. Burdette, Mrs. J. H. Reed, Mrs. John Wadsworth and Mrs. Blakeslee. The ladies presiding at the tea table in turn were Mmes. H. H. Cheyer, C. P. Morehouse, E. M. Ryan, P. Rowland, B. M. Wotkyns, Walter Raymond and Hiram Unsworth, Misses Senter and Dreer.

LAST THROOP LECTURE.

The last lecture of the Throop winter series will be given in the assembly hall of the institute next Thursday evening. Prof. W. K. Gaylord of the chemical department will talk on the subject of "Radio Activity." He will exhibit samples of various radio-active substances, including the famed radium, received direct from Paris. Prof. Gaylord will also display radiographs made by himself, showing some interesting properties of the different rays. The lecture is free to all, and the general public is invited.

MERRITT'S RECORD.

Robert C. Merritt of this city made the automobile record between Los Angeles and Santa Barbara Friday, coming in from the seaboard town in three hours and fifteen minutes. He was accompanied on the run by Mrs. Merritt, Mrs. Platt, Mr. Bueneman and the chauffeur. They said they might have gone so slow but greater speed would have frightened the ladies.

BITS OF NEWS.

The F. R. Harris Shoe Company Saturday sold out to the C. D. Sargent Shoe Company, through the agency of J. H. Woodworth & Son, the price being approximately $25,000. The business will be conducted as formerly. The new concern consists of C. D. Sargent, G. L. Andrews, R. H. Miller and Mayor W. H. Vedder. Harris and Neal Traylor retire.

Yesterday work was begun tearing down the old landmark, Williams Block, at the northeast corner of Fair Oaks avenue and Colorado street, to prepare for the new Slavin Block, which will be one of the most conspicuous improvements of the city's history.

Will N. Doud's friends say more definite charges will have to be made against him before he can be ousted from his job as deputy assessor. County Assessor Ward does not believe that Doud was as familiar with unprotected members of the fair sex as has been stated by irate husbands. Doud is suspended pending investigation.

President Edwards of Throop Institute left yesterday for the East. He will attend the Buffalo Presbyterian convention as a delegate and will visit some of the manual-training schools of the country for pointers.

"Bones," the human skeleton stolen from Throop's laboratory by pranky students, was returned yesterday and there is more rejoicing over this one meatless specimen than over the ninety and nine good ones that need no meat.

Yesterday Universalist delegates went to Riverside to attend the annual convention. They were: Rev. Dr. E. L. Conger, Rev. S. G. Dunham, Rev. H. L. Canfield and Rev. A. A. Ross.

Mr. and Mrs. I. B. Clapp of No. 637 South Pasadena avenue celebrated their fifty-fourth wedding anniversary on Saturday last.

The City Commissioners yesterday heard complaints to the effect that bench warmers are getting in their deadly work in the parks. A special officer will therefore be detailed to oust any sleeper or sitter who is found in either of the parks after 12 o'clock midnight.

William Crippen, L. L. Carey, Frank Hill and Ransom Crippen are four Los Angeles automobilists who have $15 each on deposit with the police for their appearance this morning to answer for a violation of the speed ordinance. They are not expected to appear.

R. Lippincott rode on the sidewalk yesterday, and regrets it $3 worth. John Andrews paid $3 for the privilege of giving his horse a lunch off a city shade tree.

Electric cars are now running over the Campbell-Johnston route, on Broadway, Bellevue, Raymond and California streets westward to the Arroyo Seco.

It's time to be thinking of a hobby summer suit. Pick one out at Hotaling's, before the assortment is broken.

Japanese art goods and antique furniture repaired at Kuranagu's.

Wigwam, Indian curios, antiques. 350 S. Marengo.

Pictures framed at Wadsworth's. Fine stationery at Leonard's.

SANTA MONICA.

PULL TWO WAYS ON SEWAGE.

SANTA MONICA, May 2.—The twin cities of Santa Monica and Ocean Park began tonight pulling in opposite directions on the drainage question. Both municipalities are disposing of their drainage through one outfall sewer into the sea. The outfall, which belongs to Santa Monica and is located under the Ocean Park pier, is broken and to repair it will cost $10,000. Santa Monica wants to charge the city of Ocean Park $75 per month for the use of the big drainage conduit. Ocean Park kicks the traces and raises objections.

One of the chief points of opposition of the Ocean Parkers is the statement that the sewage washes back on the beach. On that ground Ocean Park insists that Santa Monica join with her in the purchase and equipment of an up-to-date sewer farm to be located a mile easterly from Ocean Park. With this object in view the Ocean Park City Trustees have had plans drawn and estimates made. These were presented to the Santa Monica Trustees tonight. They consist of maps, report and recommendations of Engineer James D. Schuyler. Mr. Schuyler says in part:

"The discharge of the sewer of Santa Monica and Ocean Park into the ocean at Pier avenue is objectionable under any conditions and a positive and unbearable nuisance under the present condition of the outfall pipe, which is broken at four places. This nuisance, which threatens the property and health of a large extent of valuable beach property, must be abated, without delay.

"The most satisfactory means of abating the nuisance is to pump the sewage inland to a sewage farm, and there utilise it for irrigation."

Schuyler's report estimates the cost of required power at from $50 to $75 per month and the cost of the entire plant including a septic tank at $14,-850. That does not include the cost of the land on which an option has been secured.

PIONEER DIES IN ASYLUM.

William Flores, who came to Santa Monica in 1880 when the total population of what is now Santa Monica and Ocean Park was less than a hundred, died yesterday at Highland, in the asylum, to which he was committed some months ago. Mr. Flores was a native of Portugal and spent his life on the high seas as a sailor. He was raised on what are commonly known as the Cannibal Islands and before losing his mind could tell many a story of the man-eating natives with whom he came in contact. The body arrived here this afternoon from Highland. The burial will be here tomorrow.

NOTES AND PERSONALS.

Ernest Vogel, clarionet player in the Soldiers' Home Band, who died Sunday from heart disease, was buried here today.

Mrs. Rosa Reasgood, who died at the family home on Fourth and Hill streets Saturday, leaves a widower and four children. She was 32 years of age and the wife of George Reasgood, the contractor.

Santa Monica is represented on the official directory of the county prohibition organization, W. I. Hull having been elected treasurer.

The British ship Wray Castle, 129 days from Rotterdam, has arrived at Port Los Angeles. She brings steel rails and a general cargo. The Wray Castle is reported as being at San Pedro, but her presence here controverts the statement. She is a 1791-ton vessel, about the size of the Beacon Rock recently arrived from Antwerp and similarly laden.

Without home, friends or visible means of support, and with not sufficient command of language to let it be known where he came from, a stammering, stuttering negro boy was sentenced to the County aJil for ten days by City Recorder Guidinger. The charge was vagrancy. The boy said his name is Ben Harper. He can neither read nor write.

C. H. Sammis has returned from the East, after an absence of six months.

Red Eyes and Eyelids.

Granulated Eyelids and other Eye troubles cured by Murine Eye Remedy. Doesn't smart.

WHITTIER.

PRETTY WEDDING.

WHITTIER, May 2.—Miss Carolyn Andrews, daughter of Mr. and Mrs. W. H. Andrews of this city, became the bride of David S. Binford, one of the prominent young business men of this city, at Friends Church this evening. It was a very pretty wedding, witnessed by 500 invited persons. The interior of the church had been decorated by the girl friends of the pretty bride, hundreds of lilies, Gold of Ophir roses, ropes of smilax and banks of ferns and bridal wreath transforming the front of the church into a veritable May garden. This was outlined by a vine-trimmed fence and gateway, through which the bride and groom entered the miniature Eden for the ceremony. This was impressively performed by Rev. Levi Mills, the pastor of the church.

The bride was attended by a bevy of charming girls, all gowned in pale-blue mousseline de soie. The maids of honor were Misses Susie Reynolds and Claire Edwards, the bridesmaids being Misses Carrie Sharpless, Lucile Doan, Ethel Hutchins, Abbie Trueblood, Genevieve Charles and Hannah Milhous.

The bride wore a handsome frock of white organdie, en traine, garnitured with silver spangles and satin ribbons, her fair face looking very lovely through the filmy folds of her long veil.

The groom was served by Will Trueblood and Paul Brown as groomsmen, Miss Aileen Lindley of Pasadena was flower girl, and the ushers were Messrs. Preston Osborn, Herbert Hunt and Ellis Proud.

After the ceremony the happy couple, who were very abundantly remembered with gifts of cut glass, silver, etc., left amid a shower of rice and rose petals for a ten days' trip to San Francisco and other points.

A pretty feature was the morning serenade given the bride by a party of her friends, whose voices rang out on the still air with Cowan's beautiful chorus, "'Tis Thy Wedding Morning." The music for the ceremony was Mendelssohn's "Wedding March" and other selections, played by Miss Annie Denby, and a vocal solo by Mrs. B. W. Butphen.

OCEAN PARK.

NEWS PICKINGS.

OCEAN PARK, May 2.—C. T. Hewitt and C. W. Petty, youthful preachers, are conducting evangelistic services at the Baptist Church and will be there all week. The attendance is large.

The Episcopal Church of the Good Shepherd has elected as delegates to the annual convention of the diocese which will meet in Los Angeles during the third week in May, Orin Bump, Force Parker, J. D. Biagge, R. G. Voigt, N. O. Walker. The ladies of the church have organized an auxiliary guild.

LONG BEACH.

"BLIND-PIGGER" CONVICTED.

LONG BEACH, May 2.—Earl Roberts, a Los Angeles young man caught in a blind-pig raid, was convicted by a jury and sentence will be passed Thursday. The case will be appealed.

Ties are being distributed today along the Pacific Electric line to Bay City and Contractor Mercereau moved his bridge builders to Anaheim Landing this morning.

Dr. Robert McIntyre lectured before a large audience at the Tabernacle tonight on "The Evolution of Abraham Lincoln."

CLAREMONT.

PRIZE DECLAMATION CONTEST.

CLAREMONT, May 2.—A large audience gathered Saturday night to listen to the annual Kinney prize preparatory declamation contest. Five students participated. The first prize, $10, was awarded to Miss Solena Savory of Los Angeles; second prize $5, Roland S. Vaile of Claremont. Musical selections during the contest were rendered by Miss Condit, and Messrs. Irwin, Densmore and Spaulding.

WAITERS' PICNIC.

The waiters of the Summer Hall dining-room were given a picnic today by Miss Katherine Winans, matron. Each young man was accompanied by a fair co-ed, and the party of two tallyhos proceeded to San Dimas Cañon, where a delightful day was spent among the mountains and trees.

HOLLYWOOD.

FIRST BASKET BALL.

HOLLYWOOD, May 2.—The plucky little girls of the Hollywood Union High School basket ball team played their first game of the season with the second team of the Los Angeles High School on the Hollywood court this afternoon, at 4 o'clock. The game was won by the visiting team. Considering that the visitors have defeated some of the best first teams in the county, the home girls, who are all ninth grade but one, played a strong game. A return game will be played in the near future. The Los Angeles players were: Una Burrett, Annette Burke, forwards; Belle Marsh, guard; Edna Angur, captain; Ester Stevens, center. The Hollywood line-up: Eulalia Gross, Catharine Montgomery, forwards, Louise Blondeau, Doris Smith, guards; Ethel Burke, center.

CHURCH RECOGNIZED.

Twenty-five delegates from nine neighboring Baptist churches met in the Masonic Temple this evening to recognize the First Baptist Church of Hollywood as a regularly organized church. P. B. Chase called the convention to order, and Dr. C. C. Pierce led in prayer. Dr. C. A. Wood of the American Baptist Home Missionary Society was chosen chairman, and Rev. George Taylor of Sawtelle clerk. J. O. Churchice gave a short history of the organization, and requested the delegates to organize and recognize the church.

Among the ministers present were Wilbur L. Wadwords, acting pastor of the Temple Church, Los Angeles; Rev. C. C. Pierce, Memorial Church; C. C. Willett, Orchard avenue; S. C. Ohrum, East Los Angeles; Rev. George Taylor, Sawtelle. General representatives were A. M. Petty, general missionary; A. W. Ryder, corresponding secretary missionary union; C. P. Ward, secretory Publication Society; Dr. C. A. Wood, Portland, Or., Pacific Coast representative of the A.B.H.S.

SAN PEDRO.

HARBOR FORTIFICATIONS.

SAN PEDRO, May 2.—A letter was received today by the Harbor Protective League from Senator George C. Perkins, stating that the matter of harbor fortifications for San Pedro had been taken up by Brig.-Gen. MacKenzie, who advised Senator Perkins that the subject had been referred to the Board of Engineers.

CZAR'S GREAT WAR GIFT.

Largest Ever Made by Any Individual to Any Cause.

But His Annual Income is Now About Ten Millions.

Nicholas is Said to be Lucky as Well as Rich.

[NEW YORK EVENING MAIL.]

It was reported from St. Petersburg the other day on semi-official authority that the Czar had given 200,000,000 of roubles (about $100,000,000) from his private treasury to Russia's war fund. Probably this is the largest single gift ever made by an individual donor to any cause.

But the Czar can well afford it. He is unquestionably the richest man on earth. Even Rockefeller's many millions would look small by comparison with his multitudinous sources of wealth and the vast treasures hoarded for him by his ancestors, for the Romanoffs were always a saving race. No living man on earth can tell the full extent of his wealth, not even Baron Friederichs, the Comptroller of the imperial household.

The value of the Emperor's private fortune and its importance in relation to the affairs of the empire may be gauged in some degree by the fact that the Baron, as private treasurer, is counted among the greatest officers of state, and is a member of the principl and deliberative and consultative councils, such as the Committee of Ministers and the Council of State, which help the Czar to direct the course of the Russian policy.

The official revenue of Nicholas II—his salary, so to speak—is nearly two millions sterling per annum. It is difficult to arrive at it exactly, for it is paid in various ways and under many heads, and the sum total fluctuates from year to year. But $10,000,000 may be taken as a fair average.

COST OF A STATE BALL.

It is only a small part of his wealth, however, and the expense of maintaining his royal state more than accounts for the vast sum. If he depended upon his official salary, he would find it hard to make both ends meet. His expenditures are almost incredible. It is estimated that the magnificent state ball which was given just as the war with Japan broke out cost between two and three million roubles. The Czar's gifts to the Orthodox Church in the course of a year average from five to six millions of roubles, and orthodox Russians sometimes complain—confidentially, of course—that he is stingy in that respect, in comparison with his predecessors. On the other hand, the church turns over large revenues to him, estimated to exceed the amount which it receives.

With sole exception of the Shah of Persia, the Czar owns a greater fortune in diamonds and precious stones than any man in the world. The famous Orloff diamond is only the greatest star in an immense constellation. It was given to a previous Czar by a Count Orloff, one of whose descendants was the famous Count Orloff, who devoted his life to improving the breed of Russian horses, and created the "Orloff horse" now used almost exclusively by the Russian cavalry.

When Nicholas II was crowned a few years ago, the Emir of Bokhara and the Khan of Khiva, his two principal vassal princes, vied with one another in making him the richest gifts within their power. The Khan gave him a priceless rope of pearls which is said to be the finest in the world, besides diamonds, emeralds, and rubies galore. His presents are estimated to have been worth, at the lowest computation, $2,000,000; but they were unique and no price could really be put upon them. His rival, the Emir, was not far behind him; and the Hetman of the Don Cossacks, Prince Sviatopolak Mirski II, came forward with some handsome contributions, as did all the leading nobles and princes of the empire, to say nothing of foreign potentates.

BORN BOTH LUCKY AND RICH.

The Czar is the luckiest man on earth in the matter of "windfalls." His loyal subjects are constantly leaving him large sums of money by will, which are not always accepted. Delicate diplomacy is required to induce the Czar to accept a legacy. As a rule, a wealthy Russian who desires to leave money to him communicates with Baron Friederichs or some other official of the imperial household before he makes his will, and obtains the gracious consent of His Majesty to his design. Even when this has been done, and the man dies, careful investigation is made before the money is accepted, with the object of finding out whether anybody who had a moral claim on the testator will suffer by his disposition of his wealth. If so, the Czar orders that the money be diverted to the proper channels.

These legacies, when accepted, are never used by the Czar for his private gratification. He regards them as a trust fund, and they have been so regarded by most of his ancestors. This fund is drawn upon for charitable and religious purposes. Five millions of rubles were given from it to relieve the starving peasants during the last terrible famine in Bessarabia. But it is not confined to Russian objects alone. The Czar made liberal donations from it to the last Indian famine relief fund, and in aid of the negro peasants of Martinique who suffered by the eruptions of Mount Pelee.

SOME IMMENSE LEGACIES.

Some of the legacies reach immense sums. A merchant named Stephanoff, who died at Nijni-Novgorod last year, left the Czar 11,000,000 of roubles ("to be applied for any object which His Imperial Majesty may be graciously pleased to consider for the good of Holy Russia.") A Moscow banker named Nicholas Nicholaevich Ukhtansky left 7,000,000 roubles two or three years ago for his research, absolutely free of any limitation or provision. And these amounts might be paralleled in many cases. Hardly a month passes without the Czar receiving by will what most men would consider a large fortune.

The Czar pockets more mining royalties than any man on earth. The silver, gold, platinum and lead mines of the Ural Mountains are government property. Most of the proceeds go into the government treasury, but royalties ranging from 6 to 25 per cent. are paid over to the Emperor's private purse. He receives similar royalties on the numerous government mines in Siberia, which are worked by the free labor convicts. He also receives quit rents, tithes and other payments for vast tracts of crown lands in Siberia and Central Asia, as well as a share of the large revenue accruing from the exploitation of the immense areas of government forest land in Siberia.

Whole blocks of real estate in St. Petersburg, Moscow, Odessa, Nijni-Novgorod, Irkutsk, Omsk and other cities and towns in European Russia and Siberia are owned by the Emperor, and the rents are duly collected by a small army of agents under the supervision of Baron Friederichs. He also possesses large financial holdings in several Russian railways which have not yet fallen under the control of the Ministry of Ways and Communication, and in numerous industrial undertakings, such as iron works and textile factories, promoted or encouraged by M. Jullewitch De Witte when he was Finance Minister. The investment of the Czar's immense wealth is always a serious and difficult problem. In accordance with M. De Witte's advice, much of it has been applied to the promotion of schemes which are calculated to develop the industrial and commercial resources of Russia.

ESTIMATE BY A RUSSIAN.

"It is impossible to arrive at any exact estimate of the wealth of His Imperial Majesty," said an official connected with the Russian legation at Washington, from whom most of the facts set forth in this article were obtained, "but I should think that on the most conservative estimate he must be worth, from all sources, far more than $50,000,000 a year. This is actual revenue, and does not take into account the huge treasures in specie, bullion and diamonds which are stored in the vaults of the Peterhof Palace, in the citadel at Kronstadt and elsewhere.

"Although he is undoubtedly the richest man in the world—far richer than the richest of your American millionaires—His Imperial Majesty is a man of the simplest tastes, and his purely personal expenses would probably be easily covered by $50 a day. Except when it is necessary to assume the outward show of his exalted rank, he dresses in a suit that you could buy here for $30. He dines very simply, except at state dinners; and President McKinley used to smoke far more expensive cigars than he does.

"Her Imperial Majesty, the Empress, is equally simple in her tastes. She has finer diamonds, and more of them than any other woman; but she does not wear diamonds half a dozen times a year. She goes driving in St. Petersburg in a much less showy and less expensive equipage than nine out of ten of those which you may see any day on Fifth avenue, and so does the Dowager Empress."

Alexieff and the Sailor.

In 1880 Admiral Alexieff was captain in command of the cruiser Africa, and the raconteur tells how he was permitted by the Russian government to accompany the vessel to England.

The rest of the story may be told in the narrator's own words: "On getting into British waters we were overtaken by a dense fog, necessitating our remaining almost stationary. When the fog lifted we discovered a small fishing smack, manned by two typical North Sea fishermen, who signalled their wish to be taken aboard. The order was at once given, and one of the men was speedily taken on deck. As I was the only one on the Africa who could speak English, I was called upon to act as interpreter, and learned that in the fog they had become separated from the rest of the fleet, and wanted to study the chart to ascertain their bearings.

"The desired information having been given him, the man glanced round with evident admiration at the spotless decks and perfect appointment of the ship; then suddenly turning to me in a confidential whisper (pointing to the crew) said: 'They're Rooshians, ain't they?' I answered 'Yes,' and inquired how he guessed the fact. 'By the smell of 'em!' he replied, stolidly. Seeing me smile, Capt. Alexieff begged me to explain what had transpired, and, on my interpreting, laughed heartily (as did also the other officers grouped around) and remarking that 'as the British lion had such a nice sense of smell, it should surely be allied to an equally critical sense of taste,' and sent the young giant away on his way rejoicing with a jar of vodka to drink the health of the Russian Bear."—[Public Opinion.

Had His Chaser, Too.

Late evening quiet had settled down in the old German saloon in Jackson street, when a man who was well dressed and carried a pair of new gloves in one hand walked in. He gave a sort of sniff as if he were accustomed to more stylish places but walked straight up to the bar and after hesitating a moment, asked Bartender Charley Smith for a good cigar.

Having got it and having apparently become reconciled to the character of the place, he asked for a drink of the best whisky in the house. He got that, too.

He was just raising the glass to his lips when Charley, the bartender, said: "What'll you have for a chaser?"

The man with the kid gloves slowly drank the whisky. Then he leaned over the bar in a confidential way and said:

"I guess I'll have you."

Suiting his action to his words, he then made a dash for the door and got away with Charley fully ten yards behind him.

The pumped-out Charley returned a half hour later, as hot as a hornet, and reported that the man with the kid gloves had got away with it.—[New York Sun.

Mistake Somewhere.

Mr. Millyuns," said the poor but aristocratic widow, "allow me to present my three charming daughters."

"Good heavens, madam!" exclaimed young Millyuns, "there must be a mistake somewhere. I'm not a Senator from Utah."—[Chicago News.

Preferences.

"We never get precisely what we want in this life," said the philosopher.

"That's right," answered the cynic, "a lot of towns through the country are getting libraries when they would rather have the cash."—[Washington Star.

An experienced camper selects his outfit for its compactness, discarding everything bulky and superfluous; but cut the list as he may, there's soap—*that* he can't do without. Ivory Soap will answer all purposes and prove best for the dishes, pots and pans, and clothes, but above all—for the bath at sundown, when, after a hard day's tramp, that makes the muscles harder, the lungs stronger and the brain quicker, he has a healthy tired feeling.

CIGARETTES IN SUNDAY SCHOOL.

[STAFF CORRESPONDENCE OF THE TIMES.]

LONDON, April 16.—It is rather doubtful if what are after all the funniest features of the so-called "Sunday-school Cigarettes" case which has been exciting so much hilarity in this country have been brought out in the cabled accounts of the affair. The main facts probably are familiar. The Rev. J. Lowman Lang, a clergyman at Woolington, in Somersetshire, sued the London Mail the other day, and collected $1250 because that newspaper reported that during the service in his Sabbath school both cigarettes and cigars were given to the boys to stimulate their attendance, and this with the parson's consent. As a matter of fact, cigars and cigarettes were dealt out, though not during the service, and now it is admitted that the youthful attendance was stimulated considerably, by the innovation; but the clergyman had no part in the business. Meanwhile, not satisfied with getting over $1250 from the Mail, the reverend gentleman has succeeded in prying $50 out of another paper that republished the story, $100 out of a second, and $125 out of a third. He says, however, that he isn't so keen on gathering in the coin as a balm to his wounded feelings as by way of compensation for the amount of bother the whole thing has caused him.

They say a lie travels fast, but it is safe betting that no half-truth ever traveled so far as this one did. The tale of "cigarette bribery," as it was called, provoked amusement in New Zealand, it caused a ripple of excitement in Ceylon, shocked some good folk in the United States and made the church-goers of British Columbia raise their hands in holy horror. And then letters on the subject began pouring in on the Rev. Mr. Lang from all parts of the world, not to mention this country. Many of them were abusive—one writer telling the clergyman that he deserved the contempt of all honest men. A screed of protest reached him from Chicago, and tracts on the evils of smoking also were included in his morning mail after the publication of the "libel." He even found himself and his Sabbath-school cartooned in Punch.

"It was done out of kindness—mistaken kindness—by Mr. Wilmot," said the reverend gentleman. He referred to the dealing out of the cigarettes. Mr. Wilmot is one of the teachers in the Sunday-school, and the person who has caused all the bother. Wilmot's class is formed of some of the older boys in the Sunday-school, and it was to them that, on one Sunday, their instructor in the Biblical teachings, passed around cigars, and on the following Sabbath, boxes of cigarettes. Incidentally, it is reported that the cigars made the boys sick, which may have been why Wilmot chose the less powerful "coffin nail" with which to make his second presentation. It was just after he had done so that the "Mail's" rather misleading report called attention to the thing, when the Rev. Mr. Lang swooped down on his too zealous assistant. To add to the clergyman's chagrin over the affair, it was made the subject of a discussion at the last Church Congress, in which he received some hard jolts.

One of the most amusing results of the case, however, was the verses which the London Globe printed regarding it, and which were read at the trial, the other day. Here they are:

O FUMOSE PUER.

Oh, teacher, I'm so happy
In my little Sunday-school;
For my pipe is drawing nicely,
And the mixture's smoking cool.
And I find it very pleasant
Just to sit here blowing rings,
While you give us your reflections
On the Babylonian kings.

On a morning in October
I resolved to change my ways,
When you caught me, teacher, vaping;
You had chased me many days.
For you whispered to me gently,
As in vain I strove to pass,
"I have smokes for little children
Who attend their Scripture class."

Oh, teacher, I'm—excuse me
For a moment if you will.
I am feeling slightly—bother!
Why won't the floor keep still?
The bench on which I'm sitting
Seems as frisky as a lamb,
And I—am I going—going.
Am I going to—yes, I AM!

Roosevelt and Parker.

It is interesting to note that Mr. Roosevelt and Judge Parker are warm personal friends. Each has a sincere liking for the other, "probably because they are so different," said one of Judge Parker's associates in Albany. While Mr. Roosevelt was Governor of New York he and the judge were thrown together a good deal. They are both friends for riding, and many a nice chat they used to have in the saddle while cantering about the hills of Albany. They are alike in one thing—neither ever gave up his ride on account of the weather, but splashed through mud and braved rainstorms as if that were just the sort of thing he doted on.

The judge is not as furious a driver as the President, and does not run his horse up hill and down dale as does the younger man. Nor does he swing his hat round in the air and cry "Ki-yi-ki-yi," cowboy fashion, as Mr. Roosevelt sometimes does in the exuberance of his outdoor enjoyment.

The judge is more sedate, both in and out of the saddle. But he and President Roosevelt used to get along very well together, except when the Governor set too fast a pace, and then the judge was content to drop quietly behind and take the dust of his more energetic comrade.

Mr. Roosevelt and Judge Parker often had luncheon together in the old days when both were in the $30,000,000 Capitol at Albany, and when, we may be sure, only one of them indulged in dreams of living in the White House.—[Walter Wellman, in Chicago Record-Herald.

Great Scheme.

"I see by the papers," said the hall-room boarder, "that whisky is now being made from beets."

"That's a great idea," rejoined the cheerful idiot. "The beats in this country ought to yield an enormous quantity of the stuff if they have the extracting process down fine."—[Chicago News.

CURES WITHOUT STOMACH DOSING.

Hyomei Cures Catarrh by Simple Breathing. The Sun Drug Co. Refunds Money if it Fails to Cure.

The folly of taking medicine into the stomach to cure catarrh of the nose, throat and lungs, has been realized by physicians, but not until Hyomei was known had they a practical method that would obviate stomach drugging.

Breathing Hyomei through the inhaler, every particle of air that enters the nose, throat and lungs, is charged with a healing balsam, that soothes and allays all irritation, killing the catarrhal germs and enriches the blood with additional ozone.

The Sun Drug Company have so much faith in the power of Hyomei, to cure catarrh, that they are selling it under their personal guarantee to refund the money if it does not give positive relief.

BRAVE GIRL DEPUTY ON A ROUGH TRIP.

[SPECIAL CORRESPONDENCE TO THE TIMES.]

SAN DIEGO, May 2.—Somewhere in the Cuyamacas of San Diego county just now, two plucky young women are urging a team of horses up and down steep trails, and along the edges of precipices where a false turn of the reins would mean speedy and horrible death. They are Miss B. Blythe Baldwin, a Pomona College girl, and Mrs. Charles B. Daggett, wife of the proprietor of one of this city's hotels. They expect to be gone a week, and will have traveled 200 miles.

Miss Baldwin, who is 22 years of age, a graduate of the National City High School, has been acting for the past year as deputy in the office of her father, Hugh J. Baldwin, County Superintendent of Schools. Mr. Baldwin is required by law to visit every school district in his jurisdiction under penalty of $10 for each one neglected. Having important business on hand he deputized his daughter to visit the districts of Spring Valley, Anahuac, Orinoco, Oberlin, Cuyamaca, Descanso, Japatul and Viejas.

The deputy and her friend will ascend nearly a mile, the highest point being Cuyamaca school district, back of the Julian mining country. She is empowered to make addresses, interview school trustees, get statistics, and adjust controversies. At Oberlin there is a serious doubt as to whether the school should be perpetuated or a fusion made with Julian. This, also, Miss Baldwin will inquire into.

The young woman has made a study of materia medica, and in the event of accident to either the women or the horses her skill will come handy. One of the horses attached to the buggy is known to be a balker. This did not deter the daring travelers. Poised upon some rocky spire it will be awkward if the "blue horse," as he is called, should take contrary notions. Superintendent Baldwin is sure his daughter's cool head will bring them both safely home. Neither of the women went armed, though the region is known to be overrun with wild animals, particularly lions and lynxes.

The deputy has been instructed, as a special work, to ascertain what can be done in schoolrooms to develop the art instinct in children. The theory to be carried out is, that the schoolroom should be made a reception-room for the school and its friends, not simply a workshop. An endeavor will be made by Miss Baldwin to enlist the sympathies of trustees in order that the beautifying of schoolhouses may become general. Another special investigation will be made by the young woman into the matter of gross lights and their effects upon children's eyes.

MISS B. BLITHE BALDWIN.

WALDECK RECOVERS, "CASINO" TO REOPEN.

J. E. WALDECK was brought home from Santa Monica yesterday morning in a carefully prepared ambulance under the guidance of Dr. P. Newmark. The unfortunate manager stood the trip excellently, and was resting quietly all day at his home on South Flower street.

Dr. Newmark said of his patient's condition: "Mr. Waldeck is now in a very fair way for complete recovery. He is able to rest, and sleep is nearly the whole battle. I am glad that The Times did not get the false suicide theory in its columns. Both myself and the Santa Monica physicians have investigated thoroughly, and although Mr. Waldeck had every chance to make away with himself, I do not believe there was the slightest attempt on his part. His case is merely one of acute nervous prostration, brought on by incessant worry over his business, and I anticipate full recovery, within a short time."

The stockholders of the Casino Theater held a meeting yesterday afternoon, and agreed to give the management of their playhouse to Oliver Morosco and H. C. Wyatt—as forecasted in Sunday's Times.

Mr. Morosco said yesterday that he had decided to reopen the theater May 15, with a presentation of Rice's celebrated "1492." The new comic opera organization will arrive from the north Wednesday of this week, and will be entirely strengthened and re-formed. The nucleus of the Aggregation is the Olympia opera company of Edward Seamans, which played an extended engagement at the Mason Opera-house last season. New members, both in principals and chorus, will be added to the company, and if possible Thomas Persse and Edith Mason will be cast in the Wyatt-Morosco productions.

LETTERS TO THE TIMES.

[The Times freely publishes the views of correspondents, without holding itself responsible for writers' opinions. Be brief, write plainly, state clearly. The space of 250 words, on the average, is sufficient for the expression of an idea.]

Protest of a Layman.

HOLLYWOOD, May 2.—[To the Editor of The Times:] To induce the General Conference Committee to hold the conference in Los Angeles Dr. Bovard pledged $25,000 toward conference expenses. The Los Angeles Chamber of Commerce generously guaranteed $15,000, and Dr. Bovard appealed to the churches for $10,000. He represented that holding the conference in Los Angeles would greatly benefit the church on the Coast, and would afford its attendants the privilege and pleasure of visiting the conference. In response to his appeal the churches contributed a goodly sum over $10,000.

The local committee secured for conference use Hazard's Pavilion, a building with two galleries and a seating capacity of 3000. The committee planned for a lecture course and sundry excursions. Members of the Westlake Methodist Episcopal Church assumed the expense of the pavilion in consideration of the audience space on the main floor, two front rows of seats in first gallery, and receipts of lecture course and excursions. The Westlake people improvised ninety-three boxes on main floor, fixed the price of a seat in the gallery at 50 cents per day, or $10 per session, and advertised and sold at public sale seventy odd boxes for $7000. The sales of seats and boxes and receipts of lecture course and excursions will aggregate from $15,000 to $20,000, paying all expenses and the Westlake Church contribution, leaving a net profit of from $3000 to $5000. In effect Westlake Church makes no contribution, but a profit, and this at the expense of other churches. This cannot be a benefit alluded to by Dr. Bovard in his appeal. My contention is, that the General Conference Committee erred in receiving bids and accepting money for the location of the conference; that the contributors to the $25,000 fund are of right and by courtesy entitled to equal privilege in the conference room; that the local committee bartered these privileges for money, and that the Westlake people profit thereby. Whether they make or lose, the whole system is vicious in its tendency. The general committee places a Christian convocation on the level of a political convention; the local committee on a level below a political convention, and the Westlake people granted special privileges, a practice universally condemned by the American people. For this action there is no excuse. Precedents do not justify it. Purchase of seats by prominent laymen, preachers and bishops do not sanction it. Contributions in excess of the $10,000 and receipts of lecture course and excursions would be ample to provide conference accommodations and meet the incidental expenses of the local committee. The church is rich in money and grace, and is able and willing to meet all expenses of its conference. Members of a Westlake committee in charge of the lecture course are members of the local committee, and are beneficiaries of a contract made by themselves with themselves. Such a contract in civil administration renders the official liable to criminal action.

To encourage attendance cheap rates were secured, an advance agent was sent out, public invitation was given. Thousands have come to a city noted for its open-door hospitality; come to find the front door shut in their face, to take a back seat, or climb sixty steps into the garret. Well, what are you going to do about it? Were I a poor preacher, having scrimped and saved, and traveled 3000 miles, I might not swear audibly. Were I a preacher in charge of a church having contributed, I would denounce it from the pulpit. Were I a delegate accompanied by my wife, I would denounce it on the conference floor. Were I a Bishop, I would denounce it from the platform. Were I a member of the local or Westlake committee, by the consent of the purchasers, I would refund the money paid and open wide the conference doors to the public, subject to such regulations as the conference might impose.

Being only a poor layman, I can only enter my protest and ask the conference in some manner to express its disapproval, at least, by instructing its committee in locating the next conference not to call for bidders, but to locate the conference to subserve the best interests of the church, and to provide suitable accommodations, subject to the jurisdiction of the conference, all expenses to be paid by the Methodist Episcopal Church of the United States of America.

JOHN L. BEVERIDGE.

Shocking Bad Taste.

LOS ANGELES, May 2.—[To the Editor of The Times:] When Americans or English go to Rome they have due reverence to the Pope, many of them bowing in reverence as the host is upraised for the waiting multitudes to gaze upon in abject devotion. While we may not fully agree with the tenets of this advancing Methodist host, and while some of their ebullitions may seem to some of us unreasonable and perhaps unnecessary, yet we should under the laws of hospitality and decency offer them courteous treatment. But some of our friends do not think so, for they spread broadcast all over the city this legend that shocks deeply every religious and certainly every Methodist mind, and is therefore to be criticised; "The Spirit and the bride say come," "And whosoever will let him come" and join our big excursion to buy some real estate situate at the southeast corner of the northeast corner and so forth.

Our guests ought to be protected in some way from this shock, this rupture of their religious feelings, for to many this sacred language from the good book applied to a real estate sale near San Diego county is shocking, and as a famous character in Dickens would say, "Demnition bad taste, dontcherknow." Yes, let us treat these good Methodists kindly and respectfully, so they may take away a good impression of our leading people.

R.

DESERT POSSIBILITIES.

John Stewart Tells How the Wastes of California May be Made to Blossom as the Rose.

"Full many a flower is born to blush unseen
And waste its sweetness on the desert air."

In an entertaining address last night before the members of the Southern California Academy of Sciences in the assembly hall of the Chamber of Commerce, John Stewart amplified these beautiful lines of Grey, describing many of the little-known and slightly appreciated beauties of the desert. His discourse was illustrated by many pictures of desert scenes.

Mr. Stewart began his talk with an outline of the geological conditions of the past as illustrated by the ruins of Arizona, New Mexico and California. To build up this country and to make it "blossom as the rose" he declared to be our duty and that the development of water was the great object to be attained. He praised the work accomplished by the government, but argued that the bulk of the labor must be done through individual and company effort. He discussed at some length the various ways to obtain water and described an interesting machine, of his own invention, for converting the salt water which is found in many parts of the desert into water fit for domestic purposes.

After describing at some length the best kind of an outfit for such a trip, Mr. Stewart took his audience on an imaginary tour through the desert sections of Los Angeles, Riverside and San Diego counties.

Although professedly a great lover of the desert, he frankly admitted that there are some drawbacks to desert life and travel.

The following officers were elected: President, Prof. Melville Dozier; vice-president, John D. Hooker; secretary, R. B. Baumgardt; directors, Dr. Theo. H. Comstock, G. Major Tabor and Geo. W. Parsons.

FOR GOOD ROADS.

The National and International Good Roads Convention will be held in the city of St. Louis the week of May 16 to 21, 1904. The United States Department of Agriculture office of public roads inquiries is at all times ready to cooperate with other forces that are working for public road improvement, and special attention is directed to this meeting, and proper State and county representation is urged.

$9.00 Alligator Oxford Bag $7.50

14-inch Genuine Alligator Oxford Bag—brass trimmed; has spring lock and catches; best quality leather, lined throughout. Other stores sell at $9. Our price..... $7.50

BASEMENT.

HAMBURGER'S 127 to 147 N. Spring St. Los Angeles

"TRADE" "MARKET PLACE"

$12.50 32-in. Steamer Trunk $8.98

32-in. Steamer Trunk—Canvas covered; water proof painted; bound with enameled iron; "Excelsior" lock; heavy straps over brass trimmings; cloth faced; good value at $12.50. Special leader at..... $8.98

BASEMENT.

Infants' and Children's Summer Wearables

There isn't much necessity of spending your time in making children's clothes during warm weather when such time might better be given to amusing the baby; for certain it is that the garment you would make would not be any better in style and possibly but little better made than the high grade garments we carry in our consolidated infants' and children's wear department which is so nicely situated on the second floor and where there is a matron in attendance so that you may leave the baby in her care and shop with ease.

Infants' Cambric Slips—have neat hemstitched ruffle on sleeve and neck and are reasonably priced at..... 25c

Infants' Nainsook Slips—of fine quality, as soft as a handkerchief; are finished with dainty ruffle on neck and sleeve. Price..... 50c

Infants' Long Dresses—of sheer long cloth, finished with hemstitched yoke and beading and hemstitched hem at bottom. An exceptional value at 98c

Infants' Skirts—of fine soft white goods, made with waist and are finished with bottom hem. They are full length and are priced at..... 39c

Infant's Skirts—finished with a number of rows of tucks or beading of embroidery and bottom hem. Price..... 98c

Infants' Coats—long or short style with double cape effect and are trimmed with ribbons and silk braid. Price..... $2.50

Infants' Cloaks—long or short styles. The material a good grade of Bedford cord, finished with capes and trimmed with Cluny lace and baby ribbon. Price..... $2.98

Bedford Cord Coats—for infants or children; are either long or short styles, prettily trimmed with ribbons and braid..... $1.98

Infants' Long Skirts—of a good grade long cloth and finished with a hemstitched hem. Price..... 50c

Children's Colored Coats—of ladies's cloth, trimmed with white silk braid. The colorings are blue, brown or red, and sizes 2 to 6 years. Price..... $2.00

Children's Colored Coats—of wool materials; have tucked sleeves, are trimmed with fancy braids. Colorings are blue, tan and red; and sizes 2 to 6 years. Price..... $2.98

Children's Silk and Pongee Coats—handsomely made and lined; have large collars trimmed with Cluny lace and medallions. Sizes two to ten years. Specially priced at $3.98

Children's Colored Dresses—small check pattern and good grade of gingham, blue, pink, or red. Sizes one to three years. Price..... 25c

Children's Colored Dresses—with fancy pique yoke and bretels over shoulder, trimmed with everlasting lace and tape. Sizes one to four years. Price..... 50c

Children's Colored Dresses—percale or gingham, fancily trimmed and are in French, or Russian blouse styles. Sizes two to twelve years. Choice..... 98c

Semi-Annual Handkerchief Sale

This is a semi-yearly event with us and is a showing of more handkerchiefs than possibly could be found in all other such departments in the city combined. They include the real cheap handkerchiefs for children, the medium priced ones for general uses and the very daintiest hand made and finished for the fashionable set.

20c Pure Linen Handkerchiefs

Pure linen, grass bleached, sheer, finished, unlaundered, hemstitched handkerchiefs, embroidered in four corners; pretty patterns. Also pure linen hemstitched handkerchiefs with hand embroidered initials, and pure linen sheer finished handkerchiefs, "Shamrock" cloth with hemstitched border and ½-inch hems. All of them fine quality and not a one worth less than 20c. Specially priced as a sale leader, choice.. 10c

25c Pure Linen Handkerchiefs

They are hand embroidered handkerchiefs, with hemstitched borders or scalloped embroidered edges in a large variety of choice patterns, scroll, floral and figured designs. Also hand embroidered Swiss handkerchiefs with hemstitched borders or scalloped edges. The embroidery work is very heavy and in a large variety of patterns to select from. Actual 25c values. A special leader at, each..... 15c

All Linen Handkerchiefs—Irish make; have one-inch border; are laundered for use and are 25c grades. Also pure linen hemstitched handkerchiefs with ¼ and ½-inch borders, and fancy Swiss and Lawn embroidered handkerchiefs in a variety of styles. These are 20c values. Sale price, choice..... 12½c

All Linen or Swiss Handkerchiefs—have neatly embroidered scalloped edges or hemstitched borders, the embroidery very heavy; dainty patterns as well as showy designs in lovers knot; Fleur de Lis, grape vine and snowball effect. Worth 33½c. Sale price..... 19c

Sheer Linen Handkerchiefs—hand embroidered initial; soft bleached; are of Shamrock cloth with dainty hand embroidered initials. Come 6 in a box or sold separately. Worth 35c. Sale price..... 25c

Pure Linen Hemstitched Handkerchiefs—hand embroidered; soft bleached; sheer finish; embroidered in four corners. Also hand embroidered initial, pure linen handkerchiefs, assorted letters, full bleached, sheer finished. Excellent 20c values. Sale price..... 10c

Trunks and Grips for World's Fair Travelers

$7.50 22-inch Suit Case at $4.98

This case is warranted all cow-hide; has solid leather corners; brass lock and catches; is Irish linen lined; has straps in lid and body and extra shirt fold; has steel frame and rim and is as good as others' $7.50 values. Our special leader at..... $4.98

$9.00 32-inch Trunk at $7.98

33-inch canvas covered trunk—flat top; brass lock; brass trimmings; hard wood top; bottom cleats; set up tray; extra dress tray; heavy leather straps, $9.00; at..... $7.98

$15.00 34-inch Trunk at $13.50

34-inch flat top trunk; canvas ducking covered; brass "Yale" lock; brass trimmings; 2 heavy leather straps; linen faced inside; extra dress tray. Very substantial trunk; one other stores sell at $15.00. Our price (Basement)..... $13.50

Under-Price Bargain Table

Specials for Today Only.

$2 and $3 Wash Waists at $1.19.

50 dozen women's fancy Chaviot waists in white or white with fancy stripes. Actual $2.00 and $3.00 values for today..... $1.19

BARGAIN TABLE, AISLE 3.

20c and 25c Embroideries—Swiss and Nainsook; open or close patterns; 2 to 6 inches wide. A lot of 2000 yards on sale today at per yard..... 15c

BARGAIN TABLE, AISLE 3.

20c French Percales—36 inches wide; satin finished; are in pretty patterns. 2000 yards go on sale today at per yard..... 12½c

BARGAIN TABLE, REAR AISLE 1.

"I. X. L." Pocket Knives—a lot of 500; 2 or 3 blades; fancy bone handles; worth 75c. For the one day special..... 25c

BARGAIN TABLE, REAR AISLE 1.

Sewing Shears—assorted sizes; 500 in the lot. Values up to 75c for today only, choice..... 25c

BARGAIN TABLE, REAR AISLE 1.

ONE PRICE PICTURES FURNITURE CARPETS DRAPERIES PLAIN FIGURES

The LEOPOLD Desks BUILT ON HONOR TO ENDURE.

Office Systems and Furniture

Begin systematizing your office by buying a Leopold Desk. We have a big line, covering all styles, sizes and grades from the cheapest oak to the finest mahogany. Leopold Desks are durable and have many advantages over other makes. Continue your "system" by selecting from our complete line of Multi Cabinets, which are arranged for the filing of correspondence and other business papers. Our Mr. Chas. F. Meyer will take pleasure in showing you how to adapt our "systems" to any business.

BARKER BROS.

416-424 S. Spring St. Los Angeles Cal.

BRAZIL THREATENING.

Has a Grievance With Peru and Orders for Mobilization of Troops Is Threatened.

[BY THE ASSOCIATED PRESS—A.M.]

RIO DE JANEIRO, May 3.—It is reported that orders have been issued for the mobilization of Brazilian troops and for the concentration of all the forces in the first military district at points on the frontier where Peruvian troops are reported to have crossed into Brazil.

Disquieting incidents, it was announced from Rio de Janeiro April 30, were reported to have occurred on the western frontier of Brazil, where the Peruvian troops, in spite of repeated demands, had refused to evacuate territory regarded as belonging to Brazil.

The territory in dispute includes Juruá and Purus valleys.

HIT AT JOE'S SON.

Liberal Member of Parliament Makes Insinuation, Coupling Tobacco With Austen Chamberlain.

[BY THE ASSOCIATED PRESS—A.M.]

LONDON, May 3.—[By Atlantic Cable.] Quite a little breeze was today raised in the House of Commons during the discussion of the budget resolution increasing the duties on tobacco and cigars by Reginald McKenna (Liberal,) who insinuated that the Chancellor of the Exchequer has